"All the News That's Fit to Print."

The New York Times.

THE WEATHER
Fair today and tomorrow; slowly rising temperature; light, variable winds.
For full weather report see Page 21.

VOL. LXV...NO. 21,325. .... NEW YORK, TUESDAY, JUNE 13, 1916.—TWENTY-TWO PAGES. ONE CENT In Greater New York, Jersey City and Newark. | Elsewhere, TWO CENTS.

HEAR CZERNOWITZ IS EVACUATED BY AUSTRIAN ARMY

Rumanians Report Defenders Have Taken Up Line Four Miles West of Capital.

DRIVE HALTED IN PLACES

Germans Aiding Their Allies in Desperate Counterattacks to Hold Russians.

HINDENBURG ALSO STRIKES

Petrograd Estimates One-Third of the Austrian Forces Has Been Put Out of Action.

PETROGRAD, June 12.—A rumor is in circulation here that the Russians have occupied Czernowitz, capital of the Austrian Crownland of Bukowina. The rumor lacks official confirmation, but color has been given to it by the capture of Dobronovtze, a commanding point ten miles to the northeast, and by the fact that as the Russian troops approached Czernowitz, numerous explosions, caused by the Austrians within the city were heard. The Russian line here extends to Okna. From both these points good roads lead direct to Czernowitz, and, according to military authorities, they are the only points in this direction capable of defense.

A telegram received from Bucharest, Rumania, says the Austrian Army has evacuated Czernowitz and moved to a line four miles to the west.

The continued successes of the Russians recorded in today's official communication are the more surprising as the Austrians, after the first shock of the Russian advance, appeared to have rallied their forces and offered extremely stubborn resistance. This is indicated by the fact that they were able to mass sufficient forces in the vicinity of Kolki, north of Lutsk, and cause the Russians to retire across the Styr River.

Advance Checked Only Momentarily.

Not only here but at other points on the Volhynian front furious counterattacks characterized the last forty hours of fighting, but without being able to check, except momentarily, the force of the Russian advance.

It is not believed here that the Germans are sending many troops to aid the Austrians. It is pointed out that only in one instance—during Russia's spectacular Carpathian campaign—did Germany send any large number of men to the relief of the Austrians. Instead it has always been their practice to undertake an offensive on some other line in an endeavor to draw off the Russians. It is the opinion of observers here that it is not improbable the Germans are more likely to attempt an offensive on the northern section of the Russian front than to risk weakening their lines by detaching any number of men for the purpose of stiffening the Austrian defense.

The number of Austrian captured in the new offensive movement has been increased to nearly 115,000. In many sectors of the front the Russians are still pursuing the enemy. The official statement follows:

Owing to storms in South Russia and consequent temporary rupture of telegraphic communications, reports are delayed and news of our armies is restricted. Nevertheless, it is confirmed that General Brussiloff's offensive continued yesterday. In many sectors of the front we are still pursuing the defeated enemy, and in some places we attacked him hotly. He counterattacked with desperation.

The total of our prisoners now amounts to 1,700 officers and 113,000 men.

The following details of the fighting have been received:

In the course of the engagement near Rojitche, (on the Styr near Lutsk,) mentioned yesterday, one of our recently formed elements captured eighteen officers and 1,185 German soldiers, and twenty-six officers and 742 Austrian soldiers, as compared with the round figure of 2,000 given yesterday.

South of Lutsk, on the Ikwa front, the enemy beat a hasty retreat. We are pressing closely on his heels.

In Galicia, north of Tarnopol, the enemy attacked repeatedly and furiously, but was repulsed on the morning of the 11th. In this action our artillery distinguished itself by sustained gusts of fire with which it met all the enemy's attacks.

In the region of Bobulintze, to the north of Buczacz, the Austrians, assisted by German forces, brought to this region, desperately opposed us with a series of counterattacks, to which our troops replied by further attacks, but were forced to give ground a little at this point. The fighting continues with ever-increasing desperation.

In the region south of the Dniester our troops were yesterday already near the Zale Sezyky bridgehead, fighting for the suburbs of Czernowitz, where heavy explosions were observed. The enemy blew up a bridge near the village of Mahaly, east of Czernowitz.

The total number of prisoners made by General Lechnitzky, is 20,000, all belonging to Hungarian infantry and cavalry.

German Attacks in North.

On the right wing of the Riga fortress, the Germans opened an offensive north of the Tirul marsh and were repulsed, after which our troops made a fresh advance.

On the whole front of the Jacobstadt

Continued on Page 6.

The Whole Greek Army Is to Be Demobilized

ATHENS, June 12, (via London, June 13.)—King Constantine decided today to order the complete demobilization of the Greek Army.

After the Bulgarians crossed the Greek border and seized Greek fortifications the Allies brought pressure to bear by a blockade of Greek ports to force a demobilization of Greek troops. Martial law was declared by General Serrail in the territory occupied by the Allies. On June 9 the King ordered the demobilization of twelve senior classes.

1,600 MORE TROOPS TO MEXICAN BORDER

President Acts When Reports of New Anti-American Outbreaks Are Made.

REPLY TO CARRANZA SOON

Three Bandits Are Killed, One of Them Wearing Carranza Officer's Uniform.

Special to The New York Times.

WASHINGTON, June 12.—President Wilson today ordered the dispatch of military reinforcements to the Mexican border to enable General Funston to perfect plans for any emergency and to protect the border against invasion. The troops now to be sent to the border are all regulars, and include 600 men belonging to the Engineer Corps and 1,000 men of the Coast Artillery Corps, making an aggregate of 1,600 more men for border service.

Secretary of War Baker announced that the movement would embrace Companies A, B, C, and D of the First Battalion of Engineers, under command of Major W. P. Wooten, of which 600 men are stationed at the Washington Barracks, in this city, and also of eleven companies of the Coast Artillery Corps, numbering 1,000 men, to be taken from the forts along the New England coast to Portland, Me. Orders have been sent to Major Gen. Leonard Wood to send two Coast Artillery companies from the forts around Portland, Me.; two companies from Boston, two from Narragansett Bay, two from the forts at the east end of Long Island, one company from the Eastern New York fortifications, another company from the Southern fortifications, and another company from Sandy Hook. General Wood is designating the particular companies to be sent from these points.

These reinforcements are to proceed immediately to the border and are to report to Major Gen. Funston for assignment to duty. Some of the engineers belonging to the First Battalion are on duty at the business men's training camps at Plattsburg and Chickamauga, and these also will be sent if needed, but with respect to the engineers at the training camps the War Department has directed Generals Wood and Funston to confer over the advisability of sending them to the border.

American Soldier Is Shot.

General Funston reported to the War Department late this afternoon that a patrol of three American soldiers on duty near the New Hatchet ranch in New Mexico was fired upon by two armed mounted men Saturday night, and that Private Lee W. Saunders of Troop K, Twelfth Cavalry, was wounded in the leg and hand, not dangerously. The shots are supposed to have been fired by Mexican raiders. A detachment under command of Lieutenant Lang has been sent to investigate the incident. General Funston's report says his information is that the situation at that point is not considered serious.

A report was current tonight that the Administration contemplated calling out more National Guardsmen for service along the border, but this was denied by Secretary Baker before he started for St. Louis. Outside the Coast Artillery, practically all of the regular soldiers in the United States are now on duty along the Mexican border, and if there is a demand from General Funston for more troops there will be no alternative but to call out National Guardsmen, as the War Department is reluctant to strip the coast defenses of any more men.

Secretary Lansing and other high officials make no secret of the face that conditions in Mexico are growing worse, and that prospects are far from bright. Mr. Lansing said today that reports to this Government show that in some parts of Mexico the Carranzista authorities do not appear to be making any real effort to suppress demonstrations, but he declined to enter into details, saying that if he disclosed the names of the towns from which the alarming reports came it might seriously handicap American Consuls in those places. It was admitted at the State Department that Marion Letcher, the American Consul at Chihuahua, now in Washington, would not be returned to his post. There has been strong anti-American feeling in Chihuahua City against Mr. Letcher on account of the truthfulness of his reports, and it is understood that officials here consider it wise not to send him back to his post at this time for fear of further demonstrations.

Sharp Reply This Week.

President Wilson will this week send a sharp reply to the Carranza note of May 22, which demanded the withdrawal of American troops. It will be a flat refusal to pull the troops out and will challenge and join issue with various allegations against the good faith of this Government which were contained in the Carranza communication. Secretary Lansing would not tonight say just when the note would be dispatched, but did say that it would not go before tomorrow. The impression is strong that the note will go within the next forty-eight hours.

A message from Captain Burrage, commanding the battleship Nebraska, at Vera Cruz, said there was considerable unrest in that region, due apparently to the currency situation. There were no evidences of unfriendliness toward Americans, the message said. It added that the Carranza Government had been sending troops and ammunition inland.

Continued on Page 4.

DELICIOUS DRINK.
HORSFORD'S ACID PHOSPHATE.
Without alcohol or habit-forming drugs it satisfies thirst and soothes the nerves. A prompt restorative. Buy a bottle.—Advt.

HUGHES STARTS RUSH CAMPAIGN

Opens Headquarters at the Astor and Confers with Party Leaders.

NOTIFICATION TO BE HERE

Friends Expect Him to Exchange Views with Roosevelt, and They May Have Meeting.

COLONEL IN TOWN TODAY

Wickersham and Others Predict a Rush of Progressives to the Hughes Band Wagon.

Charles E. Hughes, Republican nominee for President, came to New York from Washington yesterday to take personal charge of the opening of his campaign. He arrived at 7 A. M., and went to the Hotel Astor, where a spacious suite had been engaged for his temporary headquarters. By noon the fight was on in full blast. Mr. Hughes, as he now prefers to be called, is at the helm. It was hinted broadly that the campaign which was outlined tentatively at the day's conferences will be a vigorous one, with the candidate on the stump a large part of the time.

Mr. Hughes was never apparently in better spirits; he never smiled a broader smile and he never talked in a more genial strain.

The facts which stood out most boldly in the day of many developments were that Mr. Hughes apparently will receive the support of a united Republican Party, despite the reports that there was an undercurrent of no mean proportion against him before his nomination, and the firm conviction of these Republicans—the Old Guard as well as the more progressive element—that all but a few of the members of the Progressive Party, and most important of all these, Colonel Theodore Roosevelt, will give Mr. Hughes their support.

Expect Progressive Support.

In fact, not a harsh word about Colonel Roosevelt was uttered by any who conferred with Mr. Hughes yesterday. On the other hand, there were many of a complimentary nature. Joining in these were men like Herbert Parsons, successor to William Barnes as National Committeeman from New York; Samuel S. Koenig, the County Chairman; Frederick C. Tanner, State Chairman, and George W. Wickersham. They all said that Mr. Hughes would have the Roosevelt support, in their opinion.

The report that Colonel Roosevelt and Mr. Hughes would meet, or at least that they would exchange views through a messenger at close range, was revived last night when word was received here from Oyster Bay that the Colonel would motor into town this morning and remain here over tonight. No one would admit it, and it is doubtful if such a meeting has been arranged. But with the prospect of Colonel Roosevelt and Mr. Hughes in town at the same time under existing circumstances there was hope of some personal exchange.

Mr. Hughes was asked about reports of the proposed meeting, but declined to say anything about it. He wouldn't discuss Colonel Roosevelt or the Progressives from any angle. Then the newspapermen turned to Mr. Wickersham, who, according to another report, had acted as a messenger in communicating with Colonel Roosevelt. He stoutly denied that he had undertaken any such mission. He had not seen the Colonel, he said, and if he did it would be by accident.

There seems to be ground for the belief that Frank H. Hitchcock will not be chosen to manage the Hughes campaign. Mr. Hughes was silent on this point. No other names were mentioned publicly, and the question was left open for the time.

To be Notified Here.

There were some questions, however, which were settled beyond reasonable doubt. One was that the official notification of Mr. Hughes that he is the nominee of the Republican Party will take place in this city and not in Washington. He will make the final decision, but it wasn't much of a secret that he, considering himself a New Yorker, would want the ceremony here. The chances are that it will be held early next week. W. Murray Crane and other members of the Executive Committee of the National Committee probably will discuss the matter with Mr. Hughes today or tomorrow, and then make definite arrangements.

Mr. Hughes, who hadn't any very definite plans when he left Washington early yesterday morning, decided that he would remain in town for several days, probably until after his official notification. It was apparent that the candidate is already primed for the campaign. Certainly it was a new Mr. Hughes who pushed his way out of the conference rooms late in the afternoon to talk to the newspapermen. No one would ever have suspected him of ever having been a solemn faced Justice of the Supreme Court. He looked and talked like the fighting campaigner who enjoyed the excitement of the moment and wanted more of it.

Planning His Campaign.

During his stay here, Mr. Hughes expects to get into touch with prominent political leaders from all parts of the country, and in the space of some ten days work out the plans for a campaign which may take him on more than one long swing about the country to face the voters.

Mr. Hughes was silent as to the details, because they hadn't been mapped out, except perhaps in his own mind, and he will talk them over with the leaders before a definite decision is announced. But unofficially, despite the silence of Mr. Hughes, the word has gone out that before he gets through he will place himself on record concerning the issues, such as international relations, the hyphen, and internal questions, in a manner that ought even to satisfy a Rooseveltian mind. That, at least, is the type of campaign he is being urged to make by many.

An effort to draw Mr. Hughes out on the question of the German-American

Continued on Page 3.

Roosevelt Silent After Conferences; No Message To or From Hughes

Special to The New York Times.

OYSTER BAY, N. Y.—June 12.—Among Colonel Roosevelt's visitors today who told him the story, or stories, of what happened at Chicago were two of the radical Progressive leaders, who stood for his nomination in Chicago in the hope that he would again lead the party which followed him in 1912, one conservative Progressive who sought harmony between the two parties in Chicago, and one Roosevelt Republican who would have liked to have seen the Colonel nominated by the Republicans.

The Roosevelt Republican was William Loeb, Jr., and the conservative Progressive was Gifford Pinchot, both of whom went to Sagamore Hill this evening. No inkling of what was said in their conference with the Colonel could be had. The radical Progressive leaders were James R. Garfield and William Draper Lewis, the latter being the man who drew up the Progressive platform

What Messrs. Garfield and Lewis said to Colonel Roosevelt and what he said to them could not be learned. The natural inference that they came to plead with the Colonel to accept the Progressive nomination remained only an inference, for no word, authentic, rumored, or confidential, came from Sagamore Hill to disclose the nature of the conference. The only news definitely announced was in a brief statement by John W. McGrath, Colonel Roosevelt's secretary, who said late this afternoon:

"The Colonel today saw James R. Garfield and William Draper Lewis, who represented a number of the members of the Progressive National Committee. He had a full and frank discussion with them as to what he intends to say and the time he shall say it."

The time when the Colonel shall say what so many Progressives and Republicans—not to mention Democrats—are waiting to hear is one of the many unanswered questions of the post-convention confusion, but there is a strong possibility that the Colonel will not talk for publication until June 25, when the Progressive National Committee meets. It is believed here that he will hold daily conferences and correspondence with Progressive leaders of all opinions until then, at the same time carefully analyzing every utterance and action of Mr. Hughes. When he does finally announce his intentions concerning the coming campaign it is believed that the announcement will be no surprise to the Progressive National Committee, and that the committee will indorse what the Colonel does.

That Colonel Roosevelt will support Mr. Hughes seems to be the opinion of those who have strained their ears to hear the murmur of a rumor from Sagamore Hill, but the fact is that whatever opinion a man has on this question he is entitled to have and may defend lustily—until the Colonel speaks. Probably a great many persons know what he will do, and, certainly, a very great many say they know—but they will not tell.

Whatever attitude Colonel Roosevelt takes toward the Republican campaign, it seems practically certain that as yet diplomatic negotiations between him and Mr. Hughes have not been opened. No overtures or invitations to confer have come to Sagamore Hill from the Republicans, according to the best information and belief, and Colonel Roosevelt has not communicated with Mr. Hughes or any one close to him.

The Colonel will go to New York tomorrow morning, but not to see Republicans. The only stated purpose of his trip is to receive Mr. and Mrs. Kermit Roosevelt, who return from Panama tomorrow evening, and on Wednesday to meet Raymond Robins, Chairman of the Progressive Convention, and Harold D. Ickes, Progressive, of Illinois, in Colonel Roosevelt's room in the offices of the Metropolitan Magazine. Messrs. Robins and Ickes are other representatives of the radical Progressive element, and they may plead with their leader to accept the nomination of his party, or they may not. The Colonel is expected to stay in New York tomorrow night and return to his home here on Wednesday afternoon.

PRESIDENT DASHES FROM TRAIN TO SHIP

Party's Warning Auto Horns Sound Under Hughes's Hotel Astor Window.

TALKS TO CADETS TODAY

Mrs. Wilson Accompanies Him from Washington and on Trip to West Point on Mayflower.

President Wilson passed through New York last night on his way from the Pennsylvania Station to the pier in the North River off which lay the yacht Mayflower, which will take him to West Point today to deliver an address to the graduating class at the Military Academy.

With the President was Mrs. Wilson, and though the party, police and all, in five automobiles, whirled up Broadway at the hour when the crowds were just beginning to come out of the theatres, there was not a person on the street who realized who it was that had passed. Not even Justice Hughes, asleep in the Hotel Astor after a long day's conference with Republican leaders, was aware that it was to clear the way for the President's machine that all that noise of automobile horns sounded under his windows.

The President left Washington late yesterday afternoon in a private car attached to the Washington Express. With him, besides Mrs. Wilson, were Colonel W. W. Harts, his military aid, and his confidential stenographer, Charles Swem. His train arrived at the Pennsylvania Station just before 10:30 o'clock. A few persons were on hand to greet the visitor.

Nearly two dozen detectives, Secret Service men, and special officers of the railroad under Captain William Flynn of the United States Secret Service, Inspector Cray of the police, and William Egan, the Pennsylvania Station Master, were on guard, and cleared the way for the party to the elevators and out to the waiting automobiles.

Small Crowd at Station.

Dudley Field Malone, Collector of the Port, greeted the President as he stepped off the train, and the small crowd assembled broke into applause. President Wilson took off his hat and bowed and smiled in response. Mrs. Wilson smiled a moment as they got into the elevator, and some one called out, "Good luck, Mr. President."

Outside the station were five automobiles to carry the party through the heart of New York. The police in the car in front were under the direct orders of Lieutenant Dan Kerr, and they watched everybody narrowly who came the least bit near to the President's car as it went along. Their caution was wasted, for no one seemed to recognize the President. Many curious glances were turned on the swiftly moving machines which darted through the thickest traffic of the city.

The police arrangements were flawless in the way in which they cleared the streets and kept the President from being halted an instant in his trip through the city.

There was a slight congestion for just a moment as the crowds swerved to and fro at Times Square and the autos were turning from Seventh Avenue into Broadway, but there was no hesitation, and the blaring horn in the first car warned all on the road ahead to clear the way.

As the party passed the Hotel Astor where Justice Hughes has established his headquarters, Mr. Malone looked at the President and smiled. His companion smiled back, and they cast upward glances at the curtained windows behind which the Republican candidate slept.

Under Hughes's Hotel Window.

"Wonder what Justice Hughes would do if he looked out now and saw the President going by under his window?" was the comment in one of the cars which bore several of the President's party.

The horn on the police car was tooting with shrill insistence at some taxi driver, and it seemed as if every one would realize what was happening. But

Continued on Page 5.

GREAT BEAR SPRING WATER.
50c. the case of six glass-stoppered bottles.—Advt.

STONE RAPS HUGHES AND THE PLATFORMS

Republican Nominee Criticised for Entering Political Arena from Supreme Bench.

WOULD HAVE LAW FORBID IT

Says Republicans Steal Democratic Achievements to Run On, Moose Make Quitter Their Platform.

Special to The New York Times.

ST. LOUIS, June 12.—Senator Stone of Missouri, Chairman of the Committee on Foreign Relations, who is to be Chairman of the Democratic Convention's Committee on Resolutions, in charge of the platform, issued a statement late today criticising the Republican and Progessive platforms and assailing Mr. Hughes's acceptance of the Republican nomination. Mr. Stone said he favored a constitutional amendment that would incapacitate Justices of the Federal Supreme Court from becoming candidates for office within five years after their service on the bench.

Mr. Stone asserted that the Republican platform promised chiefly either things already enacted by the Democratic Congress or put into effect by Executive order, or things now pending in Congress and well on the way to enactment. The platform's criticism of President Wilson, he said, was a "remarkable partisan fulmination." The Progressive platform, he continued, was equally remarkable, in that, instead of proposing to do battle for issues, it made Colonel Roosevelt its platform, and now he declined to do battle for his followers.

The Secretary was particularly caustic regarding Mr. Hughes. He said the Republican nominee was "so reserved and exclusive" as to suggest that he had come from the north pole" with frost in his whiskers not yet by any means dissolved." He exonerated him, however, from all suspicion of having used his judicial office for political manoeuvring, by saying that "some of his decisions have been the subject of more or less popular criticism."

The Senator's statement follows:

The Republican Platform.

"The regular Republican platform adopted at Chicago is a remarkable partisan fulmination. It is without a precedent in party platforms. About one-half the things it declares for, international and domestic, have been already adequately provided for by laws enacted during the present Administration, or have been already accomplished by administrative action under the President's immediate supervision and direction. The greater and better part of the remainder of the things declared for at Chicago are now in process of being worked out and formulated into statutory enactments.

"I refer, of course, to such policies, advocated by President Wilson, as the Rural Credit bill, designed to aid the agricultural interests; the bills enlarging the navy, to make it an adequate arm of first defense, for a large increase in aerial strength, and also for adequate coast defenses; also a bill to rehabilitate the merchant marine, and so forth. All these measures will be enacted into law during the present session of Congress, unless Republicans prevent action in the Senate by a filibuster, as they did prevent action on some of these measures by that means during the last previous Congress.

"The Chicago platform is largely devoted to a rabid partisan criticism of the President. This indictment, however, is general in terms, carefully avoiding particular specifications. As a pleading it could be demurred out of court as not stating a cause of action. It merely charges the President with timidity, vacillation, lack of courage and as being unpatriotic and un-American. After hurling this blue flame of wrath around the President's head and seeking to make of him a vicarious sacrifice, the distinguished gentlemen who framed this wonderful document stultify themselves by practically indorsing all the things accomplished and to be accomplished under the Wilson Administration; and in so far as they venture to declare any affirmative program of their own that program is practically along the line of that hitherto followed and now being followed by the President and the Demo-

Continued on Page 2.

STRONGER MEXICAN POLICY PROMISED, HANDLING OF EUROPEAN WAR DEFENDED IN PLATFORM TO BE ADOPTED AT ST. LOUIS

Text of Democratic Planks on Foreign Relations as Tentatively Drafted With the President's Approval

Special to The New York Times.

ST. LOUIS, June 12.—Following is the text of the planks of the Democratic platform concerning foreign relations of the United States, as tentatively drafted with the approval of President Wilson:

Woodrow Wilson became the President on March 4, 1913, with a supporting Democratic Congress. During the first year of this Administration the President and the Congress, co-operating, addressed themselves to the great task of constructive work, administrative and executive, to which they were pledged, with the object of carrying out the policies of the Democratic Party and rendering a beneficent service to the American people.

Little more than one year after the inauguration of President Wilson and the beginning of the great national constructive work the European war broke with appalling suddenness, with all its paralyzing consequences on the world, involving every first-class power of the globe except the United States, together with many powers of lesser rank. Since then the world has been in tumult.

As a result of this world disaster it can be truthfully affirmed that President Wilson has been compelled to meet more worldwide problems than any of his predecessors. Lamenting, as he did, in common with all his countrymen, the horrors of this wasteful and bloody war, the President set his mind and heart to the purpose of holding the American Government and people to the policy

(1) Of honorable neutrality as between the belligerents, with all of whom this nation has many binding ties of friendship;

(2) Of maintaining and insisting especially upon the observance by belligerents of the rights of the Government of the United States and its people, incidentally of the rights of all neutral nations, as founded upon treaty obligations and the recognized principles of international law;

(3) Of standing solicitously ready at all times to offer a sincere and friendly service in any acceptable way to the nations at war to bring about peace among them and restore normal world conditions.

To the accomplishment of these ends we submit that the President has discharged his duty with great wisdom and fidelity, and in the discharge of that he has performed an incomparable service to his country, to the integrity of international relations, to the cause of peace, and to humanity.

Without claiming that no mistakes have been made, we submit to the candid judgment of the people that so far the President has steered our ship of state through troubled waters with a remarkable clearness of vision and steadiness of hand.

For Protection of Our Rights in Mexico

Mexico—To the perplexities of the European war have been added the burdens incident to the almost chaotic conditions in Mexico, inherited by President Wilson from preceding Republicans.

Realizing high ideals of the relationship to be observed between the American republics and the sincerity of impressing all American States with our national aspiration to maintain in common with them a policy of mutual friendliness, the President has diligently and patiently sought to avoid any violent intrusion upon or conflict with Mexico. His wish has been to contribute, so far as possible, to the establishment of a stable and truly representative democratic government in Mexico, and through the agency of such a government to restore order, stability, and industrial prosperity to our neighboring republic.

The difficulties of this arduous task have been and are apparent. In his brave effort to aid Mexico in solving this difficult problem, having always in view the promotion of American ideals of a true democracy, he has been compelled to face just and well-founded complaints of grievous wrongs, made to this Government by well-meaning men, representing religious and individual interests. That indefensible wrongs against all these interests have been committed is indisputable. But like wrongs have been committed, not only in Mexico, but in Europe—wrongs of war committed in foreign lands beyond our jurisdiction. None has felt this more keenly nor suffered more because of it than the President.

What the President has wished, and still wishes, to do is clear. He wishes peace, order, and stability in Mexico, accomplished by Mexicans themselves, if possible, leaving actual outside intervention as a last resort.

This convention approves this policy of the President. But also we approve as expressive of American sentiment the action of the President in sending American troops into Mexico, and in keeping them there as long as necessary, to punish outrages on the American border and to protect American citizens against lawless aggression.

We declare it as the judgment of this convention that the time has come when the welfare of the American continent and the world demand that peace and order, giving assurance of religious, industrial, and individual freedom and justice, as well as due observations of international rights, shall be restored in Mexico, and especially that outrages against the rights of citizens of the United States should cease.

PROTECTION OF AMERICANS

That Now Added to Punitive Purpose of Expedition South of Border.

ADMITS POSSIBLE MISTAKES

But President Has Steered the Ship of State So as Not to Involve Us in World War.

OPPOSITION TO MARSHALL

Simply to Give Convention Some Kind of a Fight, Observers on the Ground Say.

Special to The New York Times.

ST. LOUIS, June 12.—President Wilson's platform is coming here from Washington piecemeal. That part of it which deals with Mexican and European relations became known today, and is given in another dispatch to THE NEW YORK TIMES, subject to such slight changes as the President may make, for he kept a copy for possible revision. This part of the platform, as it now stands, admits that mistakes may have been made in the Administration's handling of the American position with regard to the European war, but submits that the President "has steered our ship of state through troubled waters with a remarkable clearness of vision and steadiness of mind."

It is the Mexican plank which arouses most interest, for it answers the Chicago platform by taking a step forward in our relations with Mexico. The use of the American army in Mexico, originally purely punitive in purpose, is now extended to the protection of "American citizens against lawless aggression." Another change of policy is indicated in the declaration that the complaints of Catholics and American property-owners in Mexico are "just and well-founded complaints of grievous wrongs." In short, this plank foreshadows a much stronger Mexican policy than the Administration has heretofore favored and is regarded here as a smart counterstroke to the Republican platform and to Justice Hughes' attack on the Administration's Mexican attitude as weak.

Wanted—Some Kind of a Fight.

The thing most urgently desired at Chicago was harmony; the thing most urgently desired at St. Louis is a fight. The Democratic National Convention, which is to begin on Wednesday, could finish its business and adjourn on Wednesday. Its candidates are selected and its platform has been picked out by its candidate for the Presidency.

There is not even a good husky fight over some contested seat, with the life or death politically of some local boss hanging on the decision. The only contests are in the Territories, and, of course, in the District of Columbia. Citizens of the District of Columbia have been deprved by a prudent statute of the privilege of voting for President or anything else. They cannot even vote for a Mayor or an Alderman. Not having these luxuries, they have no more influence in politics than women, children, and Indians not taxed. Congress has given them to understand in no uncertain tones that the Washingtonian's place is in the home. Hence the only chance the Washingtonian has to show that he is a political power is to go to the two national conventions every four years and get into the newspapers as having taken up the time of the National Committee with a contest.

The convention has got to stay here four days in order that St. Louis may have a run for its money, and a convention which has nothing to do but respond in the affirmative will spread out pretty thin over four days. Hence the leaders are praying for a fight, any kind of a fight, so that it will give a spark of life to what promises to be a trance. Anything that will mitigate the impression of a nomination born in twilight sleep will be welcome. It is a heavy handicap on any party to go into the campaign with a languorous nomination made in a dull convention by bored and apathetic delegates.

Vice Presidential Flurry.

Hence every indication of a fight anywhere has been eagerly encouraged. No fight will be allowed to upset the program, but any fight on any subject will be helped along short of that one point. Today there was a great deal of talk about contests over the platform and the Vice Presidency, but it wasn't very blood-curdling.

Henry Morgenthau, ex-Ambassador to Turkey, announced that he was here to fight the renomination of Vice President Marshall, and that Secretary Baker was his favorite. He seemed, however, willing to support anybody but Marshall, though he gave no indication why the amiable Marshall was such a dangerous man.

There are booms here for Roger C.

PLAN HOW TO WIN NEW YORK STATE

Leaders Assembled at St. Louis Talk of Seabury or Gerard for Governor.

McCOMBS LOOKS TO SENATE

But Has Not Yet Decided to be a Candidate—O'Gorman's Disaffection a Problem.

Special to The New York Times.

ST. LOUIS, June 12.—The New York State and city situation is giving the Democratic leaders, and particularly the Tammany bosses, here real concern It is frankly conceded that the nomination of Charles E. Hughes by the Republicans has immeasurably strengthened the chances of the renomination and the reelection of Governor Whitman. Hughes is expected to poll a big vote in New York, and if he wins it is very likely that he will carry the whole Republican State ticket with him. Hence the national leaders, who want New York's electoral vote, and Tammany, which wants the offices, are working together to put forward the strongest possible candidates for State offices.

Two men are being talked of for the Gubernatorial nomination more than any others. They are Justice Samuel Seabury and Ambassador James W. Gerard. Tammany is willing to take either man, but inclines slightly to Mr. Gerard, whose work as Ambassador to Germany during the war has made him so many friends in all parties that it is admitted that he would be a strong candidate. Justice Seabury's friends make the argument that he would get a big independent vote. Tammany would support him to a man, they point out, while he would get the Hearst support and would be acceptable to the independent Democrats. Both Seabury and Gerard would

Continued on Page 3.

FIGHT MARSHALL FOR SECOND PLACE

Foes, Led by Henry Morgenthau, Contend Vice President Is Not Strong Enough.

BAKER REFUSES NOMINATION

Leaders Insist Indiana Man Will Be Chosen Again, Despite Many Small Booms.

Special to The New York Times.

ST. LOUIS, June 12.—Democratic leaders, who had privately lamented the prospect of a quiet convention, found today that a lively fight might be ahead of them. All had been going smoothly for the "old ticket"—Wilson and Marshall—till Henry Morgenthau of New York, announced himself as opposing the renomination of Vice President Marshall and began to sound out sentiment for Newton D. Baker of Cleveland, now Secretary of War.

At once two or three minor Vice Presidential booms that had regarded themselves as hopelessly out of the running on acount of Mr. Marshall's presumably assured success, took heart of courage and began to fight. The Baker movement was followed by a prompt statement from the Secretary himself, who is now on the way to St. Louis, that he was out of the race.

It remains to be seen how important a part Mr. Morgenthau will play in the coming convention. But the interest aroused by his announcement arose from the assumption that he is very close to President Wilson. There have been many rumors in the last year that the President is not satisfied with Mr. Marshall, either as Vice President or as

Continued on Page 2.

TO RELIEVE THAT TIRED FEELING
use Dewey's pure dry red wines at dinner. Get booklet. 138 Fulton St., N. Y. C. Phone 3001 Cort.—Advt.

Sullivan of Illinois and Governor Elliott Major of Missouri. Mr. Major apparently takes his seriously, for he came out today in a soft hat of the kind affected by Champ Clark, which is called a "statesman's hat" in Missouri. Apparently this is a sort of ritual, indicating that one has burned his bridges behind him, crossed the Rubicon, and defied the lightning, for the Governor's change of gear is treated as a matter of moment in the evening papers.

As for Sullivan's candidacy, at first that was interpreted as due to sheer good nature on his part. He is a kind man, and it was supposed that he was willing to let himself be mentioned for the Vice Presidency to help along the illusion that there might be some real activity in the Democratic Convention. However, it is now more generally believed that Sullivan is merely strengthening his Senatorial candidacy in Illinois by getting himself defeated for Vice President in St. Louis. It is regarded as good advertising, and it is not believed that Roger, as total strangers insist on calling him, will let his boom get far enough to be actually voted upon.

Whisper the Baker Boom.

Mysterious strangers held one up in corridors to whisper in one's ear that the Baker boom was a deadly, serious thing; that the Administration was furtively encouraging it, and that Marshall would have a life-and-death fight on his hands to win the nomination. At this point one passed on without waiting to hear more. For one knew that if the Administration really wanted to defeat Marshall it wouldn't have to do anything but casually mention the fact. If the President wanted this convention to nominate "Diamond Jim" Brady for Vice President the nomination would be made by acclamation.

There is considerable mild dissension over a platform plank that has been proposed condemning the Republican Party for putting the judiciary into politics by the nomination of Hughes, and perhaps advocating a constitutional amendment making Federal Judges ineligible. There is a good deal of opposition based on the fact that the last time the Democrats held a convention in St. Louis they did the same thing the Republicans have just done, the only difference being that Judge Parker was the Chief Judge of the New York Court of Appeals, while Mr. Hughes was Associate Justice of the United States Supreme Court.

Those who held this view admit there are considerable differences in the two offices and their relation to politics, but say that the resemblances are as great as the differences and that the party might be jeered at for hypocrisy and humbug if it adopted such a plank, besides which the party might desire four years from now to nominate a Judge itself for all anybody can tell. The outlook is that the plank will not be adopted.

No Nonsense for Owen.

There was a little boom here for Senator Owen of Oklahoma for Vice President. It was a home product, being confined to the Oklahoma delegation. The Senator announced that he would not have anybody talking nonsense in his name. The Oklahomans say that they will vote for him anyhow, but the leaders are compelled to admit regretfully that their advertisement, "fight wanted," has not been satisfactorily answered by Oklahoma, and they will have to look elsewhere.

They did think the advertisement was answered when the National Committee came sprinting in with the glad news that it had a fight on its hands over the Chairmanship. The excitement lasted for nearly two hours, when it became known that William F. McCombs, the present Chairman, who has a majority of the committee, had signified to them that his choice was Vice Chairman Homer S. Cummings of Connecticut, which settled the hopes of Fred B. Lynch of Minnesota and John W. Davis of West Virginia. Inasmuch as it doesn't make any difference whom the committee wants, since the Presidential nominee always picks his own Chairman, it hardly seems, on retrospection, to be a highly exciting subject to fight about anyhow.

PLANK ON MEXICO HAS INTERVENTION HINT

Says Peace and Order Must Be Restored and Cutrages Against Americans Must Cease.

Special to The New York Times.

ST. LOUIS, June 12.—The planks of the Democratic platform dealing with foreign affairs arrived in St. Louis simultaneously with the coming of Senators who had recently conferred with President Wilson. It is stated that the planks not only have the President's approval, but that some of the phraseology is his. Without information on this point, it would be easy to tell this from the style of certain passages. A copy of the planks is still in Washington, and these may be further revised before the Committee on Resolutions makes its final report.

The plank, treating of the problems arising from the European war, recites the President's purposes and then adds that "without claiming that no mistakes have been made, we submit to the candid judgment of the people that so far the President has steered our ship of state through troubled waters with a remarkable clearness of vision and steadiness of hand."

The plank relating to Mexico goes somewhat beyond previous official expressions on the subject. It admits that the President "has been compelled to face just and well founded complaints of grievous wrongs made to this Government by well-meaning men representing religious and individual interests. That indefensible wrongs against all these interests have been committed is indisputable."

The plank then concludes as follows:

> What the President has wished, and still wishes to do, is clear. He wishes peace, order, and stability in Mexico, accomplished by Mexicans themselves if possible, leaving actual outside intervention as a last resort.
>
> This convention approves this policy of the President. But also we approve, as expressive of American sentiment, the action of the President in sending American troops into Mexico, and in keeping them there as long as necessary, to punish outrages on the American border, and to protect American citizens against lawless aggression.
>
> We declare it as the judgment of this convention that the time has come when the welfare of the American continent and the world demands that peace and order—giving assurance of religious, industrials, and individual freedom and justice, as well as due observances of international rights—shall be restored in Mexico, and especially that outrages against the rights of citizens of the United States shall cease.

An unsuccessful effort will be made here, as it was made in Chicago, to cause the adoption of a plank declaring for an embargo on the exportation of munitions of war to belligerent countries. In Chicago it was presented at the instance of Senator La Follette by a delegate of German blood. Here it will be introduced by Robert E. Burke, a delegate at large from Illinois, of Irish extraction.

Mr. Burke is the only member of his delegation not instructed for Wilson. He has announced that he will vote against himto the end. Mr. Burke is said to be a regular attendant at German meetings in Chicago, but in this instance he seems to have gone further than the German-American organization desired. They say here, as they said in Chicago, that they do not wish an embargo plank.

The woman suffrage plank will probably follow the lines of Republican declaration of indorsement, but leave the whole matter to the States. The suffragists are divided into two factions as usual. Both want a constitutional amendment giving women the vote in every State, but the National American Woman Suffrage Association wants a plank, committing the party to that amendment, while the Congressional Union for Women Suffrage simply wants President Wilson to use his influence to obtain the adoption at this session of Congress of the resolution submitting the amendment to the States.

The tariff plank will be largely an expression of approval of the Underwood act with a declaration for the creation of a non-partisan tariff commission. According to a statement made by A. Mitchell Palmer, the platform will probably not commit itself to the protective anti-dumping clause, which the Administration has been considering. Mr. Palmer said today:

"The plank will be an unqualified indorsement of a competitive tariff as exemplified in the Underwood law. It, of course, will recognize that changing conditions at home and abroad may from time to time require different duties, which changes will be made, based upon an investigation and recommendations of a nonpartisan tariff commission.

PLAN HOW TO WIN NEW YORK STATE

Continued from Page 1.

have the indorsement of the Wilson Administration.

Murphy Would Forego Wagner.

Tammany would prefer to have Senator Robert F. Wagner in the Governor's chair, but the leaders realize that it will be a bad year to run a man with a strong Tammany taint. Charles F. Murphy is for Wagner personally, but he is willing this year to subordinate his personal preferences for the sake of party success. Murphy is going to bend every effort to win the Gubernatorial election this Fall for the Democrats and the next municipal election, so it is probable that he will not insist on Wagner's running for office this year, but will bring him out as the Tammany Mayoralty candidate next year. The best bet today on the Mayoralty candidate, though, is Alfred E. Smith.

The United States Senatorial situation is also receiving close attention from the State leaders. It would not be at all surprising if William F. McCombs were put forward as the Tammany candidate to succeed Senator James A. O'Gorman. Mr. McComb's friends have already urged him to become a candidate, and he has taken the matter under consideration. Tammany is strongly for McCombs, and he has a big following among independent Democrats. He has always stood up for the Tammany organization, and Murphy would like to reward him. It was partly because of his allegiance to Tammany that McCombs had trouble with the Wilson Administration. If he should go to the Senate, Tammany feels sure, he would look after its interests just as much as Mr. O'Gorman has.

Mr. McCombs will step down as Chairman of the Democratic National Committee immediately after President Wilson is renominated, and he will then make up his mind whether to become a candidate for any office. A big reception was given to him by the members of the National Committee when they met today, and he afterward said that nothing had ever pleased him so much. He has told his friends who want him to run for Senator that he has been gazing longingly at the Senatorial toga for some time. The fact that the candidate will be nominated at the primaries this year appeals to the National Chairman, who would rather put his candidacy right up to the people.

Says He Aspires to the Senate.

"I have heard considerable talk about my becoming a candidate for the United States Senatorship from New York," said Mr. McCombs this afternoon, "and a number of my friends have come to me and urged me to enter the race. Frankly, I would like to go to the Senate, but it is too early for me to say what I will do. It is a very serious matter, and I want to take time to think it over. I will have something to say about it later."

Mr. Murphy, Mr. McCombs, Norman E. Mack, National Committeeman from New York, and other State leaders held a conference this morning and went over the State situation carefully. Every one present admitted that the outlook for Democratic success in the State was not entirely rosy. It was also admitted that Tammany would have to put forward its very best candidates if the Republicans were to be beaten. Even if Hughes should be defeated in the nation, it was admitted that he might carry New York State, in which event the Republican State ticket might slide in.

The attitude of Senator O'Gorman in keeping away from St. Louis has created a lot of talk. The Senator had intended to come today, but yesterday afternoon he sent a telegram to Mr. Mack canceling his reservation of rooms at the Hotel Jefferson. Then it was rumored that the Senator intended to come later in the week and that business engagements were keeping him away. This afternoon word was received by a leader high in the affairs of the party that the Senator would not come at all.

It is understood that he has taken this action because of his strained relations with President Wilson and the National Administration. The President has practically ignored the New York Senator in the distribution of patronage and the latter has resented it deeply. His most recent request, that the New York Postmastership go to Joseph Johnson, was turned down flatly by the President. That did not improve the situation.

Efforts at Reconciliation.

If the price of Senator O'Gorman's reconciliation with the Administration is the appointment of Johnson as Postmaster that arrangement may yet be brought about. The action of Theodore Roosevelt in tentatively refusing to head a third party has upset many Democratic plans and changed many Democratic hopes. The President's friends know that the outlook is not nearly so bright as it might be, and they have been urging him to patch up every break in the party. The relations between Tammany and Washington long have been strained, and it would be well in line with Tammany diplomacy to try to get what patronage they want through a threat to be lukewarm in their support of the national ticket. If this threat is made, Tammany leaders believe that the appointments they will want will come quick enough, including that of the Postmastership.

The arrival of Henry Morgenthau, who is to be the financial director of the Wilson campaign, gave rise this afternoon to rumors that he had been sent as an emissary to make peace terms with Tammany. This rumor was strengthened by the fact that shortly after his arrival Mr. Morgenthau held a long conference in a quiet room with the Tammany leader, but Mr. Murphy was as mum as usual when it was over, and Mr. Morgenthau said he had nothing to say. One report was that he urged Murphy to have Senator Wagner reconsider his refusal not to take the New York Postmastership.

"Yes, I had a talk with Mr. Morgenthau," said Mr. Murphy when the reporters got him in a corner. "No, we did not talk politics at all."

"How about the New York State situation?"

"Nothing to say about that."

"Who is to be the Tammany candidate for Governor?"

"Nothing to say about that either."

"Will Mr. McCombs be the Tammany candidate for United States Senator?"

"I prefer not to discuss that subject at this time," said Mr. Murphy with a smile. "There is nothing to say about that just now."

The Same Old Gumshoe Murphy.

Murphy glides about the corridors of the hotel, as he always does at a convention. There are secret conferences in out-of-the-way nooks, and messengers rush hither and thither with the whispered word for Lieutenants that "the Chief" wants to see them. Gumshoe work is part and parcel of the Tammany leader's political life.

The bulk of the New York State delegation will not arrive until tomorrow afternoon. The Tammany crowd will not be so numerous as in former years. The New York State party, including the delegates and alternates, will number more than 800. The ground floor of a big building opposite the Jefferson on Twelfth Street, will be the headquarters of the New York group. Tammany braves have been the main attraction at former Democratic conventions, and it is expected that they will furnish most of the noise and picturesqueness here.

LEADERS PLAN LURE FOR PROGRESSIVES

Some Favor Inviting Them Formally to Join—Others Want Platform Made Attractive.

TALK OF ATTACKING HUGHES

Doremus for Making His Leaving the Bench an Issue—Glynn and Some Others Oppose This.

Special to The New York Times.

ST. LOUIS, June 12.—While it is too early to determine the trend that Democratic activity will take with regard to issues beyond those laid down in the Republican National platform, it is already apparent that the Democratic managers will make every effort to persuade members of the Progressive Party to support President Wilson.

It is apparent also that whether the Democratic platform makes a declaration on the subject or not, some of those most prominent in Democratic affairs will instruct their workers to bring forward in the campaign the contention that a Justice of the United States Supreme Court should not be a candidate for any political office.

Leading Democrats had hardly begun to get their bearings here today when they were confronted with the question whether the convention should issue a formal invitation to the Progressives to throw in their lot with the Democrats. They found that some of their number, who had arrived here early, were filled with the idea that an opportunity was presented of taking advantage of the ill-feeling caused by the failure of Colonel Roosevelt to accept the Progressive nomination for President. Some of these expressed the belief that a considerable number of Progressives would be glad to join with the Democrats just for the satisfaction of defeating the Republican Party.

Some of the most prominent Democratic leaders were cautious, however, when approached as to the Democratic Convention issuing a formal invitation to the Progressives to come into the Democratic fold. They thought it might be better to accomplish the result desired by adopting a platform that would so appeal to those holding Progressive principles that followers of Colonel Roosevelt would be unable to resist voting for President Wilson.

Henry Morgenthau of New York, former Ambassador to Turkey, was one of those who thought the convention would not find it desirable to invite the Progressives to enter the Democratic ranks. He suggested that the matter of obtaining Progressive support for the Democratic ticket should be left to the Wilson Independent League, the organization which Mr. Morgenthau was instrumental in forming with a view to organizing Republican and independent voters to work for the re-election of Wilson.

Mr. Morgenthau said today that he would retire from active connection with the league to devote himself to general executive work in the campaign, and that Norman Hapgood would be in charge of the league affairs. It was intended, he said, to increase the present managing committee of the league from 24 to 250 members and establish headquarters in every State.

Senator Owen of Oklahoma felt that the Progressives should be reached by an appeal to the principles to which they subscribed. The platform, he argued, should be made so progressive that it would bind Progressives to the Democratic Party. Democrats were naturally progressive, he said, and ought to show it in their platform.

Secretary Daniels did not care to say whether he thought a formal invitation should be issued by the convention to Bull Moosers to join the Democratic Party.

"I am not here in any political capacity," he said. "I came because it is a habit for me to attend Democratic National Conventions. However, I think every real Progressive ought to vote for President Wilson. A majority of Progressives will vote for him. The spirit of Progressive principles as enunciated at Chicago four years ago has been carried out by the Wilson Administration."

Expect Roosevelt Democrats Back.

In the opinion of other Democrats here, the refusal of Colonel Roosevelt to be a candidate for President will materially increase the vote for the national ticket this year over 1912. It was argued also that many Democrats voted for Roosevelt that year, but that there was now no reason why they should not return to the Democratic ranks. In discussing this point an Ohio Democrat said today:

"Governor Johnson, ex-Representative Victor Murdock, and many former Republicans of prominence cannot go back to the Republican Party after their four years in the Progressive ranks, because they will find no place for themselves in it. It will be the same with a large number of small politicians who became Progressives when they followed Roosevelt out of the Republican Party. Some of these men returned to the Republican fold in 1914, but those who continued to be Progressives are in a position where they will have to become Democrats or abandon politics.

"In 1908 Ohio gave Bryan something more than 508,000 votes. In 1912 Ohio gave Wilson 421,000 votes, or 87,000 less than Bryan. Most of the men who voted for Bryan in 1908 but failed to vote for Wilson four years later cast their ballots in 1912 for Roosevelt. I think that the greater number of these Roosevelt Democrats will vote for Wilson this year. The same thing, in my opinion, will hold in other States. So it is probable that a very large number of voters who were counted as Progressives because they voted for Roosevelt will return naturally to the Democratic Party. It will not require any formal invitation from the Democratic Convention to bring back these men."

Ex-Representative A. Mitchell Palmer, National Committeeman from Pennsylvania, arrived today, bringing a draft of a tariff plank, following a talk with the President. He was not inclined toward the idea that the convention should take means to effect an alliance with the Progressives.

"I see no way of such a union between the Progressives and the Democrats," he said, "except by the Democrats writing a Progressive platform and directing the campaign through a Progressive organization. After a Progressive platform is adopted, the Chairman of the Democratic National Committee should be a representative of Progressive Democracy, who stands for the Wilson ideals. The record of this Administration ought to be enough to bring the Progressives to our cause."

For Making Issue on Hughes.

Representative Frank B. Doremus of Michigan, Chairman of the Congressional Campaign Committee, who will have general charge of the task of keeping the Senate and House of Representatives in Democratic control, made it clear today that his influence would be on the side of making an issue against Mr. Hughes for leaving the bench to accept the Republican nomination.

The committee, of which Mr. Doremus is the head, will have an important part in this year's campaign. It is realized by Democratic leaders that the Republicans have an excellent chance of controlling the next House of Representatives and that if the general tendency of the voters in November should be toward the Republican Party, the Democratic majority of sixteen in the Senate might be overcome.

In an interview today Mr. Doremus said:

"If the unanswerable argument, made four years ago, to prove that the entrance of a Supreme Court Justice into politics is a menace to American institutions, was the truth then, it is the truth now.

"I am opposed to making the Supreme Court of the United States a political incubator. I am opposed to the possible use of the bench for the promotion of any man's political fortunes. I am opposed to the possible influence of politics on the decisions of our highest court. I am opposed to anything which will make the decisions of any Justice of the Supreme Court the plaything of a political campaign. I am opposed to subjecting any Justice of that court to the temptation to use his office for the purpose of furthering his political interests.

"When a citizen of the United States takes his case to the highest court of the land I stand for the principle that he shall have it decided by a court having no interest but to ascertain and declare what is right. I cannot coincide in a departure which establishes a precedent under which the time may come when the man with the most political influence will have the better of Supreme Court decisions because of that influence. Mr. Hughes's step is un-American and unpatriotic because in taking it he has closed his eyes deliberately to real dangers to our institutions—dangers which he showed us four years ago he really realized.

"The readiness with which Mr. Hughes popped back his acceptance to Chicago shows that whatever the nature of the crisis, his using of the explanation of his sudden switch of principles, he must have known about it for some time. Yet he did not think enough of the safety of the American Government to speak about the crisis until he could do so as an excuse for an action open to the condemnation of every liberty-loving citizen of this republic."

Others Oppose Doremus.

Mr. Doremus will find opposition, however, to his view that the drafting of Mr. Hughes from the Supreme Court should be made a campaign issue. Some Democrats are inclined to think attacks of Mr. Hughes on that ground may prove a boomerang, in view of the action of the Democratic Convention of 1904 in nominating Alton B. Parker for President while he was a Judge of the Court of Appeals of New York. Said one Democratic lawyer today:

"What's the difference between naming for President a Justice of the Federal Supreme Court and naming for the same office a Judge of the highest court of New York State?"

Ex-Governor Martin H. Glynn of New York and Frederick B. Lynch, National Committeeman from Minnesota, are among those who do not sympathize with the plan to make a drive against Mr. Hughes because he left the Supreme bench to become a candidate.

Chairman Doremus is supported, however, by Senator Stone of Missouri, who will be Chairman of the Platform Committee of the convention, and other friends of the Administration.

Representative Hull of Tennessee wishes to incorporate in the platform a criticism of Hughes for leaving the bench to enter politics, but it seems unlikely that this will be done. If such a plank should be adopted there would be a disposition to include a declaration favoring a constitutional amendment forbidding a Supreme Court Justice to accept political nominations.

But some leaders fear that such a plank, obviously aimed at a rival candidate, would recall the one-term plank in the Democratic platform four years ago, which was aimed at both rival candidates, Taft and Roosevelt, and is now ignored. The one-term plank will not re-appear in this year's platform.

400 OFF FOR ST. LOUIS.

Tammany Goes in Three Special Trains—Murphy Is Out West.

Three special trains left this city yesterday morning over the New York Central, Erie, and Pennsylvania Railroads carrying 400 Tammany men, including delegates, to the Democratic Convention at St. Louis. This was a smaller delegation than Tammay has sent to the preceding three or four national conventions. The reason was not lack of enthusiasm for the President, but the fact that his re-election was a certainty according to the leaders on the trip.

The prominent politicans who gave interviews talked about the coming campaign, not about the St. Louis Convention. The view in which nearly all agreed was that President Wilson was too strong to be beaten, but that Charles E. Hughes was a high-class man, with apparently only one vulnerable spot, that being his retirement from the highest court to go into politics. Leader John H. McCooey of the Brooklyn delegation, which left on the Pennsylvania, said:

"President Wilson is of such a calibre that he deserves re-election and will get it. Hughes is a fine man. Nothing can be said against him personally. The desperation of the Republican Party, however, became apparent when they smashed all traditions and invaded the Supreme Court for their candidate. I believe that will be resented in many sections of the country. The President's constructive legislation will bear fruit during this campaign, and his policy, which has kept the country out of war, will have great influence in his favor."

President Frank L. Dowling of the Board of Aldermen, said that he regarded ex-Justice Hughes highly, but believed that the Republicans did not name their strongest candidate.

"Colonel Roosevelt would have polled a great personal vote, although I don't think he could have won," said Mr. Dowling. "I believe that President Wilson's re-election was a certainty before the Republican Convention was held. Without the active support of Colonel Roosevelt I do not think that the Republican candidate can make much of a showing, but either way President Wilson will be in the White House for four years more."

District Attorney Swann, who saw two of the delegates off, said:

"I am sorry that I could not go along to take part in the renomination of President Wilson, with whom I have been personally acquainted for thirty years. I feel that way, in spite of the fact that I have known Justice Hughes for thirty-five years and admire him highly."

Senator O'Gorman did not accompany any of the delegates, but will go today, it was said. Charles F. Murphy went direct to St. Louis from French Lick, Ind., where he was in conference with Senator Thomas Taggart, the Democratic leader of Indiana.

NATIONAL COMMITTEE YIELDS.

Ticket Dispute for a Time Threatened to Close Convention Hall.

Special to The New York Times.

ST. LOUIS, June 12.—The Coliseum, in which the Democratic National Convention is to be held, was closed tonight at 6 o'clock, the work on it was stopped, the workmen ordered out, and all preparations to hold the convention brought to a standstill. This was the result of a controversy between the Democratic National Committee and the Directors of the Coliseum. The committee, the Directors charge, broke the contract, and for that reason the Directors withdrew their permission to hold the convention in their building. But later this dispute was patched up, and the convention will be held in the Coliseum.

When the Coliseum was obtained for the use of the national convention a contract was entered into between the Directors and the National Committee. One of the clauses was that the Directors should receive twenty-eight seats and four boxes. The committee later on seems to have decided that this clause could safely be ignored. The Directors warned the committee that unless the contract was fulfilled by 6 o'clock tonight the Coliseum would be closed and the committee must find some other place to hold the convention. At 6 o'clock the threat was punctually fulfilled. A meeting of the Subcommittee on Arrangements was hastily held, and it was decided to give the Directors the seats called for in the contract.

FIGHT MARSHALL FOR SECOND PLACE

Continued from Page 1.

future running mate. These reports have all been denied in one way or another, but the belief is prevalent in Washington that Mr. Marshall has been more than annoyed by them and has attributed them to sources close to the White House.

Mr. Morgenthau made rather a mystery of his exertions today. Early in the morning, before he admitted outright that he was working for Mr. Baker, in his efforts to lead thought into other channels, he made some extraordinary suggestions. One was that the Democrats might bid for the Progressive vote by nominating for the Vice Presidency Colonel John M. Parker of Louisiana, the Progressive nominee for the same place. But as Louisiana is safely Democratic anyway, this suggestion was not widely bulletined by those to whom it was made.

Schiff Opposed to Marshall.

Finally Mr. Morgenthau disclosed the purpose, if not the plan, of his campaign, when he was told that it was reported Jacob Schiff had sent him a telegram suggesting that Mr. Marshall be not nominated. According to this circumstantial account, Mr. Schiff had said that he wanted to support President Wilson, but thought there should be a stronger Vice Presidential candidate than Mr. Marshall. Whether he suggested Mr. Baker for the place was not disclosed. It was after receiving this message, according to the report that gladdened the hearts of the little Vice Presidential aspirants, that Mr. Morgenthau began sounding sentiment for Mr. Baker.

When this report was recited to Mr. Morgenthau he denied that he was acting on instructions from Mr. Schiff or on "official suggestion." The statement regarding "official suggestion" was in reply to a question intended to bring out the real source of the opposition to Mr. Marshall. But Mr. Morgenthau admitted that Mr. Schiff felt as he himself did about the Vice Presidency and had written him to that effect, as had many others.

"I mentioned Mr. Schiff's name," said Mr. Morgenthau, "so as to strengthen my efforts, and that part of the thing at once spread like wildfire. But I am acting on my own initiative, without instructions from any one. Every patriot must want to see the ticket strengthened as much as possible, and I think Mr. Baker will give it the greatest possible strength. But Mr. Schiff's name should not be used in this connection. It will merely hurt the cause which we all must wish to see furthered."

"Don't you think it might give impetus to the Baker movement to have it known that it was widely supported by Mr. Schiff and your other correspondents?" Mr. Morgenthau was asked.

"Not now," he said, "the names will all be given out soon, but for the present their publication would hurt the cause."

The headquarters of the Illinois delegation already had made it impossible to keep the matter secret, even if that were desirable. The delegation is solidly behind Roger Sullivan, the Chicago political leader, in his candidacy for the Vice Presidency. This is the most earnest candidacy there is for the generally ignored post, and Mr. Sullivan's supporters, who had not been particularly optimistic, seized on Mr. Morgenthau's efforts as the best thing in sight.

Their point was that if the Administration, or one as close to the Administration as Mr. Morgenthau, was working against Mr. Marshall, the Vice Presidency was anybody's race. If anybody's, why not Mr. Sullivan's?

The wildfire spreading of the reported concert between Mr. Schiff and Mr. Morgenthau, of which Mr. Morgenthau had complained, was laid at their door. But Illinois men's interpretation of the significance of Mr. Morgenthau's move did not disturb him.

"That's all right," he said with a smile. "It will bring out other candidates."

"There will be many favorite sons, as in Chicago," some one suggested.

"That will do no harm," said Mr. Morgenthau. "In that way we will settle on a good man."

Mr. Morgenthau was asked what he thought of the argument that the nomination of Mr. Marshall was necessary, now that the Republicans had nominated Mr. Fairbanks, from the same State of Indiana, and that two Democratic Senatorships to be filled from Indiana this Fall were at stake.

"That is the argument of practical politicians," was Mr. Morgenthau's answer.

Roger Sullivan is generally supposed to be a practical politician, and George E. Brennan is widely credited with being the practical brains of the Chicago Democracy. But in their opposition to Mr. Marshall they attach no more importance to the need of renominating Vice President Marshall of Indiana to offset the Republican nomination of ex-Vice President Fairbanks of Indiana than does Mr. Morgenthau.

"The Vice Presidency," said Mr. Brennan, "is a question of local pride. But that doesn't apply to Indiana any more. Mr. Marshall and Mr. Fairbanks will cancel each other. The election of either one—and they can't elect both—will equally flatter the Indianians. But in Illinois it is different. A Democratic President is elected only when the Democrats carry Illinois, and Mr. Sullivan is the man to do that. Why, just last week, while all the Republicans in the country were centred in Chicago, the Sullivan ticket swept Cook County, which has all of Chicago and 25,000 votes besides, and elected every one of the six Judges. And in that place everything is either Sullivan or anti-Sullivan. Sullivan won, and that shows what he can do. He has got the delegation solid."

The truth of the matter is that while the Sullivan boom is serious to the extent that it is energetic and well organized, before Mr. Morgenthau's arrival Mr. Sullivan was not a candidate for the Vice Presidency in any real sense. He was, and still is, a candidate for the United States Senate. His campaign here is simply to add to his prestige at home, and, in a peculiar sense, to impress that prestige upon the controlling mind at Washington. Senator J. Hamilton Lewis of Illinois explained these tactics at a convention eight years ago, when he said:

"Many a candidate comes to a national convention with a Presidential boom so that he may go home and run for the Legislature."

But Mr. Sullivan's motive is directed more toward impressing the Administration with his power in Illinois than toward furthering his Senatorial election. It is pointed out that it was his swinging of the Illinois delegation to Mr. Wilson at Baltimore four years ago that broke the deadlock in his favor.

That move on Mr. Sullivan's part has been explained in another way, but, at any rate, the fact is there, and Mr. Sullivan is understood to have felt aggrieved that Illinois patronage, instead of passing through his hands, went to the combination of anti-Sullivan men and the followers of ex-Mayor Carter Harrison of Chicago. Now, Mr. Sullivan is in the saddle, and he wants the President to know it. He is a candidate for Vice President—and Washington papers please copy.

The Illinois headquarters seemed this afternoon to be making the most of Mr. Morgenthau's insurrection before Mr. Baker arrived. Mr. Baker, in discrediting reports of his candidacy for the Vice Presidency, explained that as a delegate to the convention he was instructed to vote for both Mr. Wilson and Mr. Marshall. Mr. Morgenthau is aware of that situation, but he said this afternoon that he was not discouraged by it.

"It might come about," he said, "that it would be Mr. Baker's duty to allow himself to be drafted for the party's good."

Neither Mr. Morgenthau nor Mr. Brennan had anything unkind to say of Mr. Marshall. Mr. Morgenthau simply said he wanted a stronger candidate. Mr. Brennan carefully explained that as Vice President, Mr. Marshall had been unable to do anything in particular to strengthen himself with the country, and that his weakness was in a way thrust upon him by force of circumstances inherent in his present official position.

Governor Major in the Race.

Governor Major of Missouri is one of the several little candidates and half candidates for the Vice Presidency. He has the support of the Missouri delegation, but is not expected to win others. They say that even in his own State he has lost influence since he took up dancing. His enemies say that he even danced the tango, but affidavits are lacking.

The Alabama delegation on its arrival today declared for Mr. Marshall's renomination.

"How about Major?" asked a local reporter.

"Major who?" was the counterquery.

The Governor's identity was disclosed, but the Alabamians disclaimed all knowledge of him.

"Lots of these fellows who want to be Vice President wrote to me," said one delegate, "but I didn't know Governor Major was one of 'em."

There are some candidates being pressed against the will of the principals. Senator Owen of Oklahoma, Chairman of the Committee on Banking and Currency, is being urged by his delegation to permit it to present his name, but he said today that he opposed the movement. Party harmony was one of his reasons, as he thought the old ticket should not be modified.

The Nebraska delegation is instructed as a unit for Governor John H. Morehead for the Vice Presidency, but it was reported tonight that when Governor Morehead reaches St. Louis tomorrow he will agree to renounce his candidacy, conditioned upon the withdrawal of the candidacy of Roger Sullivan.

A. Mitchell Palmer, National Committeeman from Pennsylvania, arrived today with part of the delegates from that State, and promptly declared that all the delegation was for Marshall. He said he made the announcement to help "kill off the little boomlets."

BAKER STARTS FOR ST. LOUIS.

Wilson's Representative Not in Race for Second Place on Ticket.

Special to The New York Times.

WASHINGTON, June 12.—Newton D. Baker, Secretary of War, left here tonight for St. Louis, where he will head the personal representation of President Wilson at the Democratic Convention. Mr. Baker from the time he recently entered the Cabinet has been in close daily touch with the President. He has kept himself thoroughly advised of every political condition and movement throughout the country, and at the recent Republican Convention in Chicago. He enjoys the entire confidence of and will be the spokesman for the President in the convention.

Reports from St. Louis that Secretary Baker was being considered by some delegates for the Vice Presidential nomination were discounted by Administration officials, who have indicated all along that they expected Vice President Marshall to be renominated. Those in the President's confidence said tonight that so far as they knew there had been no change in the Administration attitude in that regard. Secretary Baker received the report with a smile.

"That," he said, "is a bit of friendly enterprise on the part of some of my friends. I am for Marshall. He is the man and will be named for the place. You may quote me as saying that the honor of mention is quite enough for me."

The nomination of President Wilson at St. Louis being a foregone conclusion, the particular interest of the Administration lies in the platform on which the convention is to be based. The nomination of Mr. Hughes and the declarations of policy enunciated in his dispatch of acceptance have rendered necessary some modifications of various planks in the platform which received the President's attention during the last week.

It is no secret that the President wants to run on a platform practically of his own making. He has prepared a draft of all the leading planks involving the principal issues. Secretary Baker tonight took with him the draft of these planks, to be laid before the Committee on Resolutions.

The two planks which have received the most attention are those dealing with the Mexican policy, which was criticised unsparingly by Mr. Hughes, and with the attitude of this Government toward the belligerent countries of Europe. These planks will present a ringing and trenchant affirmation of the conduct of our foreign relations by the present Administration, and will hurl back defiance at the Hughes criticisms. The outstanding fact that President Wilson has kept the country out of war will form the broad basis of the claim for support by the voters.

IF BRYAN IS TO SPEAK

Champ Clark's Son Must Pass on Father's Foe of 1912.

Special to The New York Times.

ST. LOUIS, June 12.—They are talking tonight about an amusing complication that may arise if some delegate at the Democratic Convention proposes that William J. Bryan be asked to make a speech. The parliamentarian of the convention is Bennett Clark, son of Speaker Champ Clark. If the request for a Bryan speech is made, as it probably will be, the Chairman will call on the parliamentarian to tell him what to say.

Young Mr. Clark, therefore, may have to decide whether, or in what form, the man who caused his father's defeat at the Democratic Convention of four years ago shall be introduced to the delegates this week. Mr. Bryan is due here late tonight or tomorrow. He was defeated when he sought election to the Nebraska delegation.

"The Hughes candidacy," said Charles Boeschenstein, National Committeeman from Illinois, tonight, "reminds me of the famous 'possum trap which 'cotched 'em coming and cotched 'em going.' Hughes is the pet candidate of certain elements and alliances which maintain that Wilson is too severe with Germany. On the other hand, some say that Roosevelt will support Hughes because he is satisfied with the Hughes statement, and Roosevelt is for war with Germany.

"If Hughes would be less severe with Germany in order to attract one element and more severe in order to attract another element the average citizen must conclude that Wilson's policy is the safe middle ground. German-Americans will decide for themselves. It is an insult to their intelligence for any self-appointed racial exploiters to attempt to deliver them bodily to Mr. Hughes facing both ways."

Irvin S. Cobb is good, but he is not beautiful. His arrival in St. Louis, in fact, made the average of beauty in this town sag about fifty degrees. Therefore it was with some resentment which, however, he disguised, that Michael Hennessay of New York found a stranger addressing him warmly as "Mr. Cobb." Mr. Hennessay responded with some constraint, and the conversation proceeded for some time before he interrupted his interlocuter by saying, "Pardon me, Sir," but you are in error. I am not Irvin Cobb. Don't apologize; don't apologize. The only difference between us is that he wears a wrist watch."

C. S. BIRD OUT FOR HUGHES.

Former Bay State Progressive Urges His Friends to Join Him.

Special to The New York Times.

BOSTON, June 12.—Charles Sumner Bird, former Progressive candidate for Governor of Massachusetts, tonight issued a statement pledging his services to Hughes and urging his Progressive friends to join in efforts to elect the Republican ticket. The Democratic Administration, Mr. Bird holds, is a menace to business prosperity, industrial efficiency, and military preparedness.

Mr. Bird calls attention to the fact that more than five months ago he publicly stated his belief that only two men could defeat Wilson—Roosevelt and Hughes. At that time he said that either would be acceptable to the great majority of Progressives.

DELEGATES IN A WRECK.

Governor of Kentucky and Others in Train Wreck Near Owensboro.

OWENSBORO, Ky., Tuesday, June 13.—Passenger Train No. 145 on the Louisville, Henderson & St. Louis Railroad was wrecked three blocks from the Owensboro station early today.

Three sleepers left the rails, one being destroyed by fire, but it is not known yet how many, if any, persons were killed or injured.

The Kentucky delegation to the Democratic Convention at St. Louis, including Governor E. O. Stanley, and ex-Governor McCreary, were on the wrecked train.

A number of passengers in the sleepers were injured, but not seriously. That no one was killed is remarkable, as one of the sleepers turned compeltely over.

Governor Stanley was in the sleeper that overturned, but he was not injured. Mayor John H. Buschmeyer of Louisville was sleeping in an upper berth, and was thrown to the floor of the car. He was bruised.

STONE RAPS HUGHES AND THE PLATFORMS

Continued from Page 1.

cratic Congress. This platform is indeed the most wonderful production of its kind known to our history.

Discussed Justice Hughes.

"As to the candidates, I have only to say that Judge Hughes is a gentleman of good ability and good character. He is so reserved and exclusive as to leave the impression that he emanated from the North Pole and came to the temperate zone with frost in his whiskers which is not yet by any means dissolved. His only public service prior to his appointment to the Supreme Court is confined, first, to gas and insurance frauds in the City of New York, which brought him into such prominence as to make him the Republican candidate for Governor.

"The politicians and the Republican organization of that State were not for him, but, being then, as at Chicago, hard-pressed for a candidate, they reluctantly nominated Mr. Hughes as a bright light in the world of reform and heralded him forth in that character. He served two terms as Governor and became the champion of various radical so-called reform measures, a number of which he succeeded in forcing through a reluctant Legislature. Subsequently, President Taft appointed him to the Supreme Bench.

"It was a matter of general comment at the time that this appointment was made by the President to get Hughes out of the way as a Presidential candidate in 1912. As Justice of the Supreme Court he has deported himself with dignity and ability, although some of his decisions have been the subject of more or less popular criticism.

"My objection to the nomination of Mr. Hughes lies in the fact that I regard it as bad in every way, even vicious, for a great political party, hard pressed and on its uppers, invading the Supreme Court of the United States and taking down from that bench of its Justices to make of him a party candidate for a political office to meet and serve a party exigency. The experiment is full of menace and danger. Hereafter it is more than probable that men appointed to the Supreme Court will begin to regard it, not as the honorable and final goal of their ambitions, but as a stepping stone to what they will, as Mr. Hughes does, regard as a political advancement beyond the judicial position they hold.

"In that view of things it will follow that the decisions of Judges of that great tribunal will become more or less the subject of suspicion. People will begin to surmise whether decisions on questions of wide or general interest have behind them some sinister political design. The tendency will be to undermine public confidence in that great court—a thing that would be full of evil consequences, if not disastrous.

"Some State Constitutions, I am told, contain provisions which make the Judges of their Supreme Courts ineligible to a political office during the term for which they were elected or appointed. I am inclinded to the opinion that it would be wise to so amend the Constitution of the United States as to make a Justice of the Supreme Court ineligible to any political office while a member of that court or for a period of five years following his retirement or separation therefrom.

The Progressive Platform.

"The platform adopted by the Progressive Party is, if possible, even more remarkable than the Republican. The closing paragraph of that portion declares, in substance, that the principles it sets forth are not new; that most men agree with them; that any man may well propose them. It declares that the Progressives are tired of 'promises, of words and the bitter taste of words retracted.'

"It declares that the great need of the hour is to "choose a man who, not alone by words, but by past deeds, gives a guarantee that he can and will make his words and promises good." Therefore, the platform sends forth this bugle blast: 'The issue is one of men.' The issue or issues are not to be based on great differences about principles and policies of Government, but the whole struggle for supremacy is to gather about a man; and Roosevelt was the man in mind.

"I will not now comment upon this remarkable declaration; I am content merely to call sharp attention to it. Four years ago this same man called his countrymen to rally around the flag he lifted. They came swarming by hundreds of thousands, singing, 'Tramp, Tramp, Tramp, the Boys are Marching.' This year this same rallying host, instinct with the spirit of 'Americanism,' have called for this same man to come forth and lead them again. But he sulks in his tent at Oyster Bay, while his loyal following waits uncertain and dispirited. Will he respond and lead them, singing, 'Onward, Christian Soldier,' or will he shrink before the uplifted swords of the Old Guard and thus leave his ready and stalwart adherents victims of one of the most pitiful and tragic betrayals ever recorded in American history. It will be most interesting to await the outcome."

Forty Thousand Sq. Feet

of attractive office space is wanted for an annex to accommodate about SIX HUNDRED EMPLOYES.

Good light and air essential; Central Location.

National Surety Company

115 BROADWAY

REMEMBER THIS: We bond more people than any other Company in the World!

"America's Largest Surety Company"

CLYSMIC

THE KING OF TABLE WATERS

THREE GOOD THINGS FROM CALIFORNIA

CRESTA BLANCA WINES

PAUL MASSON CHAMPAGNE VINTAGE OF 1908

NAPA SODA WATER

CRESTA BLANCA WINE CO. 41 E. 41st St.

THE GENUINE EDISON Dictating Machine

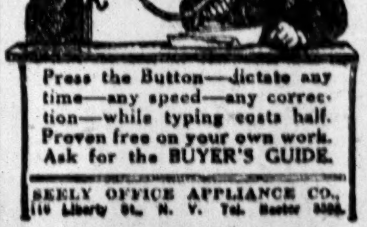

Press the Button—dictate any time—any speed—any correction—while typing costs half. Proven free on your own work. Ask for the BUYER'S GUIDE.

SEELY OFFICE APPLIANCE CO., 110 Liberty St., N. Y. Tel. Rector 5555.

$2.50 Round Trip Atlantic City

SUNDAYS, June 18; July 2, 16, 30; August 13, 27; September 10 and 24

WEDNESDAYS, July 19; August 2, 16 and 30

SPECIAL TRAIN

Lv. Pennsylvania Station - - 7.30 a. m.

" Hudson Terminal - - 7.20 a. m.

RETURNING, leaves Atlantic City 7.00 p. m.

Tickets good only on Special Train in each direction.

PENNSYLVANIA R. R.

Whether You Take a Trip

or stay at home, there's wisdom in having a supply of

Evans' Ale

INDIA PALE EVANS ALE

at hand for personal pleasure or friendly greeting. Every one enjoys its goodness.

Bottles and Splits. Your Dealer.

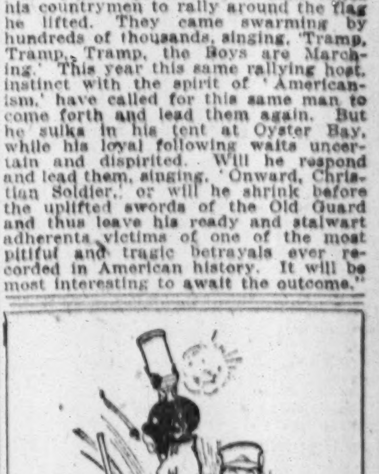

SAYS JIMMY THE OFFICE BOY

"Here, what are you doing with my Davids' Ink?"

Electro: (in the trenches) "I's dying mah hair a fast black—cause it's turning grey—Dis shore am the right place to die fast too."

Use Davids' Electro Chemical Inks—*Black all the time—in every clime and for all time.*

We manufacture every variety of writing inks, mucilage, glue, paste, sealing wax, etc. Sold by dealers in every land.

THADDEUS DAVIDS INK CO., Inc.

Established 1825

OPPOSED TO WILSON ON CAMPAIGN HEAD

National Committee Majority Objects to John W. Davis as the Chairman.

WANTS HOMER S. CUMMINGS

McCombs Favors Connecticut Man as His Successor—Boom for Vance McCormick.

Special to The New York Times.

ST. LOUIS, June 12.—As the nominee of the Democratic National Convention, President Wilson will have the privilege, according to an unwritten law, to choose the manager of the campaign for his election. It was he who chose William F. McCombs to manage the 1912 campaign, just as President Taft chose Charles D. Hilles, who was his secretary, to manage the Republican campaign that year. But developments today indicated that the Democratic National Committee, which is in session here, had views of its own as to choosing the campaign manager that might conflict with the views of the President.

The manager of a national political campaign holds the office of Chairman of the National Committee, from which Mr. McCombs will retire with the close of the Democratic Convention this week. It is customary for the National Committee to defer the election of a Chairman until the wishes of the Presidential nominee are ascertained, and then to go through the form of electing the man he names.

A majority of the members of the Democratic National Committee, according to what was said today, are in favor of having Homer S. Cummings of Connecticut chosen as President Wilson's campaign manager this year, while the President is understood to favor John W. Davis of West Virginia, the present Solicitor General of the United States. Chairman McCombs told his fellow-members of the committee today that he was in favor of Mr. Cummings.

Majority with McCombs.

A majority of the members of the committee are inclined to follow the wishes of Mr. McCombs, and his declaration for Mr. Cummings is regarded as indicating that the President may find opposition if he wants any other Chairman. Mr. Cummings is the National Committeeman from Connecticut, and holds the office of Vice Chairman of the committee. It is the contention of members of the committee that the Chairman should be chosen from their number, and for that reason they are disposed to look askance at any attempt to name an outsider.

Mr. Davis is not a member of the National Committee. He was in the House of Representatives when he was appointed Solicitor General. He was indorsed for that office by practically the entire Democratic and Republican membership of the House, and it was said of him by lawyers of that body that he had one of the finest legal minds in the country. He is young and has had experience in politics.

Until recently it looked as if Frederick D. Lynch, Democratic National Committeeman from Minnesota and Chairman of the Executive Committee of the National Committee, would be chosen campaign manager this year. But Mr. Lynch has told his friends that he doesn't want the honor. His explanation was that his business affairs would not permit him to be so active in politics. Mr. Lynch is a candidate for re-election as National Committeeman, and it is said that he has thirteen of the twenty-two delegates to the National Convention from his State in line.

Opponents of Mr. Lynch are in St. Louis endeavoring to prevent his re-election. They charge that he neglected the interests of Minnesota Democrats in the matter of Federal patronage and make other objections to his continuance as the State's representative in Democratic National politics. In the Minnesota primary campaign, one of the allegations against Mr. Lynch was that he was engaged in selling supplies to the Entente Allies. He did not deny it.

In a number of districts the Lynch candidates for delegates to the National Convention were opposed by men of pro-German sympathies, who appealed to the large German population of Minnesota to defeat the Lynch men on the ground that their leader was working against the interests of the fatherland.

Lynch vs. Pro-Germans.

Mr. Lynch won in a majority of the districts, and it is said that practically every oponent of his who ran for delegate on a pro-German ticket lost the contest. Many friends of President Wilson are in favor of the selection of Mr. Lynch as National Chairman. They say he is a man of great business ability and would make a wonderful campaign manager.

A. Mitchell Palmer, National Committeeman from Pennsylvania, who arrived in Chicago today, brought with him a boom for Vance McCormick of Harrisburg for Chairman of the National Committee. Mr. McCormick, like Mr. Palmer, is a leader of the young reform element in Pennsylvania Democratic politics. He is wealthy and has had much business experience.

Josephus Daniels, Secretary of the Navy, does not devote himself entirely to conferences in his rooms. He chats in the Hotel Jefferson lobby or at the Planters, listening to the cheers or bands and killingtime after the prevailing fashion, in which he behaves just like the other big wigs of the Democratic throng. They are taking things easy.

SAYS WILSON WILL WIN.

Hughes Won't Get Full Moose Vote, Governor Ralston Predicts.

Special to The New York Times.

PHILADELPHIA, June 12.—Samuel M. Ralston, Governor of Indiana, the commencement orator at Swarthmore College today, predicted victory for President Wilson in November. He said:

"As a Democrat, I am not a bit worried over what was done at the Chicago meeting last week. Mr. Hughes, while an able, strong man, will not be able to carry the full Progressive vote necessary for the Republican ticket to win. Many Progressives feel that they were thrown down and will cast their votes for the Democratic candidates.

"Mr. Wilson will be President of the United States for four years more. He will be swept into office by a tremendous majority vote of the people, who recognize his sane, careful policies on behalf of this Government.

"Mr. Fairbanks is a fine gentleman and a good neighbor, but Indiana will be for Woodrow Wilson, just the same."

PAGE DEFENDS PRESIDENT.

Only Americans Humiliated Are Expatriates in Capitals Abroad.

WASHINGTON, June 12.—Thomas Nelson Page, American Ambassador to Italy, who is in Washington on leave, saw President Wilson today and later made a statement defending the Administration against charges that Americans have been humiliated by the foreign policy of the United States.

"The only Americans who have been humiliated," said Ambassador Page, "are the expatriates who live in foreign capitals, who hardly know their way back to the United States, and who speak with a foreign accent. In the chancellories of Europe the United States was never so much respected as it is today."

Smoky Fireplaces Made to Draw

Also expert services on general chimney work, heating and ventilating.

No payment accepted unless successful.

FREDERIC N. WHITLEY
Engineer and Contractor
217 Fulton St., Brooklyn, N.Y.

HUGHES STARTS RUSH CAMPAIGN

Continued from Page 1.

Alliance's support of his candidacy failed in part at least. This question was submitted to him in writing:

"Do you care to make a more explicit statement as to your position now and during the campaign with regard to the virtual indorsement of the German-American alliance?"

A few minutes later a messenger brought back a slip of paper saying:

"Mr. Hughes sees no reason at this time to add to his telegram to the National Convention."

The telegram referred to was the one in which Mr. Hughes accepted the nomination, and in doing so spoke strongly for undivided allegiance to the United States.

Duty Clear to Him.

Another question urged upon Mr. Hughes was:

"How does it seem to be chosen by several millions of people for the biggest job on earth?"

To this he answered:

"There are certain circumstances under which a man's duty is extremely clear and which leave no ground for hesitancy. That was so in this case. There seemed no doubt in this case of my duty. I did it, and endeavored in my announcement to make my attitude clear to the whole country."

Mr. Hughes talked informally to the newspaper men, but would make no further statements at this time. He laughed and joked and smiled and shook hands, and seemed in high good humor. There was a certain decided air of business and confidence about the temporary headquarters, however. Mr. Hughes's private rooms are on the eighth floor, the working rooms on the first, overlooking Forty-fifth Street. The latter include a large reception room, a hallway, a smaller reception room, and the conference room where most of the activity was found. For a large part of the day the candidate presided there.

Visitors began arriving early, and never let up until dinner time. There were Old Guard leaders, Progressive Republicans, here and there a Progressive or a one-time Progressive recently returned to the Republican ranks. Every one wore an air of confidence and predicted that the campaign would go with a whoop. Any suggestion that there might be dissension in the party ranks was met with resentful and sarcastic words.

Kind Words for Roosevelt.

Mr. Wickersham was the first to say a kind word about Colonel Roosevelt. He was one of the early callers, and was closeted with Mr. Hughes for forty-five minutes. He told the newspaper-men that he was sure the Colonel would support Hughes—never a doubt in his mind about that. Republican victory? There was nothing else in sight.

Mr. Koenig, Republican County Chairman, drifted in fresh from Chicago. It was all over but the shouting, he thought, and the Republican County Committee intended to meet Thursday night in Bryant Hall and "whoop things up."

"When will the campaign start?" said Mr. Koenig. "Why, look around you! It's under full blast now. What about Roosevelt?" Here Mr. Koenig stopped a moment to think. "Why we all know that Colonel Roosevelt is a fine type of man," he added. "He is a good citizen. Of course, we parted for a time four years ago, but that is over. Roosevelt isn't going to run against Hughes and no amount of urging on the part of friends will make him.

"Colonel Roosevelt is absolutely sincere in his desire to defeat President Wilson. He feels that it would be in the interests of the country. We will enter this campaign in better shape than in sixteen years, and we are going to pile up big majorities in this State as well as in most of the others. Another word about Colonel Roosevelt: I expect him to support Hughes vigorously. I never knew Colonel Roosevelt to want to accomplish anything without doing something to bring it about."

Herbert Parsons, who has again come into prominence through the retirement of William Barnes, hurried in late, having gone to Washington from Chicago, thinking that Mr. Hughes would be there. He appeared to be as confident of victory as the rest of the conferees.

Parsons Sees United Party.

Mr. Parsons felt that the Republican Party would be united to a man behind Mr. Hughes and that most of the Progressives would be in line by election time. He was asked whether he thought Colonel Roosevelt would support Mr. Hughes, perhaps to the extent of going on the stump for him.

"Why, I will say this much," replied Mr. Parsons. "From what I have read and the information I have I do not doubt that Colonel Roosevelt will support Mr. Hughes. Colonel Roosevelt's career and the part he has taken in the campaign on behalf of his country's interests indicate to me that he will be most anxious to have Mr. Hughes elected and that he will render all the support he can."

A reporter asked Mr. Parsons if William Barnes, whom he succeeds as National Committeeman, came back from Chicago on the same train with him.

"I understand Mr. Barnes is motoring back," he said. "But, you know," he added with a laugh, "we could have come back on the same train."

State Chairman Frederick C. Tanner, one of the last of the leaders to confer with Mr. Hughes, was also in fine spirits and satisfied that President Wilson would have a reunited party to oppose him.

"I haven't a doubt that Colonel Roosevelt will support Mr. Hughes," was his comment on that question.

In fact, there seemed to be an almost studied effort on the part of every one to give Colonel Roosevelt a boost and make the invitation for him to come back into the Republican Party under the Hughes banner as apparent as possible. Certainly nobody offered anything that suggested any rancor because of what happened in 1912. With most of the leaders it was simply a question of how far Roosevelt will go in his support of Mr. Hughes.

At the afternoon conference with the newspapermen Mr. Hughes let it be known that he would remain here probably until late next week. He expects to make his plans for a Summer residence, but as yet has come to no definite decision as to what spot he will pick out. As a sort of holiday he will go to Providence, R. I., next Tuesday to attend his class reunion at Brown University, and may remain for the commencement exercises the following day.

He will not return to Washington tomorrow to march in the preparedness parade, and this message was sent yesterday to William F. Gude, Chairman of the National Capital preparedness parade:

> I have received your letter of June 11. I cordially appreciate your invitation to join in the preparedness parade on Wednesday, and I wish it were possible for me to accept it. I find, however, that I shall not be able to return to Washington in time. I have the deepest interest in this patriotic movement, and trust that it will be most successful. CHARLES E. HUGHES.

Mr. Hughes reached Jersey City on the Baltimore & Ohio Railroad at 6:22 o'clock yesterday morning. He was accompanied by Lawrence H. Green, his private secretary. William R. Willcox, whom Mr. Hughes appointed first Chairman of the Public Service Commission, arrived on the same train, although he explained that the Republican nominee did not know it. Mr. Willcox attended the convention at Chicago and had dinner with Mr. Hughes in Washington on the evening before the latter left for this city.

Mr. Willcox was up earlier than Mr. Hughes, and he and three newspaper reporters and one photographer were the only ones on the platform when the candidate stepped off his car.

"I've only come back to New York City, where I belong," said Mr. Hughes with a smile as the newspaper representatives descended upon him. "No, I've made no plans. I'm going to the Hotel Astor, where I've lived."

Mr. Willcox talked to the newspaper men on the way to the ferryboat, and said he expected a majority of the Progressives to line up for Hughes even if there is a third ticket headed by Colonel Roosevelt.

Several other reporters and a large corps of photographers rushed up as the ferryboat was about to leave for the Manhattan shore, and the candidate was again interviewed along similar lines and with similar results. He was photographed many times, willingly posing as directed and smiling when the camera men gave him orders.

Goes to the Astor.

Travis Whitney, whom Mr. Hughes as Governor had recommended for Secretary of the Public Service Commission, and who since has become a Commissioner, was at the ferry slip at the foot of Twenty-third Street with William C. Muschenheim of the Hotel Astor to greet the Republican nominee. The party went in two automobiles to the Astor. Robert Fuller, publicity representative for the New York Chamber of Commerce, who was secretary to Mr. Hughes when he was Governor, reached the hotel a few moments later and at once began making arrangements for a headquarters where Mr. Hughes could receive callers and see newspaper reporters.

"The old Hughes Alliance is in progress of reorganization," said Mr. Fuller, "and its headquarters will be in the hotel here also."

"J. Adams Brown, President of the New Netherland Bank, has accepted the position of Treasurer of the reorganized Hughes Alliance," said Frederick M. Crossett. "No final details as to other officers have been worked out. The original alliance was nonpartisan, Democrats and Republicans alike belonging to it. The same will be true of it during the present campaign."

Among the early callers on Mr. Hughes was Frank A. Munsey, the magazine and newspaper publisher.

"I certainly expect a large majority of the Progressives to support Mr. Hughes," said Mr. Munsey. "I was a Progressive until 1913, at which time I was one of those who came out in favor of a reunion of the two parties."

Among other callers were William McCarroll of Brooklyn, a former member of the Public Service Commission and a Hughes appointee; Henry W. Taft, brother of ex-President Taft, and ex-Public Service Commissioner Edward M. Bassett, who is a Democrat, although he was appointed to the Public Service Commission by Mr. Hughes, who has been his personal friend for many years.

Mr. Bassett said he had a "great inclination" to support Mr. Hughes, but would not say he would vote for him. He said he was similarly inclined toward President Wilson.

Callers At Headquarters.

Justice Alfred R. Page, who was a State Senator during the fight at Albany for the removal of Otto Kelsey, as Superintendent of Insurance, and Justice William H. Wadhams of General Sessions, were other callers. Justice Page was one of the pilgrims who went to Oyster Bay recently to tell Mr. Roosevelt they favored him for President.

John P. Gravit was one of the callers at the Hughes headquarters. He was present during Mr. Wickersham's long conference with the candidate.

Others who called were William Forster of Yonkers, recently a candidate for Congress on the Republican ticket; William M. K. Olcott, William Cary Sanger, Assistant Secretary of War under Elihu Root; United States Senator Lippitt of Rhode Island, Jesse Phillips, Samuel H. Ordway, Burton J. Hendrick, Charles W. Littlefield, son of the late Congressman, and Charles H. Strong, special investigator in the Charities inquiry appointed by Governor Whitman; William A. Day, President of the Equitable Life Assurance Society; S. S. McClure, the publisher; J. E. Lutz, a Roosevelt Republican of Vernon, Texas, and William Leary.

Mr. Hughes had luncheon at the Harvard Club with Commissioner Whitney, and later went for a motor ride in Central Park and to the home of his son, Charles E. Hughes, Jr., at 350 Riverside Drive. There he saw for the first time his four-weeks-old grandson, Henry Stewart Hughes.

In the evening Mr. Hughes dined on the Astor Roof with Mr. Tanner, Mr. Parsons, Major Crossett, and John Lord O'Brian of Buffalo. He tired early.

Hughes Changes the Style of His Beard

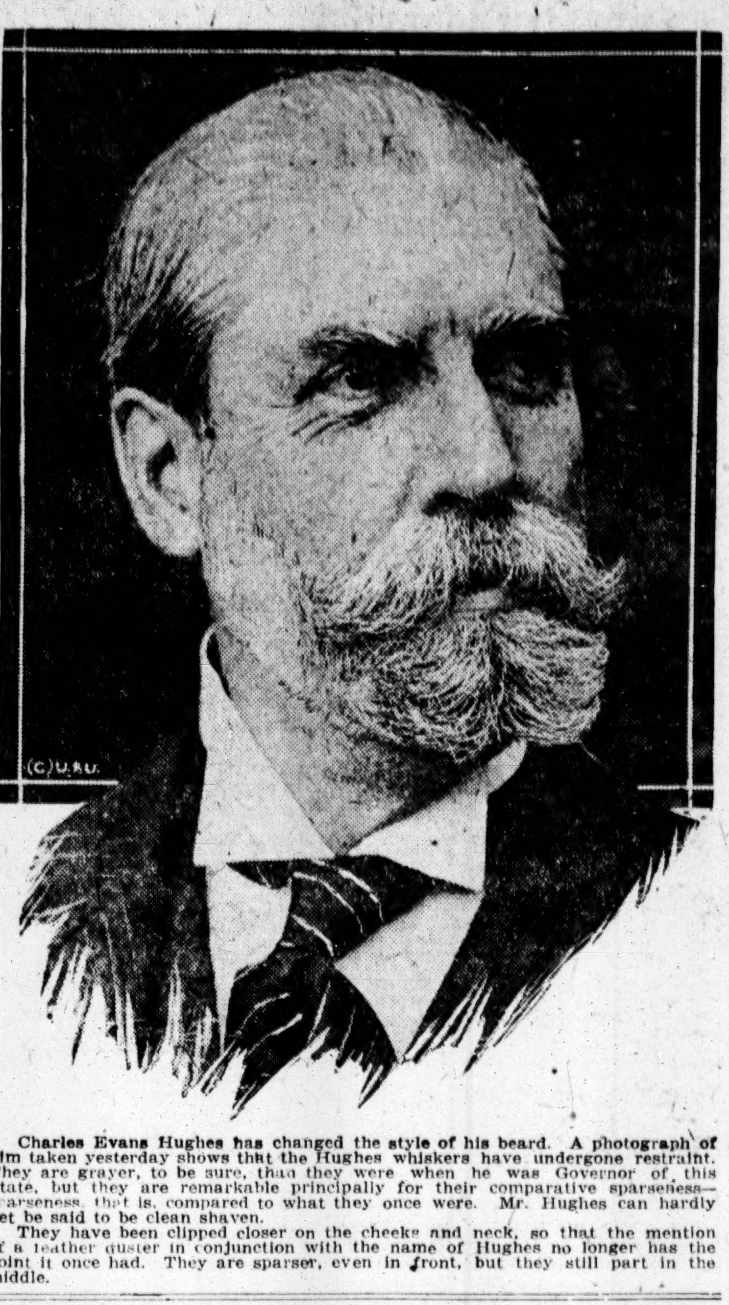

Charles Evans Hughes has changed the style of his beard. A photograph of him taken yesterday shows that the Hughes whiskers have undergone restraint. They are grayer, to be sure, than they were when he was Governor of this State, but they are remarkable principally for their comparative sparseness—sparseness, that is, compared to what they once were. Mr. Hughes can hardly yet be said to be clean shaven.

They have been clipped closer on the cheeks and neck, so that the mention of a leather duster in conjunction with the name of Hughes no longer has the point it once had. They are sparser, even in front, but they still part in the middle.

CHANGE ATTITUDE ON HUGHES

Paris Newspapers Admit He Was Hastily Misjudged as Pro-German.

Special Cable to THE NEW YORK TIMES.

PARIS, June 12.—Today's press comment here on the nomination of Charles E. Hughes exhibits a marked change in tone regarding him. It is now generally admitted that he has been too hastily described as a "pro-German candidate." The Petit Parisien says:

"It is wrongly that Mr. Hughes is presented as a pro-German. There is nothing in his attitude that has authorized the premature statements to this effect. Just as President Wilson sometimes has been misjudged here, so in the mouth of the Republican candidate sentiments are put for which he is in no wise responsible. Let us remember that the vast majority of Americans are sympathetic with the cause of the Allies. To suggest that a candidate representing them might be hostile to our interests in manifestly absurd."

The Figaro says:

"His adherents present Mr. Hughes as a candidate of Americanism, but we are still uncertain as to his real sentiments. We must avoid premature decision until he speaks."

The Temps touches on the situation in these words:

"The important point is whether Colonel Roosevelt will support Mr. Hughes if the latter adopts a program including the strengthening of the army and navy and a direct influence to be exercised by the United States in European affairs. It is this point in the Presidential election that chiefly interests us. Apart from that, it is interesting to note that the European situation seems to have influenced the Chicago Convention to a surprisingly small extent. It was reasons of internal politics that decided the convention's action. That is the principal characteristic of the struggle that resulted in the choice of Hughes."

T. R. TO STUMP FOR HUGHES?

Chairman Koenig Predicts It in a Speech at the Federal Club.

Chairman S. S. Koenig of the Republican County Committee, who returned yesterday from the Republican Convention, was welcomed last night to the Republican headquarters of the Sixth Assembly District, at the Federal Club, on Avenue C, between Third and Fourth Streets, by 3,000 people, red fire, and a brass band.

He was cheered wildly when he predicted that Hughes would be chosen by the greatest electoral vote received by any candidate since 1872, and cheered again when he said:

"Theodore Roosevelt deserves great credit for preserving a united party by refusing the Progressive nomination. I predict that during this campaign Colonel Roosevelt will take the stump for Hughes."

Mr. Koenig said he had never seen such harmony in the Republican ranks after any convention as that which prevailed in Chicago after the nomination of Hughes.

"We have picked the best and strongest candidate that any party has had since Abraham Lincoln," he said. "His nomination was unparalleled, as no man who has not sought the nomination, who has had no headquarters, and who has maintained silence has ever before been named by the Republican Party. The Wilson Administration has been a great disappointment, and the entire country has been pleased by the selection of Justice Hughes."

MEYER OUT FOR HUGHES.

Former Roosevelt Man Says Concerted Action Will Elect Him.

CHICAGO, June 12.—George von L. Meyer, former Cabinet officer and supporter of Colonel Roosevelt for the Republican Presidential nomination, issued a statement today in which he indorsed statements made by Charles E. Hughes in his letter of acceptance.

"I believe with concerted action by all opposed to the present Administration, we can elect Mr. Hughes our next President," he said.

REPUBLICANS HERE CONFIDENT

Delegates, Home, Pleased with Nomination—Predict a Landslide.

New York delegates from the Republican National Convention arrived at the Grand Central Station on a special train at 2:30 o'clock yesterday afternoon full of confidence that this is a Republican year, but with the question, "What is the latest from Colonel Roosevelt?" on the lips of many of them.

"There won't be anything to it," said Samuel Koenig, Chairman of the New York County Republican Committee. "Hughes will carry New York by a larger majority than even McKinley did. I predict a landslide."

"It was a great convention," said Moses McKee, who was the first to leave the train. "It is sure to be a Republican year. It is going to be whether the Progressive support Hughes or not."

Frederick C. Tanner, the Republican State Chairman, and Herbert Parsons, the new Republican National Committeeman, left the train together, and said they were in a hurry to get to their offices and begin work on the campaign.

"We have nothing in particular to say," said Mr. Tanner. "Everybody is pleasant and the outlook is for a big Republican victory."

Major T. F. Dorsey, who acted as Chairman of the Platform Committee at Chicago, was enthusiastic for Hughes, and said he was elated over the reception which the country had given to the news that Hughes was the Republican nominee.

"It shows," he said, "that we selected the strongest man in our party, and one on whom all wings of the party can unite."

Public Service Commissioner Oscar S. Straus, a Progressive leader, came back from the Progressive Convention on the Twentieth Century Limited. He was disappointed that Colonel Roosevelt was not selected by the Republicans, but pleased that Mr. Hughes was the choice of the Republicans.

"Our convention was a remarkable gathering, and it made itself felt," he said, "although we did not succeed in obtaining the nomination of Colonel Roosevelt by the Republicans. We made the Old Guard take a man they did not want. Next to T. R., Hughes is the man most suitable to the Progressives."

When asked his opinion of Colonel Roosevelt's refusal to accept the Progressive nomination, he said:

"It was the best thing to do, and Colonel Roosevelt was perfectly right in refusing."

GERMAN AID FOR HUGHES.

Philadelphians Plan to Launch Movement in 39 States.

Special to The New York Times.

PHILADELPHIA, June 12.—Leading Germans of Philadelphia today sent out an appeal to the German-Americans of thirty-nine States to launch a formal movement for the support of Hughes and the Republican ticket.

German-Americans from these thirty-nine States formed an alliance in Chicago two weeks ago. Pleased by the result of the Republican Convention, the Pennsylvanians are now desirous that the organization remain intact until the end of the campaign in November.

Gustav Mayer, publisher of the German Daily Gazette, declares that 85 per cent. of the German-Americans in the United States, numbering nearly 2,000,000 voters, will vote for Hughes.

The German Demokrat has announced that, following the Democratic National Convention, it will throw its power for Hughes. This paper for many years has been with the Democratic Party. The Philadelphia Tageblatt, although a Socialist paper, announces that it stands flatly for Hughes and Fairbanks.

HILLES'S JOB THREATENED.

National Chairman Seeks Hughes—Hitchcock Waits.

Special to The New York Times.

CHICAGO, Ill., June 12.—Will Charles D. Hilles, the idol of the Old Guard, be retained as Chairman of the Republican National Committee, or will Frank Hitchcock be appointed in his place?

The Old Guard is for the retention of Hilles. The Hughes forces, which include Governor Whitman of New York and are opposed to Hilles, are out and out for Hitchcock as the man to lead the Republican Party in the coming campaign.

No sooner had the Republican Convention finished its deliberations than Mr. Hilles and his adherents packed up their belongings and took the first train for Washington, to get, if possible, the ear of Mr. Hughes and advance the opposition. Meantime Hitchcock sits in his quarters at the Auditorium, serene and smiling.

"Hitchcock won't ask for the Chairmanship if he never gets it," say those on the inside. "He turned the trick for Hughes in the face of strong opposition, and if Hughes wants him to lead the Republican Party to victory he knows Hitchcock's address."

"I have been Chairman of the Republican National Committee, and I do not care for that honor again," declared Mr. Hitchcock at the Congress Hotel today. "I have piloted two candidates successfully to the nomination and have been Postmaster General. My administration of the office was constructive, I think, and I would prefer to stand on my record. I have chaged my plans and will remain in Chicago two days longer."

Complete harmony between the different Republican factions in Cook County, it was predicted today, would be the outcome of the Republican convention. All three factions, according to the leaders, are prepared to get together for the campaign. Mayor Thompson predicted today that Cook County, which includes Chicago, would go overwhelmingly in favor of Hughes.

FUGITIVE EMBEZZLER ARRESTED IN BOSTON

E. C. Kindred, Who Robbed Flinn-O'Rourke Co. of $22,119 Payroll, Caught.

SPENT MONEY LAVISHLY

His Elaborate Entertainments Attracted Attention of Police —Gave a $1,000 Dinner.

Word was received by the police here last night of the arrest in Boston of Edward C. Kindred, former clerk for the Flinn-O'Rourke Company of 17 Battery Place, who disappeared on last Aug. 4, taking with him the firm's payroll of $22,119. Kindred was locked up in Boston charged with being a fugitive from justice, and will be brought to this city when extradition papers can be sent for him.

Kindred had escaped detection for months, and, apparently, might have continued to do so except for his lavish use of money. He attracted the attention of the Boston police when he arrived in that city a few weeks ago by his manner of dressing, the entertainments he gave, and in general the way he seemed to disregard the value of money. It is said that the dinner check alone for one party at which he was host recently came to $1,000.

When Kindred was arrested the police searched his apartments and say they found trunks filled with expensive clothing as well as a lot of costly jewelry.

Detectives had been trying to trail Kindred ever since he left this city, but had met with no success. Now it is said the young man went to New Rochelle after leaving New York, bought an automobile there, and went on a tour of New England.

Kindred, when he lived here, always had money and accounted for his expenditures, which seemed to his friends to be in excess of his salary, by saying he received a remittance of $300 a month from his family abroad. Arguing that no one would sacrifice such an income and make himself a fugitive from justice for the sake of a few thousand dollars, the police decided Kindred must have acted on impulse when he departed with the firm's money.

In the first place, it was said, Kindred could not have planned the theft and flight, for it was only by chance that he was sent for the payroll, the cashier, whose duty it was to visit the bank, having been caught in a heavy rain, so that Kindred was sent as his substitute. Kindred lived at 560 West 163d Street, and had two automobiles, a player piano, and valuable furniture. All of these he left behind, having made no effort to dispose of them.

HUGHES PUT IN RECORD.

Chicago Telegram and Income Tax Views as Campaign Documents.

Special to The New York Times.

WASHINGTON, June 12.—Utterances of Charles E. Hughes, nominee of the Republican Party for President, found their way into the Congressional Record today, for use as campaign documents. The first was his telegram of acceptance to Senator Harding, Chairman of the Chicago Convention, and next, his views on the Federal income tax, expressed in a special message to the New York Legislature on Jan. 5, 1910, when he was Governor.

Minority Leader Mann obtained unanimous consent to have the Chicago telegram printed in the Record. Representative Harrison of Mississippi, a Democrat, inserted the income tax message. When Mr. Mann asked consent of the House to print Mr. Hughes's message to Chairman Harding, Speaker Clark aroused laughter, especially among Democrats, by the statement:

"Is there any objection to printing in the Record the statement of the Hon. Charles Evans Hughes made when, much to his surprise, he was informed of his nomination at Chicago?"

The Speaker emphasized the word "surprise."

SUFFS QUIZ DELEGATES.

Answers of New Yorkers on Record and Taken to St. Louis.

Every delegate to the Democratic National Convention from New York State has been interviewed by the women suffragists of his district as to his views on a suffrage plank in the Democratic platform, and the answers have been sent in to the State headquarters in this city and put on record.

Mrs. Charles Leavitt, a seasoned suffrage campaigner, left New York yesterday for St. Louis as official representative of the New York State Woman Suffrage Party with copies of these records. In St. Louis she will take occasion to thank the men who stand for the plank and endeavor to convert the few who are opposed.

So large a number of the delegates have said that they would stand for the suffrage plank that the women say they believe the results will show an overwhelming majority in favor of it from the State. Mrs. Leavitt will be on hand to see how every man votes.

INDIANA MOOSE BAR HUGHES

Progressives There Distrust Fairbanks Also, Says State Chairman.

Special to The New York Times.

INDIANAPOLIS, Ind., June 12.—Edwin M. Lee, Progressive State Chairman, today announced for the first time the attitude of the party in Indiana in the coming national campaign.

"For an absolute certainty the Indiana Progressives, at least 100,000 strong, will insist that Theodore Roosevelt make the campaign for the Presidency," Mr. Lee said. "In case he does not make the race, they will urge that another be named in his stead. Under no consideration will they support Hughes and Fairbanks, or the State ticket which is in the field in Indiana.

"Charles W. Fairbanks is especially distasteful to Indiana Progressives since his alliance has been with the 'old standpat' crowd; Hughes is held with distrust owing to his prolonged silence and the strong German-American influence which brought about his nomination, and on the State ticket we find James P. Goodrich as the Republican nominee for Governor. Goodrich is among the Fairbanks crowd, as is James A. Hemenway on the National Committee. We cannot tolerate this 'Old Guard.'

"Furthermore, regardless of a national ticket, we will have a full State ticket in the field next Fall, and most of our number will support Wilson and Marshall rather than Hughes and Fairbanks, if the Progressives do not have a national ticket."

SEES MOOSE A LOST CAUSE.

Ransom Respects Roosevelt for Placing Country's Needs First.

Judge William L. Ransom of the City Court, who was the New York State member of the Resolutions Committee at the Progressive National Convention at Chicago, said yesterday:

"I am as sorry as any one that the Republican Convention preferred the possibility of electing Justice Hughes to the virtual certainty of electing Colonel Roosevelt, but I have no thought of asking Colonel Roosevelt to join now in making sure Mr. Wilson's reelection. Colonel Roosevelt was confronted with a choice between wrecking his party and wronging his country; I respect his decision, but regret its necessity.

"Unless the outcome of the meeting of the Progressive National Committee, on June 25, is the selection of a candidate who represents adequately and effectively the Progressive program, I expect that the great majority of Progressives will vote for Mr. Hughes. As Governor of New York, he began the warfare on the leaders whose ascendency in Chicago, in 1912, disrupted the Republican Party. As Governor, likewise, he instituted the monumental inquiry into occupational accidents and diseases, which was the starting point of the 'social justice' campaign in many States.

"I do not expect many Progressives will vote for Mr. Wilson."

MOOSE THROUGH IN IOWA.

Leaders Believe Hughes's Nomination Means End of Party in State.

Special to The New York Times.

DES MOINES, Iowa, June 2.—With the nomination of Charles E. Hughes for President by the Republican Party the Progressive Party in Iowa is disbanded. This was the opinion among leading Iowa Bull Moosers today.

Casper Schenk, the State Progressive leader, today issued a long statement, in which he returned to the Republican Party and pledged support to Hughes.

Other Progressives said Schenk speaks for them and, they believe, for most of the party. One of them said: "The Progressive Party in Iowa practically ceased to exist with the nomination of Hughes at Chicago."

The Progressives who were Democrats will go to Wilson and the Progressives who were Republicans will return to that party. In his statement Schenk said:

"As an independent organization, the Progressive Party can hardly hope to recover from the recent acts of its well-nigh idolized leader. I shall support Mr. Hughes for the Presidency."

Mayor Macvicar, who is a former Progressive, said:

"I like the ring of Hughes's letter of acceptance and I believe that Roosevelt can raise no objection to Hughes as a strong American."

MOOSE NOMINEE DECLINES.

Hanly Won't Run for Governor, but Indiana Ticket Is Planned.

INDIANAPOLIS, Ind., June 12.—J. Frank Hanly, nominated in the March primary as the Progressive candidate for Governor, today advised State Chairman Edwin M. Lee, in a telegram from Duluth, Minn., that he would not make the race. He declared that failure of the Progressive National Convention to adopt a prohibition plank was the reason. Chairman Lee said that a State ticket would be placed in the field, and that the Progressive State Convention would be held in Indianapolis on June 22.

SEES MINNESOTA HARMONY.

Progressives Probably Will Support Hughes, State Chairman Says.

Special to The New York Times.

ST. PAUL, Minn., June 12.—Minnesota Progressives are likely to support Justice Hughes, C. W. Halbert, State Chairman, says:

"It is to be borne in mind that the selection of Mr. Hughes by the Republicans is not a victory for the reactionaries, but really a victory for Mr. Roosevelt, who put them in a position where they had to nominate such a man."

He refuses to commit himself further until after the Progressive National Committee meets on June 25.

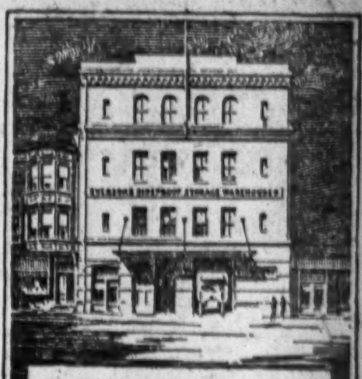

W. S. Everson & Son, Jersey City. One of 25 Turner Warehouses.

"Turner for Concrete"

Speed, economy, and good construction are the three essentials of every Turner contract.

That is why 46% of Turner's business is repeat orders.

TURNER Construction Co

JELLICOE PRAISES MEN; TO TELL LOSSES LATER

Information Shows Germans Suffered at Least as Much as British, He Says.

LONDON, June 12.—In a message to the men of the British fleet, which was given out here officially tonight, Admiral Jellicoe expressed high appreciation of the manner in which the ships of the fleet had fought during the Jutland sea fight of May 31.

"At this stage, when full information is unavailable," said the Admiral, "it is impossible to enter into details, but quite sufficient is known for me to state definitely that the glorious traditions handed down to us by generations of gallant seamen were most worthily upheld.

"Weather conditions that were highly unfavorable robbed the fleet of the complete victory expected by all ranks. Our losses were heavy. We miss many most gallant comrades. But although it is difficult to obtain accurate information as to the enemy's losses, I have no doubt we shall find they certainly were not less than our own. Sufficient information already has been received for me to make that statement with confidence.

"I hope to give the fleet fuller information on this point at an early date. I do not wish to delay appreciation of the work of the fleet and my confidence in a future complete victory.

"The wonderful spirit and fortitude of the wounded fills me with the greatest admiration. I am more proud than ever of the honor of commanding a fleet manned by such officers and men."

BERLIN, June 12, (by Wireless to Sayville.)—Officers of the German cruisers Elbing and Frauenlob, in interviews in the Frankfurter Zeitung, give additional details of the North Sea battle, the Elbing's officers emphasizing what they describe as the "extraordinarily bad marksmanship" of the British gunners. For a long period, they declare, the Elbing was exposed to the continuous, heavy fire of British dreadnoughts and a single fair hit would have sufficed to sink her, but she was not hit once. On the other hand, according to the German officers, almost every German shell found its billet. The German success, they declared, was due solely to superior marksmanship.

The officers give the duration of the battle as seventeen hours, during fourteen of which the Elbing was continuously engaged. During this period bread was distributed once, but there was no pause in the fighting in which it could be eaten.

Only eight men from the Elbing were lost.

The Frauenlob was engaged from 7 P. M. until 10:30 P. M., and again entered the battle at midnight. The rescued men said that shells howled continuously over their ship while the fight was on. Finally the Frauenlob was hit fairly twice, the explosions being so terrific that virtually everything on board was swept away. At 1 o'clock in the morning the cruiser was struck by a torpedo, the explosion lifting her into the air. The torpedo entered the engine room and exploded there, the ship sinking seven minutes later. Preceding hits by shells had made it impossible to get more than a few of the life rafts away. Eight survivors on three of these rafts, which were about three feet wide and six feet long, floated for ten hours sitting back to back with their legs in the water and with heavy waves washing over them continually.

The Elbing's officers characterized as silly the British allegation that the German fleet abandoned the field. They pointed out that the British ships were at least as speedy as, and many of them speedier, than the German, and that nothing prevented them from following. It was but natural that the Germans should gradually have worked nearer their base, but there was no truth in the statement that they avoided a decision, the officers declared.

The cruiser Wiesbaden was struck by a shell which penetrated the engine room and completely disabled her and she had to be left behind. She went down finally, her men fighting to the last.

DE PINNA

Outfitters to Young Men

Fifth Avenue at Fiftieth Street

The Annual Clearance Sale of Young Men's Sack and Norfolk Suits for Summer is now in progress

English Sack and Norfolk styles, imported homespuns, tweeds, plaids and worsteds, sizes 32 to 40. Formerly up to $40.

Sale Prices, $17.50 and $24.50.

This sale presents the season's only opportunity to secure De Pinna clothes for young men at reduced prices.

THE claims for "ready-made" clothes are as full of tickles as a tailor's tape. How can a designer who doesn't know you from Adam, Allah or Aladdin, cut a Suit to fit you? He'd have to be a crystal-gazer and see through space.

I meet you at the door; help you pick your pattern; direct your measuring; supervise your try-on; censor the fit and style. My price—$20 to $45—is the same as you pay for guess-and-grope "ready-mades." Come to be measured, or send for cloth clippings!

$20 for Crashes and Flannels to measure

Clemons Custom Tailor
Broadway at 39th St
17 Years On This Corner

Harmonizing Influences Are at Work

THAT complete harmony which is most difficult to obtain is offered in these stores.

★ ★

Smooth harmony between the $80 made-to-measure Summer suit and the one obtained here, ready-to-wear, at $20 to $40.

★ ★

Both suits designed and made with the same idea—founded on the same principles.

★ ★

Haberdashery that harmonizes with the suit—shirts, collars, scarfs and socks—carefully selected from the whole world's offerings.

Hats selected in the same spirit—all the discordant elements left out.

Just those things which the New York man wants and knows he wants.

Weber and Heilbroner
Eleven Stores
241 Broadway 345 Broadway 775 Broadway 1185 Broadway
44th and Broadway 1363 Broadway 58 Nassau 150 Nassau
20 Cortlandt 30 Broad 42nd and Fifth Ave.
Clothes at: 30 Broad, 241 B'way, 1185 B'way, 44th and B'way, 42d and Fifth Ave.

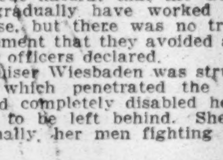

A Hobby-Horse I Ride To Win

IF you're short or stout, you've trudged glumly from shop to shop, trying to find clothes that fit you without surrender of *smart style*. Don't go looking—come!

I make a specialty of "Shorts" and "Stouts" in Stein-Bloch Clothes, which doesn't merely mean specialized sizes, but also *specialized style-models*, and *specialized patterns* becoming to these types of figures.

Odd sizes are my hobby-horse. There isn't an irregular figure that I can't turn into a regular one.

Town-and-Country Suits and Topcoats
$20 to $45

JOHN DAVID
Stein-Bloch Smart Clothes
Broadway at 32nd Street

A&F Co

The Greatest Sporting Goods Store in the World

Putting Campinthe Campaign

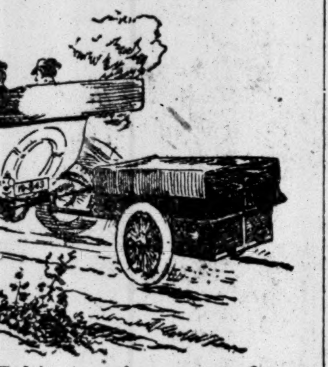

Taking pain away from camp is the province of this institution.

Making comfortable bedfellows on the banks of streams and in the woods of those who come from the four-sided cities to Nature's great convention.

Thousands who have never camped before are preparing—appreciating that a fortnight in a tent is the best part of the Summer.

Abercrombie & Fitch camp experts are busy as beavers assisting with the preparations.

Tents, camp furniture, cook outfits, knives, axes, camp lanterns, sleeping bags, duffle, packs, blankets, camp clothes, canoes, rifles—every necessity and convenience of open-air life.

Hitting the Trail with an Auto-Trailer

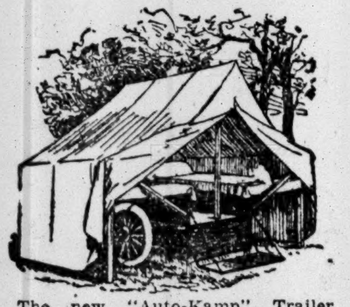

The new "Auto-Kamp" Trailer, shown in transit in the top illustration, and opened out for a night's rest here.

Follows silently behind your car at any speed without interfering with your driving—attaches by a universal socket joint to any car.

For week-end trips or long tours, fishing or hunting, it gives you a Summer home on wheels—folds out like Pullman berths into two comfortable double beds, with mattresses, tent covering and convenient kitchen.

Complete equipment, including mattresses, blankets, bed linen, folding table, folding gasolene stove, cooking utensils, serving dishes, electric light outfit, ice box and metal-lined, dust-proof food compartments.

Set up in seven minutes. Price, $175, plus freight.

Tropicloth Suits and New Sport Headgear

New A. & F. Felt Helmet, $5.50.

"Tropicloth" — the new, undyed camel's hair, hot-weather fabric, has found immediate favor with sportsmen.

Good for town and country use—in the Briarcliff model, $30.00.

Flannel, tweed and crash golf and country suits and separate trousers.

New A. & F. felt helmet, as illustrated — patent leather ventilated sweatband and air vents in crown.

Flannel and Madagascar hats for tennis and golf.

For Bass Fishermen

Yellowstone bait-casting rods, $6.
New "Triton" Rod, $18.
New "Touradif" rod, $27.50.
In tournament weights, as well as for ordinary fishing.

Every form of bass bait that has come out of the West, from Schoony's Scooter to the Dowagiac crab wiggler.

All the planing baits, insuring maximum action in the water.

The greatest fishing tackle department in the world.

A. & F. Sweaters and Separate Sport Skirts

In addition to the largest assortment of town-and-country suits for women ever presented, a complete line of silk Guernsey knit coats, silk sweaters, Angora and Shetland sweaters and skirts of every sporting material.

Appropriate hats and boots for every costume.

Abercrombie & Fitch Co.
Ezra H. Fitch, President.
53-57 West 36th St., New York

LOVES WEAVERSON AS A SON, SHE SAYS

Mrs. Frame on Witness Stand in Her Own Behalf in $250,000 Alienation Suit.

DENIES ALL THE CHARGES

Aged Widow Describes Many Filial Services Performed for Her by the Man in the Case.

Mrs. Caroline W. Frame, the defendant in Mrs. Brownie Rathbone Weaverson's suit for $250,000 for the alleged alienation of the affections of her husband, Frederick Weaverson, testified yesterday in her own defense. She is short and portly, with a low voice and subdued manners. Her husband, Henry, died in October, 1902, and left her about $1,000,000.

Whenever she mentioned Mr. Weaverson's name or referred to him her voice betrayed affection. She said she would be 75 years old next September, that she had a son and a daughter, and that she had known Mr. Weaverson for more than twenty years. A. P. Jetmore, her counsel, asked:

"Are you a Christian Scientist?"

"I am trying to be," she replied.

Throughout the examination of the defendant Mr. Jetmore refrained from mentioning the Mazdaznans, the cult of sun worshippers of which Mrs. Weaverson is a disciple.

"How long have you been connected with Christian Science?" the witness was asked.

"About twenty years."

Mrs. Frame said she had first met Mr. Weaverson in 1891 or 1892, when she was a reader in the Fourth Church. She paid a good many of the bills of the church, she said, and used to make up whatever deficit the church had at the end of the year. Concerning Mr. Weaverson's interest in the church she said:

"He was at first my student, and I was interested in him because he seemed to be an exceptional worker. A lady was always in the room with us. We were neaver alone."

Later Mr. Weaverson, she said, was glad to give up his business and devote his whole time to the study of the science and in teaching others. Then he began looking after her business interests.

"He took care of me," said Mrs. Frame, "and did everything I required. If I had a satchel, he carried it, and put me on trains and met me when I came from them, just as a son would."

Mrs. Frame explained that Mr. Weaverson, who is about 54 years old, was only a little older than her son. In reply to questions she denied every statement made by Mrs. Weaverson and her witnesses that in any way reflected upon her character or which contained any suggestion that her relations with Mr. Weaverson had not been honorable always. She admitted the incident at Columbia, S. C., told of by Mrs. Weaverson, where the two women met and Mrs. Frame was told by the plaintiff according to the latter, that she would have to discontinue her association with Mr. Weaverson. Mrs. Weaverson had said that the talk was held in her room and that Mrs. Frame cried. Mrs. Frame, however, said the talk took place in her room and denied that she had cried.

Asked if she had objected to Mrs. Weaversonn having a piano, the witness denied that she had ever objected to anything that the plaintiff wanted. Asked if she had said that if it were not for the plaintiff she and Mr. Weaverson could travel all over together, Mrs. Frame quietly answered, "No."

"Mrs. Weaverson never complained about her husband going away with me," said Mrs. Frame.

"You didn't want Mr. Weaverson for your husband, did you?"

"No, I wanted him for a son. I had grown very fond of him because he aided me when I was alone."

"Was he faithful?"

"No one could have been more so."

"Did you have any other affection for him save that of a mother for a son."

"No."

The trial went over until this morning while Mrs. Frame was still in the witness chair.

Mrs. Cecilie Abernathy Holmes, a witness for the plaintiff, testified that at Wildwood Mrs. Frame had said to her that Mr. Weaverson was the first student she had instructed in Christian Science, that God had sent him to her, and that she must have him.

Mrs. Genevieve Waddell, wife of Montgomery Waddell, who is employed by Mrs. Frame, said she had never seen Mr. Weaverson conduct himself in any other way than that in which a dutiful son would behave toward his mother.

ROBBERS BIND FOUR.

Imprison Dairy Employes in Basement in Attempt To Break Safe.

Resorting to a ruse which fooled their victims completely, seven men armed with revolvers entered the office of the McDermott Dairy Company at 175th Street and Park Avenue late last night and attempted to rob a safe containing about $5,000. The robbers entered singly, with no one to meet them but Edward Murphy, a stableman, and two bottle washers, Charles Richards and Jack Montague.

The first man to enter told Murphy that he had a letter for Benjamin Brown, a canvasser employed by the dairy company who was accustomed to come on duty at midnight. According to the robber, he had a message from Brown's mother, who was dying in the Flower Hospital. Murphy told the stranger to wait a few minutes, as Brown was not expected until midnight.

Then two other men entered, one of them masked. Simultaneously the three robbers produced revolvers and ordered the stableman and bottle washers to retire into the rear of the office. The employes submitted, only to be forced into the basement of the place, where they were bound and gagged. Then the robbers went upstairs again, where they were joined by the others, who had brought drilling implements with which they began to work on the safe door.

While thus engaged Brown appeared. He found the door of the office locked. Before he could stir two of the robbers seized him, bound and gagged him, and pulled him into the cellar. Brown succeeded in freeing himself of his ropes. He started upstairs and scared away the robbers before they had opened the safe. Then he called for the police, but no trace of the robbers could be found.

CAMPAIGN FOR LOW RENTS.

Orators in Autos Represent Society to Reduce Home Taxes.

The Society to Lower Rents and Reduce Taxes on Homes, of which F. C. Leubuscher is President, began a week's "preparedness campaign" by means of speeches from a taxicab yesterday. It is a campaign of education, and a placard swung from the taxi explains the stand of the society. The placard reads:

> Stop Taxing Rents High—Homes Scarce and Jobs Few.
> Tax Idle Lots Into Use for Tenements, Factories, and Homes, and
> SO MAKE WORK.
> IS NEW YORK PREPARED?
> We have mines, submarines, cruisers, and dreadnoughts—but
> 100,000 school children are underfed;
> 100,000 people live in dark rooms and cellars;
> 27,000 people a year die of preventable diseases.
> Let's Start Real Preparedness.

There were ten meetings held in the lower part of the city yesterday. There will be sixty during the week, weather permitting. The speakers ask for signatures to the following petition:

> To the Governor and Members of the State Legislature:
> We, the undersigned voters of New York City, favor a local referendum vote at the earliest possible opportunity on reducing the tax rate on buildings in New York City to 1 per cent. of the tax rate on land by nine annual consecutive reductions of 10 per cent., beginning the year after this referendum, and a reduction of 9 per cent. the tenth year. We also favor paying all increases in the city budget by a supertax upon land values.

Benjamin C. Marsh, Secretary of the society, spoke at most of the meetings yesterday, assisted by Miss Helen B. Walsh. Professor E. O. Perry of De Witt Clinton High School and Leo K. Mayer were among the other speakers. To be heard at different meetings will be Professor H. C. Thomas, August Weyman, E. Vail Stebbens, Miss Grace I. Colbron, W. B. Vernam, and James MacGregor and others. During the week Manhattan will be thoroughly covered, and there will be meetings in Brooklyn and the Bronx.

The society has headquarters at Room 506, 320 Broadway.

CAPT TAUSCHER HELD.

Court Decides Indictment in Canal Plot is Valid.

In the Federal District Court Judge Wolverton dismissed yesterday the demurrer interposed by Felix D. Levy and Herbert C. Smyth to the pending indictment against Captain Hans Tauscher, agent of the Krupps in the United States and the husband of Mme. Gadski, the singer; Wolf von Igel, former secretary to Captain von Papen; Alfred A. Fritzen, Captain von Papen, and Constantine Covan, alias Corani Gonzales, who were charged with having conspired to engage in a military enterprise in this country in September, 1914, for the purpose of destroying the Welland Canal in Canada.

In the demurrer, which was filed in behalf of Tauscher, the dismissal of the indictment was asked because, it was insisted, the actions of five unorganized men, even if equipped with revolvers and dynamite, could not constitute a "military expedition" within the meaning of the law, but Judge Wolverton held to the contrary.

BROTHER AND SISTER FOR F. J. SHEPARD, JR.

Louis and Helen, Five Years Old, Now His Playmates, May Be Adopted.

CHILDREN ON PROBATION

Introduced to Visitors at Lyndhurst with Frank Gould's Daughters and Ex-Waif.

Special to The New York Times.

IRVINGTON, N. Y., June 12.—Little Finley J. Shepard, Jr., the waif whom Mr. and Mrs. Shepard adopted from St. Christopher's Home in Dobbs Ferry last Fall, is to have a foster brother and sister for playmates if two small children, who may be said to be undergoing probation now, meet the requirements fixed by the former Miss Helen Gould.

A boy of 5 and a girl of the same age, the age of young Finley, have been at Lyndhurst, the Shepard estate here, for some time. The boy is known as Louis and the girl as Helen, but all information as to their last names, their places of birth, or the manner or place of their partial adoption was refused at Lyndhurst tonight.

The presence of the youngsters in the Shepard home became known this afternoon when Miss Jane De Groff Thompson of Dobbs Ferry accepted the invitation of Mrs. Shepard to bring her Sunday school class from the Summerfield Methodist Episcopal Church to Lyndhurst for an outing. Miss Thompson and Miss Helen Gould were Sunday school classmates for ten years.

Miss Thompson, with twenty-five boys and girls, visited Lyndhurst today and was received by Mrs. Shepard, who escorted the children over the estate, to the swimming pool, the boat landing on the Hudson, the conservatories and gardens, and, finally, to the Japanese tea room. There the youngsters found five children having tea.

There were Dorothy and Helen Gould, children of Frank Gould and nieces of Mrs. Shepard; young Finley J. Shepard, Jr., and the two additional youngsters whom Mrs. Shepard introduced as Helen and Louis. She told Miss Thompson of her desire to provide playmates for young Finley, and said the children were really on probation. They would be regularly adopted later if they seemed to fill all requirements.

1,600 MORE TROOPS TO MEXICAN BORDER

Continued from Page 1.

Captain Burrage did not know the object of these troop movements.

The State Department, through Special Agent Rodgers at Mexico City, has called the attention of the de facto Government to the anti-American outbreaks which for nearly two weeks have been spreading steadily. Many towns have held mass meetings and protested against the continued presence of American troops in Mexico. In two or three instances American property has been attacked, but no threats against lives of Americans have been reported.

AMERICAN SOLDIER SHOT.

Two Mexican Bandits Wound Border Guard—Troops Increased.

Special to The New York Times.

EL PASO, June 12.—Renewals of raids along the border have caused a strengthening of the American patrols on the river front and a more careful watch on Carranza troop movements on the Mexican side. Following the raid of five Mexicans wearing Carranza uniforms across the line Sunday night and the raiding of a picnic party, Private Lee Sanders of the Twelfth Infantry was shot from the saddle and slightly wounded at Lone Cabin, N. M., fifteen miles south of Hachita, N. M., by two Mexican bandits.

It is expected that the 1,500 new troops who have been ordered to the border by the War Department will be sent here, as General Bell has asked for additional troops in patrolling the district between El Paso and Fabens, Texas, where the Carranza soldiers have been patrolling the Mexican bank of the river and have been threatening the people.

General Jacinto Trevino's repudiation of General Gavira's agreement with General Pershing caused much interest on the border, as General Gavira said before he left for Casas Grandes to confer with General Pershing that he had full power to treat with General Pershing. A troop train brought 600 men of Carranza's cavalry to Juarez last night and they were distributed today as patrols along the river front. They came from Chihuahua City.

THREE BANDITS ARE KILLED.

One Wore a Carranza Officer's Uniform—Other Bands Active.

SAN ANTONIO, Texas, June 12.—Three of the Mexicans who raided the T. A. Coleman ranch were killed by a Sheriff's posse and three were captured by cavalrymen under Captain Wellborn today, according to a report to General Funston from General Mann at Laredo. Captain Wellborn and the armed civilians are containing their search for the remainder of the band.

General Mann reported that the bandits were at Palafox last night, going from there to the vicinity of Webb, where two of them fell into the hands of the troops. They moved southward toward Cactus and there encountered the posse. None of the Americans was reported injured in the short engagement that followed.

LAREDO, Texas, June 12.—One of the three Mexican bandits killed today in the chase of outlaws who raided the Coleman ranch near Laredo last night wore a Carranza uniform bearing the insignia of a Carranza Lieutenant Colonel, according to a message received here tonight. One of the bandits taken prisoner identified the body at Webb, Texas, this afternoon as Lieut. Col. Villareal of the Carranza Army.

George Conover, an American cowboy, who, with Arthur Meyers was captured by the Mexican bandits that raided the Coleman ranch, arrived here today after a thirty-mile trip on foot. Conover said the band was composed of five Mexicans and two Japanese. The Japanese, he said, were later captured by de facto Government troops. Conover said he was treated well by the Mexicans, but the two Japanese wanted to hang him.

A flag secured by the captors of the bandits is red, with diagonal white stripes, and bears the words "Libertad Igualdad e Independencia." (Liberty, Equality, and Independence.) The flag is said to have been adopted by De La Rosa and will be submitted as evidence at the trials of the bandits.

CHIHUAHUA CITY, June 12.—Cruz Dominguez, one of the most powerful Villa leaders operating in Southern Chihuahua, has been captured by Constitutionist forces, according to an announcement at military headquarters here today. General Jacinto Trevino, commander of the north, declared that Dominguez, who was one of the Villa leaders at Ojos Azules, the most important engagement of the American expeditionary campaign, was taken at Carichio, about sixty miles southwest of here. He immediately signed an order directing his bandits to come in and surrender.

Railroad men here held a parade, and school children and their teachers presented a patriotic demonstration today. There was no disorder.

Reports from Gen. Novoa, at Torreon, said four outlaws who recently raided the Hacienda Santa Teresa have been captured. Reports of the discovery in several caves in Northern Durango of caches of about 25,000,000 rounds of Villa rifle ammunition reached General Trevino today.

Ten men are being held for trial for participation in the recent attack upon the Chihuahua Foreign Club, and General Trevino is arranging to compensate the club for the damage done.

FORCED TO FLEE MEXICO.

Former Manager of Capital Tramways Says People Are Starving.

Howard L. Francis, former manager of the tramways in Mexico City, who arrived yesterday on the Ward Line steamship Morro Castle, gave some interesting facts regarding the growing anti-American propaganda in Mexico, and the trouble he got into through trying to get a fellow-countryman out of prison in the capital of the republic.

He arrived without baggage, and said he had to escape in the night and leave his property, as the police would have arrested him if they had known of his intention to go to New York.

"The man I tried to get released," Mr. Francis continued, "was H. A. Dunn, a civil engineer of California, who was locked up for political reasons. After a few days in Belem Prison he was transferred to what is known as the bullpen," where 500 peons were confined under the worst possible sanitary conditions. Many prisoners died of fever and other diseases. I spoke to Mr. Rogers, our representative in Mexico City, but he could do nothing for Dunn, apparently. Well-to-do Mexicans, who had influence with General Carranza, also tried to get my friend released without avail. The only result of my efforts was that I was advised to leave the city at once to avoid sharing the same fate as Dunn."

Mr. Francis went on to say there was actual starvation in Mexico City, and inadequate protection for life and property. The Government keeps an inventory of all supplies brought into the city, and goods must be sold at prices fixed by the Federal officials. All Americans in Mexico are looking forward to serious trouble in the near future, he said.

What Owners Want

is a practical result. A thinking organization devoted to the business of renting and managing real estate is most likely to obtain this result.

Wm. A. White & Sons
Established 1868
46 Cedar Street
Telephone 5700 John

HIGGINS & SEITER
FOUNDED 1887
CHINA AND GLASS MERCHANTS
9 & 11 EAST 37th STREET

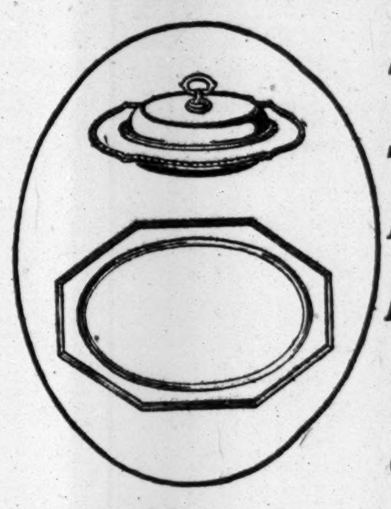

Sheffield Silver Plate For the Wedding Gift

At Very Attractive Prices

The "Empire" and "Colonial" patterns, designed exclusively for HIGGINS & SEITER, possess features seldom found in modern examples, and have the artistic charm of rare old Sheffield Plate itself. Each piece is distinguished by extra heavy Sterling Silver on a copper base, and its wearing quality we absolutely guarantee.

Vegetable Dish (illustrated)—
Combination, "Empire" style............ $9.75

Platter (illustrated)—
"Colonial" style in satin finish, notable for its chaste simplicity $7.25

Platters of various sizes; Chop Dishes; Roll Trays; Covered Dishes and Serving Trays, At Corresponding Prices.

Monogram engraved without extra charge when requested.

GREENHUT'S "THE BIG STORE"
SIXTH AVE., 18TH TO 19TH STREET
Meet me at the Fountain

50 S&H Green Trading Stamps
FREE TODAY ONLY
with Purchases of $1 or More

CUT OUT THIS COUPON
IT IS GOOD TODAY ONLY

This Coupon is good for 50 (FIFTY) S&H Green Trading Stamps FREE with purchases of $1 or more, Today, June 13th, only.

These 50 FREE Stamps are of the same kind as those you would ordinarily obtain with your purchases. GREENHUT'S.
N. Y. T., 6-13-16.

171

GREENHUT'S—MAIN FLOOR

Marked Economies on

Staple & Fancy Linens & Cottons

Huck and Bath Towels, Towelings, Crashes, Table Linens, Pillow Cases, Muslin by the Yard, Bed Sheets, Bed Spreads, Fancy Linens of all kinds.

At prices that in many instances are less than wholesalers are asking.

Today's list of specials includes:

8c Bleached Crash Toweling—yard	6c	25c Bleached Turkish Towels—(mill seconds), each	19c
12½c to 15c Fancy White Goods—yard	9c	25c Hemstitched Pillow Cases—each	19c
17c Bleached Union Linen Toweling—yard	12c	79c Lace Trimmed Scarfs and Shams—each	49c
11c Hemmed Huck Towels—each	8c	$1 Mercerized Cotton Damask Table Cloths—hemstitched or scalloped; each	69c
25c Scarfs and Centrepieces—at, each	14c	79c Bed Sheets—full size; each	59c
19c to 29c Remnants of White Goods—yard	14c	$1.39 White Dimity Crinkled Bed Spreads—mill imperfects; each	98c
29c Bleached Cotton Damask—yard	21c		

Double S&H Green Trading Stamps Forenoons—Single Stamps Afternoons

Another FEDERAL MOTOR TRUCK
"THE TRUCK OF PROVEN VALUE"
MORTON W. SMITH CO., Inc.

Write or Telephone 926 Circle

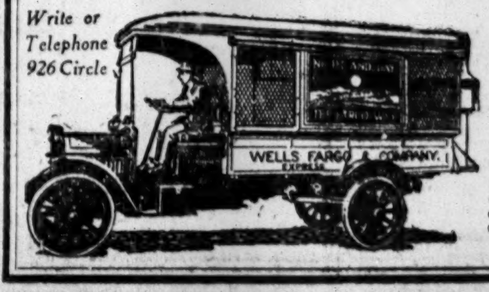

Show Rooms and Service Station
136-146 W. 52d St.

Wells Fargo & Co. are now using over One Hundred and Forty Federals. Think it over.

COMMERCE DELIVERY CARS

We also sell the ¾-ton Commerce Delivery Car—choice of four bodies, $1,100 complete.

24 Hour Service

KOLYNOS
Dental Cream

Now Used and Indorsed by 31,000 American Dentists—more than Two-Thirds of the Profession

At the first sign of tooth decay, or tooth trouble of any kind, visit your dentist.

Visit him regularly—for many serious dental disorders remain unsuspected until a crisis is reached.

Take his advice about dentifrices, for he is best able to prescribe for your particular requirements.

He knows Kolynos—knows its ingredients, and wherein it differs from other dentifrices.

If, therefore, he values its cleansing and disinfecting qualities it is because he knows the formula in every particular and has had experience of its virtues.

Kolynos long ago rested its case with the dentists, and 29,000 out of 40,000 American dentists are using and recommending it.

The Kolynos Company — *New Haven, Conn., U. S. A.*

"IT CLEANS THE TEETH AND THE TOOTH BRUSH TOO"

SING!— with the richest voices—with the glorious tonal effects of your favorite artists!

PLAY! —with the exquisite tone of the greatest instrumentalists as your medium, their perfect art as your guidance.

The Graduola—the wonderful expression device of the Aeolian-Vocalion—gives you *mastery* of music—enables you to *play* each record—to give it infinite variety, to lend to it an always fresh and vital charm.

You can know the fascinating pleasure of *playing* the Vocalion only through actual experience. We invite you to come to Aeolian Hall and personally try this newest and greatest development of the phonograph.

Demonstrations at every hour of the day. Come in whether or not you are prepared to purchase. We want everyone to become acquainted with the extraordinary power of this beautiful instrument.

The AEOLIAN VOCALION

The Phonograph That You Can Play

Made in many handsome models priced from $35 to $350—Art Styles as high as $2000

The AEOLIAN COMPANY

In NEW YORK
29 W. 42nd Street

AEOLIAN HALL

In BROOKLYN
11 Flatbush Avenue

Makers of the Famous Pianola—Largest Manufacturers of Musical Instruments in the World

Vocalion with Records may be purchased on terms as low as $5 monthly.

LARGEST STOCK OF COLUMBIA RECORDS IN NEW YORK

HOUSE FAVORS BILL FOR FORTIFICATIONS

Mann Says Sherley's Measure Will Enable Country to Meet Existing Emergencies.

CALLS FOR $34,299,050

And Contract Authorizations for Mobile Defenses—Promises Better Protection for New York.

Special to The New York Times.

WASHINGTON, June 12.—The first unqualified Republican indorsement of any of the Democratic preparedness measures was given in the House today by Minority Leader Mann when he announced his approval of the Sherley Fortifications Appropriation bill. After Representative Sherley of Kentucky, Chairman of the sub-committee which drafted the bill, had concluded a two hours' speech explaining the provisions of the bill and answering questions of members of the House, Mr. Mann said:

"The Naval bill as it passed the House is not at all satisfactory to me, and the Army Reorganization bill is entirely inadequate. While I am not absolutely familiar with all provisions of this bill, I want to say that I believe the gentleman from Kentucky has risen to the occasion and presented to Congress a bill that will really help to enable the country to meet the existing exigencies and emergencies. I want to congratulate him."

Mr. Mann fought the Army and Navy bills on the ground that they were inadequate. Debate on the Fortifications bill began in the House today. The bill carries appropriations and contract authorizations of $34,299,050 for seacoast defenses and other fortifications, for purchase and manufacture of material for the army, and for procurement of heavy ordnance of trial and service.

"The people of the United States have lived for many years past under the belief that our isolation gave us immunity from the obligations and duties that rest upon other nations of the earth," said Mr. Sherley in his speech. "But they awaken to a realization that that isolation has in many ways gone and will continue more and more to disappear. They have learned that the justice of your own position is not necessarily a guarantee of its prevailing or your being free of any obligation to maintain and defend that position.

"They are demanding that the Congress of the United States shall see to it that this country is put in a position to properly maintain its rights, no matter where, when or by whom they may be assailed. There is no more pernicious notion than that preparedness is adequate that is simply one that would prevent invasion of America. That is not the only problem. In the first place, it has become axiomatic that the best defense is the offense. If war comes I want this country to be able to wage that war aggressively and offensively. If we must have war I prefer to carry it to the other man's country and not confine it to my own.

"No defense of America is adequate that does not undertake to enable this country in the maintenance of its rights to offensively, in the true sense of that term, wage what war it has to wage. Every war we have had since we won our independence, with a foreign nation, has been a war of our making, and a war that we did wage offensively.

"Fortifications are not erected with the idea of preventing a landing anywhere upon the shores of America. The wealth of even this richest of all nations would not be sufficient to erect fortifications so numerous, and so near together, as to make that possible, even in a limited degree. Fortifications are intended to protect strategic points, intended to preserve for the use of the navy certain harbors, to deny certain waters to an enemy, and compel, in case of a landing, the landing at a point not so favorably situated to the advantage of the enemy as the place fortified.

"They are intended to enable the fleet of America to act offensively and not defensively, and, instead of being tied to your shores to protect your great cities, to go out and seek the enemy on the high seas. In the event of indeterminate action they are to enable that fleet to retire behind these fortifications, free from the danger of immediate pursuit and attack by the enemy.

"The usual charge touching the City of New York is that it is possible for certain ships of the largest type to reach a particular point, and from that point to be out of range of the existing batteries and still be able to bombard portions of the city. That is true, and that condition will be remedied as speedily as it can be done. But it does not follow that if a war should break tomorrow we would be unable to meet that situation and prevent that bombardment, laying aside the defense by the navy and the submarines.

"It would not be difficult at all to put up on temporary emplacements and carriages guns of sufficient range at Rockaway, where they propose to put permanent fortifications, to make it exceedingly unhealthy for any fleet to undertake to lay outside this particular place and bombard New York. While the condition at New York ought to be and is going to be remedied, there is no reason why the people of America should be unduly alarmed or made to believe that the conditions are very much worse than they actually are."

ITALIANS ADVANCE IN MANY PLACES

Austrian Counterattacks Repulsed Everywhere, the Rome War Office Announces.

ROME, June 12.—A continued advance by the Italians in the Assa Valley, in the Pasubio sector, and along the Posina-Astico line, in the southern Tyrol, was announced by the War Office in tonight's official statement, which is as follows:

In the Camonica Valley and in the Giudicaria Valley there have been artillery duels and skirmishes between small detachments.

In the Lagarina Valley the enemy strongly bombarded our positions at Coni Zugna.

In the Val d'Assa and Pasubio sector and along the Posina-Astico line our infantry yesterday continued to advance, although hampered by violent artillery fire, and, in the higher zone, by snow and gales.

Two enemy counterattacks in the direction of Forni and in the Campiglia zone were repulsed with very heavy enemy losses.

On the plateau of Setti Communi, southwest of Asiago, our advance detachments, having passed the Canaglia Valley, pressed on toward the southeastern slopes of Monte Cengio and toward Monte Marco and Monte Busibollo.

Later details show a brilliant success for our arms in the fighting of June 10 on Monte Lemerle. Our valiant Forty-third and Forty-fourth Forli Infantry bravely sustained the assaults of enemy masses which succeeded in reaching our positions, but were dispersed and pursued at the point of the bayonet.

In the Sugana Valley we advanced toward the Maso Torrent, repelling two counterattacks near Sourelle.

Along the remainder of the front there have been artillery duels and bombing activity.

Enemy arimen dropped bombs on the Vicenza military hospital and on Thiene, Venice, and Mestre, causing little damage.

DEPUTY ASSAILS SALANDRA.

Accuses Retiring Cabinet of Fomenting Anti-Teuton Riots.

ROME, June 12.—King Victor Emmanuel today received Antonio Salandra, the retiring Premier, who presented the resignation of the Cabinet.

The resignation of the Ministry, which was made known yesterday, was officially announced today in the Senate and the Chamber of Deputies, upon which both houses of Parliament adjourned.

A short but stormy discussion followed the announcement of the Cabinet's resignation in the Chamber. The attack on the Ministry was led by Signor Turati, leader of the Intransigeant Socialists, who charged the Ministry with responsibility for the anti-Austro-German riots at Milan and other towns when Italy declared war.

Signor Salandra protested against the accusation, and was warmly applauded by two-thirds of the Chamber.

Special Cable to THE NEW YORK TIMES.

ROME, June 12.—The vehement attacks on the retiring Cabinet in the Chamber of Deputies today have caused such a reaction in the press that tonight the majority of the papers urge that Signor Salandra be intrusted with the formation of the new Cabinet.

It is declared, however, that all parties favorable to the war must be represented in the Ministry. This would exclude only the Intransigeant Socialists.

SERBIA IN DEEP MISERY.

Food Lacking for Natives and Those Concealing It Shot.

Special Cable to THE NEW YORK TIMES.

TURNU SEVERIN, Rumania, June 8, (Dispatch to The London Times.)—"According to the testimony of prisoners, both Serbian and Russian, who have escaped from German and Austrian captors and crossed the Danube, either on planks or by swimming, as well as that of some subjects of neutral States who have contrived to find their way here, the state of misery now existing in the Serbian regions under Austro-German control is beyond description.

"Up to March the mountain dwellers had some maize, but this is now exhausted, and in the plains none of any kind has been procurable since January. The Germans, in particular, have taken all provisions found in private houses, and those found concealing stores have been shot.

"Not only foodstuffs but property of all kinds has been plundered. Most of the principal private residences of Belgrade are cleared of furniture and valuables. Looting is permitted by an order of the day, issued by Field Marshal von Mackensen, and military motor vans have been seen being filled outside of houses that were being plundered. The former Prefect of Belgrade has been compelled to sweep the streets.

"The population in the country districts are endeavoring to support life by eating wild berries and grass. Members of the American Relief Committees in Belgrade are anxiously awaiting supplies, which are reported to be on the way."

REPLY TO MAIL NOTE TO PROMISE SPEED

Great Britain and France Understand We Admit Their Right to Examine Postal Matter.

ANSWER SOME WEEKS OFF

An Intimation of Its Nature Given to The New York Times by Foreign Office Official in London.

Special Cable to THE NEW YORK TIMES.

LONDON, June 12.—An indication was given to THE NEW YORK TIMES tonight by a high official of the Foreign Office of the nature of the reply that is to be sent by Great Britain and France to the American note on seizure of mails by the two belligerents.

As THE NEW YORK TIMES stated two weeks ago, the joint reply of the two Governments as briefly outlined will be conciliatory in tone. The British officials read the American note in the light of an effort to arrive at an amicable working basis in regard to the stoppage of mails that will do the least injury to the mail matter involved.

While it is felt that the phrasing of the note is severe, officials realize the hardship entailed in the seizure of mails, and express an eagerness to do what they can to obviate it. That is the spirit, as explained to THE NEW YORK TIMES correspondent, in which France and Great Britain will reply.

'We find America does not quarrel with our right to inspect mails passing through our waters,' said the official. "What America does object to is not the principle but the application of it. In other words, America does not like the way in which the progress of mail is retarded.

"In the forthcoming answer it will be explained to America that the delay in handling has been cut down appreciably, so that innocent mail is able to get on its way forty-eight hours after it is taken from steamers. We wish the delay were not so long but it cannot be helped. It takes twenty-four hours to get from Kirkwall to London for the inspection and twenty-four hours back again.

"We want to meet America's interests in the quick passage of mail and are doing it. Both France and Great Britain realize the inconvenience in halting mail, and were it not for the fact that contraband has been sent through the mail, we wouldn't insist on the right to inspect any of it.

"After reading the note it strikes us that there will be no difficultiy in arriving at an agreement on points raised by America."

Would Not Meet Our Demands.

WASHINGTON, June 12.—While Great Britain has indicated to the State Department that examination of detained neutral mails would be expedited as much as possible, department officials said tonight that the concession could be considered by this Government as only a minor one, not affecting the question of right of seizure, over which the two Governments have disagreed.

Intimations have reached the department that the British reply, now being prepared, would formally call attention to the steps taken to obviate delay in mail examination, thus disposing of many specific complaints in the American protest, but would not accede to the American position that the Allies had exceeded their rights in extending their censorship outside territorial waters and had employed "vexatiously inquisitorial" methods in enforcing it.

ULSTER UNIONISTS RIPE FOR SACRIFICES

Authorize Sir Edward to Proceed With Negotiations Over Home Rule.

BELFAST, June 12.—The Ulster Unionist Council, while showing no enthusiasm for the proposed home rule compromise, at a meeting today presided over by Sir Edward Carson, authorized Sir Edwar dto proceed with the negotiations. The attitude of the members was that they were willing to make sacrifices in order, as the Government desires, to procure a settlement which will be strengthening to the empire and aid in winning the war.

The meeting was private, but a statement of the proceedings shows that the Counties Cavan, Monaghan, and Donegal protested against separation from the rest of Ulster, but agreed to abide by the decision of the other six Ulster counties. The meeting further adopted a resolution stating that in the event of the failure of negotiations complete freedom of action was reserved to oppose the whole policy of home rule.

RUSSIAN REPORT HAS A BRITISH FLEET IN BALTIC

It is Said to Have Passed In at Time of Naval Battle and to be in a Russian Port Now.

Special to The New York Times.

CHICAGO, June 12.—The Chicago Daily News prints the following cable dispatch from Perceval Gibbon, its correspondent in Petrograd, under date of June 11, via London, June 12:

"I am obliged to give the following with reserve, since conditions here prevent confirmation of the facts:

"The German admissions of loss after loss of ships in the recent naval battle in the Skagerrak do not convey the real quality of the British victory.

"The nature of the warfare on the Northern Russian front implies roughly that whoever rules the Baltic wins. Since the ice melted in the Spring mysterious signs have appeared that Germany was contemplating action of a certain kind, apparently connoting an invasion of Finland. This possibility was fully provided for in the Russian arrangements, but the Baltic problem remained doubtful.

"I am too far from the scene of battle to put any particular construction on either the German or British objective in that historic collision, but the British victory is rendered more than ever plain by the fact that a squadron of the latest dreadnoughts and battle cruisers made its way through the channel between Denmark and Sweden and reached a certain Russian port, where the warships are now at anchor. This has made it possible to send news of the movement, particularly as the passage of the narrow waters was conducted in the face of attacks by a German destroyer flotilla.

"The Germans are consequently fully aware of the fact that British warships in overwhelming strength and mounting guns without an equal in the whole German Navy are now commanding the naval situation in the Baltic and have tightened the strangle hold blockade on the doomed empire's throat.

"The German claim that the Warspite and Princess Royal were sunk in the Skagerrak is answered by the fact that both the great war machines are now in the Baltic, besides a formidable squadron of others."

PRESIDENT DASHES FROM TRAIN TO SHIP

Continued from Page 1.

no one paid any attention to the noise, the Justice's windows remained curtained, and the cars hurried on.

When they came to the Seventy-ninth Street pier a freight train was on the New York Central tracks, and the President's auto was halted in the shade of a small hill. Immediately the Secret Service men and detectives jumped from their cars and surrounded the automobile where the President sat, while police waved back a few curious people who were attracted by the sight of five machines running down toward the Hudson River.

From the landing stage could be seen the little Mayflower, her lights gleaming from stem to stern, showing the gangway already lowered to await the President. The yacht was to sail at daybreak this morning for West Point.

At the landing was a launch with Commander Robert L. Berry, U. S. N., who is in command of the Mayflower. The President, Mrs. Wilson, Colonel Harts, and Mr. Swem got out of the automobiles and after a few words of farewell to Mr. Malone and thanks to the detectives got on board the launch and were carried to the ship in the river.

The President and Mrs. Wilson will return to Washington by train this evening to enable the President to get a good night's rest before participating in the Flag Day Preparedness Parade tomorrow.

Special interest is attached to the speech President Wilson will make at West Point today, as it is expected he will sound a keynote on preparedness. It will be his first public utterance since the nomination of Charles E. Hughes as the Republican candidate for President.

JUBILEE ON JULY FOURTH.

City to Have a Great Celebration, but No Fireworks.

The celebration of Independence Day this year, although it is to be without the aid of fireworks, is to be the greatest in the history of the city, according to George Gordon Battle, Chairman of the Mayor's Independence Day Committee. The Aldermen have appropriated $25,000 to be spent by the committee and it expects to raise $15,000 more for general expenses.

"There will be more than 500 different meetings," said Mr. Battle. "Besides the borough meetings and those in local parks there will be 200 others in school buildings, 100 in play centres in which 20,000 athletes are expected to take part, and 100 block parties in the congested districts of the city. Then there will also be celebrations in the outlying communities. The borough of Queens will have a score or more of such meetings in the open, and almost every ward in the city will have some sort of a special celebration. Several hundred bands will be employed to furnish music."

One of the most interesting features, according to Mr. Battle, will be mass singing of patriotic songs by societies made up of former citizens of the nations now at war in Europe, all to join in one grand American chorus. The Dramatic Community Association, formed by those who took part in the MacKaye Masque, has been invited to take part in the celebration.

CALL FOR GREAT FLAG DAY.

Wall Street Business Men Want to Make It a Patriotic Jubilee.

The Lower Wall Street Business Men's Association has issued a call to the business men of this city and vicinity to co-operate to make a great show of patriotism tomorrow, Flag Day.

In a letter sent out two days ago the association directed attention to the widespread discussion of hyphenism, and stated that "the great conflict now raging in Europe has caused a dangerous prevalence of racial sentiments here, which are both unpatriotic and unjust, and which should be discouraged."

The business men asked that the lower section of the city set an example of regard for the national emblem, so that there may be no doubt of American detestation of a divided patriotism.

Arnold, Constable & Co.

The

Men's "*Rendezvous*" of Fashion

5th Avenue at 40th Street

Today's First Sale of

Men's Athletic Underwear

At 1/4 Below the Regular Price

Mercerized Checkmesh Undergarments, extremely sheer but strong and serviceable; made especially for us in the finest manner; perfectly proportioned, and ideal for warm weather.

SLEEVELESS SHIRTS,	*Value $1.00 each,*	**75c**
KNEE DRAWERS,	*Value $1.00 pair,*	**75c**
UNION SUITS,	*Value $2.00 each,*	**1.50**
Handkerchief Linen Shirts and Drawers, athletic style.	*Value $2.00 garment*	**1.50**
Iris Silk white athletic Shirts and Drawers.	*Value $2.00 garment*	**1.50**
Iris Silk Union Suits,	**Specially priced, Suit**	**3.00**
Handkerchief Linen Union Suits,	**Specially priced, Suit**	**3.00**

Sale of 2,400 Pairs

Men's Silk Half Hose

Extra high grade Hose in all the most desirable Summer styles, including fancy designs, clocked effects and plain colors; lisle plaited foot and tops; extra splicing.

Special at 50c Pair

J.M.Gidding & Co.

564-566 AND 568 Fifth Avenue. 46TH AND 47TH STS.

Clearance

Most Notable Value-giving Event of the Half-year

GROUPS HAVE BEEN REVISED AND PRICES STILL FURTHER REDUCED.

HANDSOME COSTUME SUITS

Of silk and cloth—including IMPORTED MODELS —are now included in the Clearance Sales!

Formerly $95, $125, $165 to $300—at $45, $65, $95

$55, $75, $95 to $125 Tailored Suits—at $32

About 150 Fashionable garments, in serges, twills, check-velours, gabardines, etc., for street and semi-dress wear — taken from various lines, for prompt clearance.

$45, $65 to $75 Frocks & Gowns—at $28

The remainder of many lines, grouped for immediate selling.

$85, $125 to $175 Gowns—at $50 & $75

Handsome styles, suitable for calling, luncheons, teas, dinner and evening wear.

$75, $95 to $175 Wraps—at $45, $65, $95

Of satin, taffeta and gros de Londres, for various occasions.

Fashionable Coats—HALF PRICE

Street—Motor—Sports—Utility and Semi-dress styles.

Formerly $55, $65 to $95—at $22.50, $32.50 to $47.50

Hats—$5, $10, $15

Formerly $18, $20, $25, $30 to $35

Summer Furs

PELERINES and SCARFS—of Fox, Mole, Kolinsky and Seal..................Special at $45

Clark & Weinberg

634 Fifth Ave.

Summer Sale

Tues. June 13 Wed. June 14

at greatly reduced prices

Cloth Coats

For Afternoon or Motor Wear

Jersey Cloth and Milan Suits

Handsome Novelty Sweaters and Evening Wraps

Decided Reductions in Summer Furs

Gimbels

Broadway and 33d Street

Annual Sale of Famous

INNOVATION TRADEMARK Wardrobe Trunks $40, $55, $70

A Rare Economizing Opportunity For Summer Vacationist, Tourist and Traveler

One cannot afford to overlook this seasonable event, nor fail to comprehend the significance of these low prices. With nearly every manufacturer increasing the price on his product, save the Innovation people, who are now 20% below the market, and whose rigidly enforced Standard price we have been able to reduce because of our exclusive agency, we deem this opportunity exceptional. For who can foretell what the future will bring in the cost of these trunks of international repute?

$55 Innovation Standard Wardrobe Trunk, NOW, $40
$75 Innovation Standard Wardrobe Trunk, NOW, $55
$95 Innovation Standard Wardrobe Trunk, NOW, $70

And other models among a floor bristling with values, priced from $25 to $29—Standard price, $30 and $37.50. **GIMBELS—Main and Fifth Floors**

B. Altman & Co.

Women's Silk Dresses

FOR AFTERNOON WEAR

to be on sale to-day (Tuesday)

will offer remarkably good value

at $24.50

in the Ready-to-wear Dep't, Third Floor.

Fifth Avenue, New York

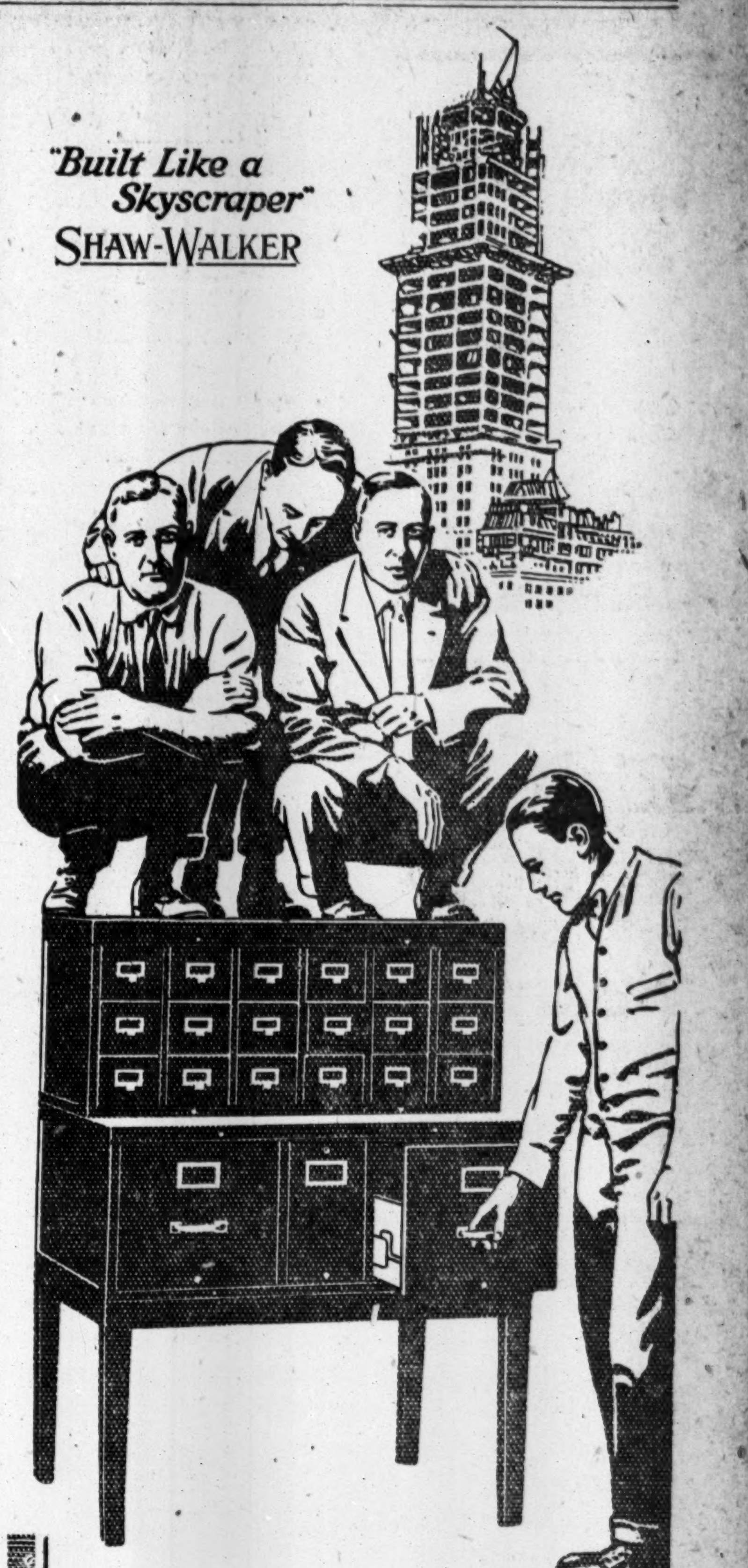

This Shaw-Walker Horizontal Steel Cabinet stands the weight of three men without sagging or binding in any way. Proof—drawers open and close smoothly, readily.

ONLY one reason for this strength and rigidity:—Shaw-Walker "Skyscraper" construction.

And all parts are made into solid *one-piece* steel by electric spot-welding. No nuts—no bolts—no rivets—no rods—no screws.

The non-rebounding drawers stay closed without superfluous mechanism. Will run silent, smooth and speedy for 100 years without repair or attention.

Highest awards at San Francisco and San Diego Expositions. Examine a Shaw-Walker File, up against your old equipment, and you'll understand why. You'll understand also our guarantee of money back if it isn't the best file you ever owned. Phone us to send you one. Franklin 2261.

SHAW-WALKER
60 Franklin St. New York

Complete catalog of Wood Files, Steel Files, File Desks, File Safes and Supplies for all files on request.

We can use several experienced filing cabinet salesmen. Call or write us at above address.

"Built Like a Skyscraper"
SHAW-WALKER
STEEL LETTER FILES

JACKSON HEIGHTS is the logical place for the midtown Manhattan business man to live. This Fall the new Rapid Transit will take him to and from his business in 15 minutes. Modern apartment buildings with every city convenience are built and are building at Jackson Heights. You should lease an apartment NOW and take advantage of the moderate rents and the unusual opportunity to save one-half to one hour's travel every day.

Send for Descriptive Folder of New Apartments.

THE
QUEENSBORO
CORPORATION
Bridge Plaza, L. I. City, N. Y.

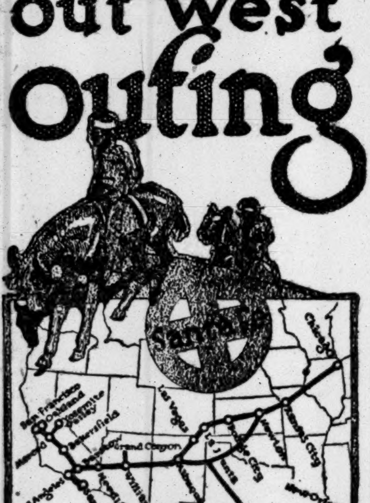

Unordinary out West outing

to California via Grand Canyon of Arizona - and a visit to Yosemite and Big Trees:

You can camp, tramp, fish and sleep
Motor, sail, swim and dance
Play golf, polo and tennis—or just be lazy

A California Summer is delightful—cool always, by the sea and in the mountains

San Diego Exposition open all *1916*. Cool summer trip if you go *Santa Fe*

Four daily California trains
Ask for folders of train and trip

Low Excursion fares
daily May 15 to September 30 97a

Geo. C. Dillard, Gen. Eastern Pass. Agt.,
377 and 1232 Broadway, New York city.
Phone, Franklin 3310 and 3801.

People Like That

By KATE LANGLEY BOSHER

"Gentle, helpful, and kindly in its sympathy is this little story by the author of 'Mary Cary'."—N. Y. Outlook.

"Kate Langley Bosher, in 'People Like That', gives the public by far the strongest novel she has yet written . . . There are touches of irresistible humor. There is that insight into human nature which is one of the chief characteristics of all Mrs. Bosher's works."—Richmond Journal.

"There is a vein of genuine humor running through the story, which also contains touching sentiment and real pathos."—San Francisco Bulletin.

$1.25 *net.*

HARPER & BROTHERS
Established 1817.

CUTICURA SOAP BATH FOR BABY

Is Soothing, Cooling and Restful

If there is any skin trouble, touch it with Cuticura Ointment after the bath. He can't sleep and eat if he has skin troubles.

Sample Each Free by Mail
With 32-p. Skin Book on request. Address post-card, "Cuticura, Dept. 6, Boston." Sold throughout the world.

7-20-4
R. G. SULLIVAN'S

On sale at all Riker Drug Co., Liggett Drug Co., United Cigar Stores and all Schulte Cigar Co. Stores; also all first class dealers.
Largest selling brand of 10c Cigars in the world.
FACTORY, MANCHESTER, N. H.

ADVERTISEMENT.
GIANTS today with CHICAGO. 3:40 P. M. Polo Grounds. Adm. 50c.—Advt.

GERMANS CUT DOWN IN VERDUN ASSAULTS

Attack All Day East of the Meuse, but Are Everywhere Stopped, with Heavy Losses.

INNER FORTS BOMBARDED.

Raid on French Positions in the Champagne Gives the Germans Prisoners and Machine Guns.

LONDON, June 12.—The French front east of the Meuse was attacked again and again today by German infantry in violent assaults. The Germans concentrated their efforts on the Thiaumont fortifications, southwest of Douaumont. The Paris report of tonight says the Germans were everywhere stopped and their losses were "very serious."

The bombardment on this side of the Meuse extended over the whole French front west and south of Fort Vaux. The second line forts, Souville and Tavannes, have been subjected to heavy shelling.

To the west of the Meuse there were artillery battles north of Chattancourt, but no infantry action.

The Berlin statement reports the capture of 100 French prisoners in a raid on French positions in the Champagne.

The Verdun situation, Berlin says, is unchanged.

The official communication issued by the French War Office tonight reads:

On the right bank of the Meuse, after powerful artillery preparation, the Germans directed all day successive attacks against our positions north of the Thiaumont fortification. Despite the importance of the effectives and the violence of the assaults, our curtain of fire and the fire of our infantry everywhere stopped the enemy, whose losses were very serious.

The bombardment extended, besides, to the whole region west and south of Fort Vaux, and to our second lines in the Souville-Tavannes sector.

On the left bank an artillery action occurred in the region north of Chattancourt, but no infantry action.

The usual cannonading was carried out on the rest of the front.

The text of the afternoon official statement follows:

To the west of Soissons our artillery has destroyed works of the enemy and brought about an explosion within his lines.

On the left bank of the River Meuse there has been a bombardment in the region of Chattancourt. On the right bank of the river the artillery fighting has been very intense in the sectors north of Souville and Tavannes.

Last night an attack upon our trenches to the west of Fort Vaux was completely repulsed.

There has been no happening of importance on the remainder of the front.

German Raid in Champagne.

The German official statement on the western front says:

In the Champagne, north of Perthes, German reconnoitring detachments penetrated French positions, and after a short fight took three officers and more than 100 men prisoner, captured four machine guns, and returned to their own trenches in accordance with our plans.

On both sides of the Meuse (Verdun front) the artillery was very active. The situation is unchanged.

Hill 60 and Hooge Bombarded.

The British official statement issued tonight reads:

There were no infantry actions in the last twenty-four hours. The operations were confined to artillery and mining. The most noticeable occurrence was a heavy mutual bombardment between Hill 60 and Hooge this afternoon.

South of Loos and La Boiselle we effectively bombarded a hostile work with heavy artillery. Mining was especially active near the Neuville-St. Vaast-Loos salient. The weather was cold and rainy.

TO CLOSE PUBLIC HOUSES.

Government to Take Control of the Carlisle District.

Special Cable to THE NEW YORK TIMES.

LONDON, Tuesday, June 13.—The Chronicle says the Government has decided to purchase through the Liquor Traffic Control Board the whole of the breweries and public houses—the latter number some 300—in the City of Carlisle and neighborhood. It is understood over a hundred public houses will be closed. At others State brewed beer will be sold under State control.

The Government's action may be repeated in other parts of the country as necessity arises.

HEAR CZERNOWITZ IS EVACUATED

Continued from Page 1.

positions, on the morning of the 11th, the Germans opened a sudden violent artillery rifle fire. Enemy columns then began to advance at some places, but everywhere were driven back to their trenches by our fire.

On the night of the 11th strong German forces, after artillery preparation, took the offensive south of Drisviaty, but in the face of our concentrated fire were obliged to retire.

In the region south of Krevo the enemy on the night of the 11th opened a violent artillery fire and then took the offensive with considerable forces. South of the village of Kotchany enemy detachments succeeded in penetrating the wood west of Kotchant, but under our artillery fire and a hail of hand grenades were compelled to evacuate the greater part of the wood.

On the bank of the Jasiolda River we repulsed an enemy offensive.

BERLIN, June 12, (via London.)—Russian troops attempted to advance northeast of Buczacz, Galicia, and were repulsed, the War Office announced today. More than 1,300 Russians were captured. The statement follows:

Eastern Front—German and Austro-Hungarian troops belonging to the army of General von Bothmer repulsed Russian detachments which were advancing northeast of Buczacz, on the Stripa. More than 1,300 Russians remained in our hands. Otherwise the situation of the German troops is unchanged.

GREAT CAVALRY RAIDS ON AUSTRIANS LIKELY

Russians Predict Defeat Will Be Followed by Seizure of Communications.

Special Cable to THE NEW YORK TIMES.

PETROGRAD, June 12, (Dispatch to The London Daily Telegraph.)—There can no longer be any doubt that at least one-third of the Austrian Army on the Russian front has been put out of action. Russian officers in the fighting line estimate the enemy's losses during the first two days' battle at about 100,000 men. Many of the best Austrian regiments were completely wiped out. Though the transference of troops from Tyrol is reported to have begun, several weeks must pass before these reinforcements can arrive in large enough numbers to buttress up their broken and retreating comrades.

The Russians have swept away as with a wave of the hand one great doubt there was as to the future course of the war against the eastern ramparts of the enemy's fortress. Many people took the view, and it was strengthened by the operations against Verdun, that the Austro-German line was so strong that the Russians with their imperfect road and railway system could never make a clear breach in it. We now know that on the other side at any rate "impregnable" defenses do not exist.

As to the use the Russians intend to make of the great advantage they have gained, we naturally have very little information. It is, however, suggested by staff officers here that the next few days will probably witness on a large scale cavalry operations forming a link "between present events and the manoeuvre which is developing." From this it is clear that they now have the use of considerable open space in which their horsemen can move freely against the enemy's lines of communication.

Meanwhile the Russian rear, which inevitably has become rather diffuse during the headlong advance in which speed was the first essential, will be drawn together and braced up for the next decisive step in what it is to be hoped will prove the last act of the great war.

Apparently far reaching demoralization of the enemy is to be inferred from the fact that the Russians already have occupied the village of Demidovka, nearly twenty miles west of Dubno, and thus also west of the River Ikwa. They have, therefore, kept the retreating enemy well on the run through the wild region known as the "Dubno gardens," with its irregularities of contour, streams, swamps, and forests, forming a kind of natural fortress where a determined enemy could have offered a stiff defense.

Even when retiring after a crushing defeat an enormous stock of alcoholic drinks was found in Lutsk, but very little food. Flour was selling at forty copecks, a pound of meat at one ruble, and twenty whole chickens fetched as much as eight roubles apiece.

The Russian Red Cross and the Union of Zemstvoes have already opened feeding stations in the town for the relief of the suffering population.

RUSSIANS PRESS FOES ON 1,400-MILE FRONT

Pound Turks in Asia While Driving Austrians and Holding Germans in Europe.

Special Cable to THE NEW YORK TIMES.

PETROGRAD, June 12, (Dispatch to The London Morning Post.)—What makes it worse for the Teutons is that the prisoners are not actually three army corps which suffered disaster but the equivalent in number to three corps captured in large batches over 300 miles of front.

In prisoners alone, therefore, it may be taken as a fact that nine to a dozen army corps of the enemy have suffered losses perilously near the limit of loss which experience has shown the best armies are capable of bearing without losing all military value. When the killed and wounded also are reckoned, it is plain that the entire Austro-German Army on this three hundred mile front has suffered an almost irreparable disaster.

The prisoners comprise an appreciable proportion of Germans, but the bulk is made up of Austrian-Germans and Hungarians, with Croats and Austrian-Rumanians. There are this time no Slavs among the 107,000 or more prisoners registered in the first eight days of fighting.

At the extreme south, on the borders of Rumania, the Austrian retreat is already becoming a rout. In this region the retreating enemy seems to be in a very tight corner, for it must proceed northwestward into Galicia, which offers small chances of recovery under the circumstances and none of ultimate safety, or make its way back across the eastern chain of the Carpathians, which, with the Russian cavalry at its heels, means the abandonment of everything and a general "sauve qui peut."

There is reason to believe the latter route has been either chosen or forced upon the beaten enemy, that in Bukowina Czernowitz has been abandoned and Buczacz is in Russian occupation, and that the Russian line is within forty or fifty miles of the Bug, where if anywhere the Austro-Germans must attempt to stand.

Though public attention has of late been very naturally concentrated upon General Brussiloff's push on the southwestern section of Russia's European front, it must not be supposed that the remaining 400 miles of front is quiescent. The Germans, holding everything north of Pinsk, are being kept fully occupied. They can evidently withdraw but very inadequate forces to make good their own flank, laid bare by the Austrians' retreat. Already there are signs that the general engagement is now spreading northward, and it must be remembered that the 300-mile section, which has been the scene of a magnificent week's work by Brussiloff's armies, is only part of a strategic scheme in process of execution by Russia.

The Russian public are hoping that Russia's entire European front is only part of a strategic scheme which involves simultaneously every yard of all the allied fronts, wherever situated or by whomsoever held.

In the meantime on the 600 or 700 miles of her Asiatic front Russia continues to make steady progress unaided. Russia is now developing an attack from the Black Sea coastline southward to turn the flank of the Turco-German positions, resting on Erzingan. At the same time progress is being made toward the important strategic centre of Diarbekr.

TAKE AUSTRIANS BY SURPRISE.

Loaded Guns Swung Around by Russians and Fired on Owners.

Special Cable to THE NEW YORK TIMES.

PETROGRAD, June 12, (Dispatch to The London Daily News.)—The story of Lutsk repeated itself with another town far in the Austrian rear. The garrison, thinking the reports of the Russian advance exaggerated, took no steps until too late. The cannonade was heard nearer and nearer. In the evening there was wild panic in the streets, with the soldiers running from house to house and shouting: "The Russians are coming! The Russians are coming!"

The officers fled without giving orders. Two companies who attempted to collect their baggage were captured bodily when the Russians poured into the town.

Much is due to the Russian cavalry which destroyed the enemy's communications and broke through to the rear. In some cases they actually met the Austrians in full retreat. One battery of 4-inch guns was captured with supplies of shells lying ready for reloading. The guns were swiftly swung about and the shells, put into them by the Austrians, were sent shrieking after the men who had been loading them.

GUNS SMASHED DEFENSES.

Field Fortresses of Steel and Concrete Taken by Assault.

LONDON, June 12.—All the special dispatches from Petrograd remark on the fine work of the Russian artillery, to which the recent swift advance is mainly attributed. They contend that the Russian advance proves that the German-constructed field fortresses of steel and concrete, which were supposed to be impregnable, can be taken by assault, despite all the latest scientific devices. The incomparable Russian guns and mining, says one correspondent, made short work of fivefold fortified lines.

It is reported that in some places, where the Austrian preparations were most elaborate, the Russians captured twelve lines of intrenchments in rapid succession, while armored motor cars supplemented the cavalry in pursuit of the retreating forces. The pursuit was facilitated by the excellence of the roads which the Austrians had constructed for their own transports.

Northwest of Tarnopol the Russians employed gas reservoirs captured from the Austrians, "overwhelming the enemy with his own poisonous fumes."

Lutsk was surrounded by nineteen rows of entanglements when the Russians received the order to storm the place at dawn on Wednesday. The issue hung in the balance until noon—then a breach was made in the Austrian position.

The town of Dubno, say the dispatches, was almost demolished by the Russian artillery fire which preceded its occupation. Before their departure the Austrians removed all the civilians capable of working.

CALL ON RUMANIA TO FIGHT.

Pro-Ally Papers Say It Is Time To Enter The War.

Special Cable to THE NEW YORK TIMES.

PETROGRAD, June 12, (Dispatch to The London Daily Chronicle.)—Rumanian papers show an excited interest in Russian progress. Pro-Ally papers profess to consider Rumanian intervention in the war as inevitable. The Rumanie says:

"It is obvious from the nature of the Russian offensive that the Quadruple Entente reveals to us the moment when we can realize our national ideals."

PLANS OF BRUSSILOFF.

Objectives of His Great Drive Revealed by Events.

A. A. Brussiloff's campaign against the Austrian armies south of the Pripet River has proceeded far enough to reveal the definite objectives of the three thrusts.

The northern advance in a northwesterly direction beyond Lutsk, the former headquarters of General Puhallo, is driven against his seven divisions and the eight divisions under the Archduke Ferdinand, with headquarters formerly at Rafalovka, supported by the eight divisions of the German General von Linsingen, which formerly held the front from the Pripet to south of the Styr. Some of these divisions, according to the dispatches last week, have been sent some distance south to support the Austrians. The immediate objective of this advance is Kovel, forty miles away, where the railway branches northwest to Brest-Litovsk, sixty miles further on, and west 125 miles to Ivangorod, across the Bug and Wieprz Rivers via Cholm and Lublin—the railway for which the Russians fought hard last September.

The second advance on the line Rovno-Dubno-Brody is obviously in the direction of Lemberg, which is ninety miles southwest of Dubno. Here ten Austrian divisions are being pressed back under Generals Böhm-Emölli and Bothmer.

Troops of General Bothmer as well as those under General Pflanzer, with a maximum of not more than seven divisions, have made way for the advance of the Russians in the south across the Stripa and the Zlota Lipa, along up the Dniester and south of the latter, enveloping Czernowitz, which is said to have been evacuated by the Austrians.

If the Russians pursue the same tactics they did from August, 1914, to April, 1915, with slight modification, the objectives of this advance will be threefold: Transylvania in the south, the passes of the Carpathians forty miles to the southwest, and Lemberg, which is 146 miles northwest of Czernowitz. Lemberg would thus be threatened by two armies. Lemberg, however, fell before Czernowitz, then.

There is also the political contingency in this southern advance—to arouse the sympathy of the Rumanians by binding the army of General Pflanzer to their frontier, making its capture strategically inevitable should Rumania enter the war on the side of the Allies.

Czernowitz, the capital of the Hungarian Crownland of Bukowina, had been thrice evacuated by the Austrians before the present drive, and several times reported evacuated. It rises on a hill one and one-half miles south of the Pruth, and is a strictly modern town of 75,000 inhabitants, built within a century. It has a university, founded in 1875, and several ecclesiastical buildings in modern expressions of Byzantine, Roman-Gothic, and Moorish architecture. Half of the population is Teutonic—principally Jewish—while the other is composed of Poles, Ruthenians, and Rumanians, with a couple of thousand Armenians. Czernowitz was one of Russia's earliest successes in the war, and followed the battle of Lemberg, when A. A. Brussiloff's forces, after defeating von Auffenburg, made a victorious advance through Galicia on the northern slopes of the Carpathians.

Lemberg, the capital of Galicia, was occupied on Sept. 3, 1914, and by Dec. 1 Russian guns bombarded Cracow. But the victorious progress of the Russian arms in this region was arrested in the following May by Mackensen's thrust from the Dunajetz. On June 3, a year ago, Przemysl was retaken by the Austro-German forces. Lemberg was entered a fortnight later, and the Russians forced up into the northeastern corner of Galicia, around Tarnopol, and to deploy around the top of Rumania for thirty-five miles through Bessarabia.

BULGARS SHIFTING TROOPS.

Close Rumanian Frontier to Both Passenger and Freight Traffic.

LONDON, June 12.—The Bulgarian Legation at Bucharest has received information that the Bulgar-Rumanian frontier will be temporarily closed against passengers or merchandise, says a Reuter dispatch today from the Rumanian capital.

It is believed, adds the dispatch, that Bulgaria has taken this step in order to mask important troop movements.

TURKS DEFEAT RUSSIANS ON THE TIGRIS RIVER

Wipe Out 1,000 Cavalry and Destroy Several Boats, Constantinople Reports.

CONSTANTINOPLE, June 12, (via London.)—In an engagement on the Irak front, the fighting area between the Caucasian and Mesopotamian fronts, the Turks annihilated a cavalry force of 1,000 and captured a large amount of war material, the War Office announced today. The statement follows:

Irak Front: On May 29, Turkish calendar, we sank two gunboats and three large boats loaded with ammunition, set fire to four other boats, and destroyed four large munition depots on the banks of the river by artillery fire. A camp of the enemy was destroyed.

In an encounter with the enemy in the region of Schemdinan we annihilated a cavalry force numbering 1,000. We captured great quantities of cattle, telephone and bridge building materials, rifles, and ammunition.

ADVERTISEMENT.

Don't add water to
Club Cocktails
by shaking with ice.
Pour over large lumps of ice or cool the bottle.

Lozier Six

The Court Approves

Either at the tennis court or the Court of Public Opinion—the Lozier Six is voted the popular favorite among really high class cars.

There is a reputation and tradition behind the Lozier that is worth while considering.

A wonderful motor—Lozier made, extra long stroke. Silent, enormous reserve power, snappy acceleration, climbs all practical hills on high and throttles down to two miles an hour in traffic.

Great Economy—lightness in weight, Rayfield carburetor, Eisemann water-proof Magneto and our own special type of spring suspension are important factors in getting the utmost mileage out of gasoline and tires. Because this is a really big 7-passenger car you needn't be afraid that it will cost a lot to run.

Immediate Delivery—no waiting or promises while the driving season slips away. You can have your Lozier Six the day you buy. This is a fixed Lozier policy and part of our service.

When will you take your demonstration?

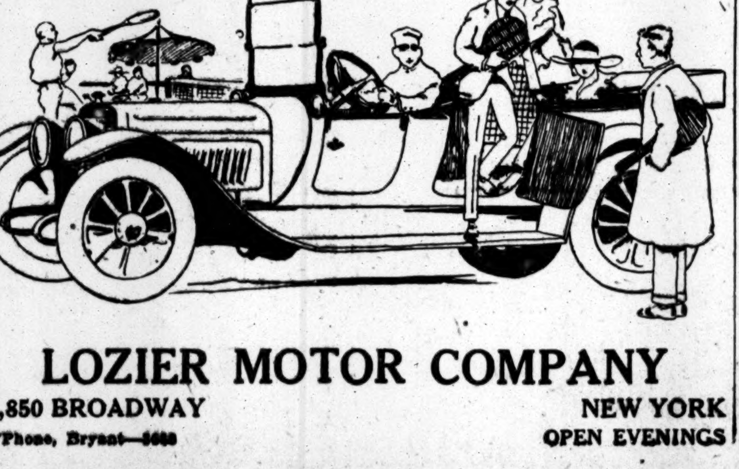

LOZIER MOTOR COMPANY
1,850 BROADWAY NEW YORK
'Phone, Bryant—5688 OPEN EVENINGS

Twin Trains
Superb Equipment
TO
CHICAGO

One presents the wonderful panorama of the Allegheny Mountains in daylight.

The other unravels the great mysteries of the manufacturing districts of Ohio and Indiana in daylight.

De Luxe All-Steel Trains
Observation Library
Lounging Cars
Compartment Drawing-Room and Dining Cars

"Chicago Limited"

Lv. New York West 23d St. . . 8:05 A. M.
Lv. " " Foot Liberty St. 8:15 A. M.
Ar. Pittsburg . . . . 9:25 P. M.
Ar. Chicago . . . . 9:00 A. M.

"Interstate Special"

Lv. New York West 23d St. . . 1:50 P. M.
Lv. " " Foot Liberty St. 2:00 P. M.
Ar. Cleveland . . . . 7:55 A. M.
Ar. Chicago . . . . 3:40 P. M.

For reservations in sleeping cars and full information call at Ticket Offices: 1276 Broadway, 7 Cortlandt St., 245, 379, 398, 1328, 1354, 2174, 2081 Broadway, 225 Fifth Ave., 4 West 125th St., 4 Court St., Brooklyn, and stations foot Liberty St. and foot West 23d St., or write to

J. B. SCOTT
General Eastern Passenger Agent
1276 Broadway, New York

BALTIMORE & OHIO

Columbia
Columbia Records
TRADE MARK
Note the Notes

Songs our Mothers Sang

THE sweetest memories we cherish of childhood are the old, half-forgotten melodies we heard from our mother's lips.

Let these Columbia Records bring back the happiness of those bygone days with the splendid warmth and tenderness of tone that makes them records of *human* reality.

A1913 10 inch 75c.
WHEN YOU AND I WERE YOUNG, MAGGIE. Harry McClaskey, Tenor
THE GYPSY'S WARNING. Harry McClaskey, Tenor

A5733 12 inch $1.50
LOVE'S OLD SWEET SONG. Corrine Rider-Kelsey, Soprano
YE BANKS AND BRAES O' BONNIE DOON. Corrine Rider-Kelsey, Soprano

A5779 12 inch $1.50
COME, WHERE MY LOVE LIES DREAMING. Oscar Seagle, Baritone
CARRY ME BACK TO OLD VIRGINIA. Oscar Seagle, Baritone

The Columbia list of ballad singers includes some of the most eminent artists on the concert-stage today.

The foremost artists in every field are making Columbia Double-Disc Records—singers like Fremstad, Seagle, Graveure, and instrumentalists like Ysaye and Casals. You can hear their records whenever you want at any Columbia dealer's store.

Columbia Records in all Foreign Languages.
New Columbia Records on sale the 20th of every month.
This advertisement was dictated to the Dictaphone.

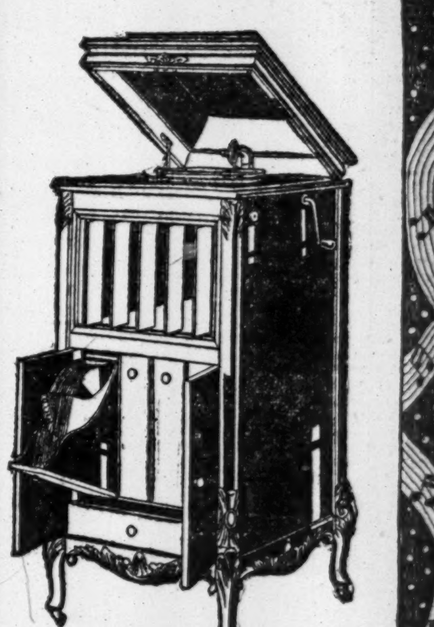

Columbia Grafonola 200
Price $200

COLUMBIA
GRAFONOLAS and DOUBLE-DISC
RECORDS
FOR SALE BY

BELOW 14TH ST.:
Gotham Shops, Inc., 49 Nassau St.
Fred Kraft, 38 Cortlandt St.
Columbia Graphophone Co. 83 Chambers
Cowperthwait & Sons, 193 Park Row
Empire Phono. Co., 246 Bowery
Greater New York Phono. Co., 310 Grand
International Phono. Co., 101 Essex St.
International Phono. Co., 196 E. Houston
Max Mandel, 61 Delancey St.
Union Talking Machine Co. 50 Avenue B
Saul Birns, 111 Second Ave.
Liberty Phonograph Co. 50 Canal St.
14TH ST. TO 43D ST.:
Hecht Bros., 53 to 57 W. 14th St.
Spear & Co., 253 Sixth Ave.
Columbia Commercial Co. 335 E. 14th St.
Weser Bros., 131 W. 23d St.
Cort Sales Co., 330 Sixth Ave.
F. G. Smith, Bradbury Pianos, 33d St. & 5th Ave.
Terminal Theatre Ticket Co., Hudson Tube Concourse, (33d St. & B'way)
Spear & Co., 22-26 W. 34th St.
Otto Wissner, Inc., 53 E. 34th St.
Hardman, Peck & Co., 433 Fifth Ave.
Aeolian Co., 29 W. 42d St.
Pease Piano Co., 128 W. 42d St.
Liggett's Drug Store, Grand Central Sta.
Liggett's Drug Store, 34th St. and Bdway.
43D ST. TO 96TH ST.
S. Baumann & Co., 46th St. & 8th Ave.
A. H. Mayers, 1983 Broadway
A. H. Mayers, 790 Ninth Ave.
H. Saletan, 2163 Broadway
Miller Bros., 726 Columbus Ave.
A. Shubkin, 802 Third Ave.
Bloomingdale Bros. Third Ave. & 59th St.
Sol. Lazarus, 216 E. 59th St.
Ellen De Witt, 1397 Third Ave.
O. W. Wuertz Co., 1518 Third Ave.
Christman Sons, 753 6th Ave.
ABOVE 96TH ST.:
Dyckman Grafonola Shop, 551 W 207th St.
Daly & Cool, 556 W. 181st St.
Audubon Grafonola Shop, 3750 B'way
J. Patten Co., 3464 Broadway
The Phonograph Shop, 2945 Broadway
I. Zion, Inc., 2598 Broadway
Grafonola Shop, 143 W. 125th St.
Ludwig Baumann & Co., 144 W. 125th St.
Kranich & Bach, 16 W. 125th St.
Goldburg Furn. & Carpet Co., 3251-3261 Third Ave. 148th St. and Amsterdam Ave.
Cowperthwait & Sons, 121st St & 3rd Ave
O. W. Wuertz Co., 2936 Third Ave.
Louis Greenburg, 3891 Third Ave.
ABOVE 96TH ST. (cont.):
M. Luscher, 2722 Third Ave.
R. E. Elliott, 177th St. & Third Ave.
Thos. De Mayo, 746 E. 180th St.
Leibowitz Grafonola Shop, 894 E. 163d St.
M. Rappaport, 802 Westchester Ave.
M. G. Smith, 136 E. Fordham Road
A. Grosshandler, 1837 Sou. Boulevard
Webster Music Shop, 2561 Webster Ave.
The Harlem Grafonola Shop, 1388 Fifth Ave. (near 115th St.)
O. W. Wuertz Co., 1387 St. Nicholas Ave.
BROOKLYN:
Abraham & Straus, 420 Fulton St.
Hardman, Peck & Co., 524 Fulton St.
F. G. Smith, 60 Flatbush Ave.
Aeolian Co., 11 Flatbush Ave.
Otto Wissner, Inc., 55 Flatbush Ave.
Guarantee Phono. Co., 257 Washington St.
F. Geist, 205 Bridge St.
Royal Fish, Inc., 96 Seventh Ave.
B. W. Olsen & Co., 1113 Flatbush Ave., 617 Fifth Ave., 926 Flatbush Ave.
James F. Mullin, 591 Washington Ave.
B. G. Warner, 1223 Bedford Ave.
J. Stowjowski, 18 Harrison Ave.
M. B. Evens, 739 Flushing Ave.
P. G. Hess, 1227 Broadway
Phelan's, 1533 Broadway
John A. Schwartz, 838 Broadway, 1321 Broadway
Starke Bros., 3122 Fulton St.
Louis Schiff, 1099 Broadway
Otto Adler, 1674 Broadway.
James M. Quinn, 384 Sumner Ave.
Weber Talking Machine Co., 281 B'way
J. Racow, 202 Grand St.
Jos. Sheiman, 390 Grand St.
H. Hindermann, 1473 Myrtle Ave.
G. A. Scherzer, 703 Woodward Ave.
U. S. Gas Appliance Co., 2313 Myrtle Ave.
H. E. Hill, 806 Manhattan Ave.
Baim Bros., 1525 Pitkin Ave. 235 Utica Ave.
Leon Brick, 1808 Pitkin Ave.
Kirsner Bros., 2795 Atlantic Ave.
G. Robson, 370 Crescent St.
H. Duckman, 5010 Third Ave.
C. J. Goldsmid, 91st St., 4th Ave.
Michaels Bros., 71 Smith St., Fifth Ave. and 9th St.
C. A. Hanssen & Bros. 4711 Fifth Ave., 261 Columbia St.
John Lanzaro, 321 Court St.
Sarokin Bros., 4917 12th Ave.
United Musical Sales Co., Corona, L. I.
L. Galley, 197 Main St., Astoria, L. I.
Rowe's Lynbrook Pharmacy, Lynbrook, L. I
YONKERS:
Sonnenberg Piano Co., 38 Warburton Ave.
Goldburg Furn. Co., 16-18 Warburton Ave.
Yonkers Talking Machine Co., 245 South Broadway, 37 Palisades Ave.
JERSEY CITY:
Otto Wissner, Inc., 134 Newark Ave.
Andrew Brunton, 111 Newark Ave.
Adam Ruckstuhl, 311 Central Ave.
Junction Phono. Co., 492 Communipaw Ave.
Carlson & Meyer, 346 Jackson Ave.
Zarboines Music Co., 193A Jackson Ave.
Victoria Music Shop, 529 Jersey Ave.
Andrew Brunton, 111 Newark Ave.
Burclay Phono. Shop, Bergen Square.
NEWARK:
F. G. Smith Piano Co., 869 Broad St.
Otto Wissner, Inc, 903-905 Sou Broad St.
Griffith Piano Co., 605 Broad St.
Weser Bros., 565 Broad St.
L. Bamberger & Co., Halsey & Market Sts.
John Mullins & Sons, 218 Market St.
C. Schmidt Furn. Co., 157 Springfield Ave.
Phono.-Cycle Co., 115 So. Orange Ave.
NEW JERSEY:
Frank Cordt's Furniture Co., 130 Washington St., Hoboken
Heraco Exchange, 615 Spring St., West Hoboken
Heraco Exchange, 610 Bergenline Ave., West New York
Andrew Brunton, 152 Bergenline Ave., Union Hill
Ruckstuhl Co., Inc., 272 Main St., Passaic
Homer E. Marshall, 265 Main St., Paterson
Rumler Bros., 3 and 5 Park Ave., Paterson
Marshall Music Store, 436 B'dway Bayonne
S. Wolfson, 527 Ave. C. Bayonne
Elizabeth Talking Machine Co., 288 N. Broad St., Elizabeth
M. E. Estrin, 170 3d St., Elizabethport
S. Gushevitz, 82 1st St., Elizabethport
New Jersey Piano Co., 311 W. Front St., Plainfield
L. E. Ackerman, 191 Main St., Hackensack
OUT OF TOWN:
Brodbeck & Sons, 74 First St., Mt. Vernon
A. Lasus, 275 Main St., New Rochelle
Philip Pravder, 9 Lawton St. New Rochelle
Hunt's Leading Music House, 52 Martine Ave., White Plains, N. Y.
Manhattan Carpet & Furn. Co., 1923 Richmond Terrace, Pt. Rich., S. I.
Manhattan Carpet & Furn. Co., 506 Richmond Terrace, New Brighton, S. I.
L. C. Gerken, 1198 Castleton Ave., West New Brighton, S. I.
L. C. Gerken, Eltingville, S. I.
Jos. Tunick, 105N.MainSt.Portchester,N.Y.

NOT OLIVER OSBORNE, JAMES W. REPEATS

Never Met Rae Tanzer Until After She Began Suit, the Lawyer Again Testifies.

HER TEARS HALT TRIAL

Reading of Her Letters to the Missing Oliver Brings on an Attack of Hysteria.

Rae Tanzer sat beside her lawyers in the Federal District Court yesterday and listened intently while James W. Osborne, the lawyer, told Judge Wolverton and the jury trying her for perjury that he was not the Oliver Osborne who made love to the defendant and then cast her off. He said that his acquaintance with her began since the start of the action she brought against him for $50,000, alleging breach of promise, and then discontinued.

The climax to a day of stress for the defendant came when Special Prosecutor William Rand, Jr., began the reading of the numerous tender letters that had passed between herself and the missing Oliver Osborne, who she alleges, is James W. Osborne. The letters are part of the record in the trial of Franklin Safford, the Plainfield, N. J., hotel clerk whose conviction for perjury in connection with the case has been set aside by the United States Court of Appeals.

When the reading of the letters was begun Miss Tanzer rested an elbow on the table, and partly shading her eyes with her hand, listened attentively.

"I think you are just the grandest man, and I love you with a love not the kind for you to trifle with," read Mr. Rand.

Miss Tanzer began to sob audibly. Then suddenly she became hysterical, and those about the counsel table sought in vain to comfort her. There followed considerable confusion in the court room and Judge Wolverton finally adjourned court to give the defendant time to compose herself. By this time she was fairly screaming and her lawyers assisted her into the judge's chambers.

When court was called in the afternoon the defendant had become calm and she was able to listen composedly while Mr. Osborne denied knowing her, and told of having invited her by telephone to come to his office so that she could satisfy herself that he was not the elusive Oliver.

On the dates when Miss Tanzer alleges that James W. Osborne was with her in Plainfield and in this city, Mr. Osborne testified that he was either at the Bar Association or was taking part in the conduct of a case at Providence, R. I. In support of the testimony the Bar Association account with Mr. Osborne's law firm was introduced, as was the check in payment for the use of a private room in which Mr. Osborne worked. Court records also were introduced and the register of the Hotel Narragansett, Providence, showing that on the other dates on which Miss Tanzer said she was with Mr. Osborne he was in that city.

"Where did you first meet the defendant?" Mr. Rand asked the witness.

"I first met her at the hearing before Commissioner Houghton," replied Mr. Osborne.

In answer to another question he said that he had never been in Plainfield in his life. He told of having served in the District Attorney's office and identified a photograph of himself which he said was taken when he ran for District Attorney in 1905.

There was a stir in the court room when Mr. Rand asked the witness if he would please step from the stand and stand in front of the jury box so the jurymen could see the color of his eyes.

"Certainly," said Mr. Osborne as he removed his glasses. He smiled as he walked slowly the length of the jury box and the jury smiled back.

The seven letters from Miss Tanzer found by Mr. Osborne when he visited the New York Athletic Club were put in evidence. A smile went around the room when Mr. Osborne said that he went to the athletic club to pay chess.

As soon as he read the letters, Mr. Osborne said, he became convinced that a mistake had been made and he at once called up a telephone number one of them had contained. He talked with Miss Tanzer, he said, telling her that she had made a mistake and asking her to call at his office. He was asked what she said and he replied that she was so voluble that he hung up the receiver. The witness smiled good-naturedly when Benjamin Slade, for the defense, answered a protest by Mr. Rand by saying that he had a right to ask the witness questions and expect answers without Mr. Osborne making speeches.

The case opened with a legal battle and clashes enlivened the trial throughout the day. The papers filed by Miss Tanzer in the Supreme Court against Mr. Osborne for a breach of promise to marry and the withdrawal of the suit were read into the records after a long wrangle.

The trial will continue today.

AUTOS KILL TWO BOYS.

Mother of Long Island City Lad Collapses When Told of Death.

Returning from school yesterday, John Friedl, 7 years old, of 1,724 Greene Avenue, Long Island City, tried to cross Greene Avenue, near Cypress Avenue, in front of a big motor truck driven by Gustave Fruckendordt, 1,728 Stephen Street, Ridgewood, Queens. The lad was not quick enough and was run over and killed. His mother, Mrs. Henry Friedl, collapsed when told of her son's death. Witnesses said Fruckendordt was not to blame for the accident, but he was arrested and taken to the Glendale station.

While playing ball with other lads in Duane Street, near Lafayette Street, yesterday Edward Kudrna was run down by an automobile and suffered injuries from which he died two hours later in the Volunteer Hospital. The driver of the motor, Robert Rohbach, 248 Audubon Avenue, carried the boy to the hospital and then surrendered to the police. He was not arrested.

DE LANCEY NICOLL TO SAIL.

Will Join Wife, Who Will Return to America in the Fall.

De Lancey Nicoll will sail in a few days to join Mrs. Nicoll, who is convalescing from an illness following her injury in a motor accident near London several months ago. It is said Mrs. Nicoll will be permanently lame. She has taken a house at Teddington on the Thames for three months and expects to go there toward the end of this month. She will return to America in September.

In a letter received from Mrs. Nicoll recently she tells of receiving an American newspaper in which the censor had blacked out an advertisement of a "royal" whisky and also an advertisement of London gin. It is supposed the advertisements were obliterated not because the censor was devoted to temperance, but because he saw the words "King George IV." and "London" and decided to take no chances.

CITY BREVITIES.

The City College Club, 302 Madison Avenue, announces a "Briggs Night" for Saturday, June 17. Benjamin M. Briggs will speak on "Shakespeare, the American."

The Biological Society of the College of the City of New York is raising a fund of from $500 to $1,000 to be devoted to encouragement of biological studies at the Marine Station at Woods Hall, Mass., and in the experimental station at Cold Spring Harbor, L. I.

TAKE FINGERPRINT OF BOYS.

Mothers Say Ball-Playing Sons Have Been Treated as Criminals.

To toss a baseball on the street is to commit an offense of disorderly conduct for which a man may be fined and imprisoned, and a permanent record of his fingerprints taken to be held for reference should he ever again commit a similar offense, according to the decision made yesterday by Magistrate Charles E. Simms. Sitting in the Washington Heights Court he fined three boys each $3 each, and had them "fingerprinted" for tossing a ball in West 151st Street last Sunday.

The boys' mothers protested, as they feel that their sons were stamped as criminals when their fingerprints were taken by the police authorities. The boys are Walter Sharpe, 18 years old, of 523 West 151st Street; John Mehrtens, 16 years old, of 1,887 Amsterdam Avenue, and Ulrich Hofele, 17 years old, of 560 West 151st Street. They were arrested on Sunday afternoon by Policeman Frank Rice of the West 152d Street Station, who was detailed in plain clothes on Sunday to watch for cases of disorderly conduct.

Magistrate Simms yesterday explained his action by pointing out the law in the case, saying that it left him no other course of action. He said that Section 90 of the Inferior Criminal Courts act, as amended by Chapter 372 of the law of 1913, provided that whenever a person was convicted of certain gross offenses constituting disorderly conduct that their fingerprints should be taken. The section further provided, he said, that "the system of identification and reports herein provided for may at any time be extended to such courts, and to such other class of offenses and offenders as the Board of Magistrates may determine." On March 2, 1916, the Magistrate said, the Board of City Magistrates extended the system of identification and reports to all cases of disorderly conduct in which convictions might be obtained.

GIRL IS ORPET WITNESS.

Testifies Prisoner's Dead Fiancee Had a Secret Sorrow.

WAUKEGAN, Ill., June 12.—E. O. Orpet, concluding his testimony today in the trial of his 20-year-old son, Will H. Orpet, accused of the murder of Marian Lambert, declared that his son did not sleep at home on the nights of Feb. 8 or 9, the night before the girl's body was found in the snow-covered woods.

The elder Orpet also testified that a month before the death of Miss Lambert he had instructed an assistant to throw away the stock of poison he used in gardening, which the prosecution alleges caused the death of the girl. Orpet maintained the poison had lost its strength, but that his assistant had neglected to destroy it as he had directed.

Josephine Davis, chum of the Lambert girl, took the stand also today. Miss Davis, who had been regarded as a State's witness, was called by the defense. Today she modified her former testimony to the extent of saying Miss Lambert was not always in good spirits and that she nursed a secret sorrow.

FORD PLANS FOUR PLANTS.

Request for Lower Freightage Discloses Project for Branches.

Special to The New York Times.

ATLANTIC CITY, June 12.—Appeals for lower freightage made tonight by representatives of the Ford Motor Car Company before the classification agents of the Southern Railways disclosed plans for the establishment of new plants at Birmingham, Norfolk, Richmond, and New Orleans. The definite decision as to the proposed Southern branches depends greatly on the outcome of these conferences.

The American Piano Manufacturers also sought reduced rates on carload shipments in hopes of encouraging the industry in the South. The change, it was asserted, would really benefit both in that the greater freightage resulting would fully offset the small difference occasioned by the lower scale.

On the othe hand, the agents are considering the advisability of urging an increase in freightage because of the immense congestion, it was learned tonight on good authority.

Warning from Jewish Charities.

The Brooklyn Federation of Jewish Charities gives notice that individuals unknown to the federation have been appealing in the name of its constituent societies, the Brooklyn Hebrew Orphan Asylum, the Jewish Hospital of Brooklyn, and the United Jewish Aid Societies of Brooklyn, for cash contributions on behalf of the poor. Notice is given to all subscribers not to pay by cash, but by check payable to the Brooklyn Federation of Jewish Charities.

Lowest Prices at Dale's

Exquisite
Chain
Drop

Always ⅓ below retail—period fixtures combining utility with the best that artists and artisans can produce. And service of experts Free.

Complete line of Portable Desk, Table and Floor Lamps.

Write for our new catalog No. 20 or, better still, call at our showrooms.

109 West 13th Street,
NEW YORK.
1 door west of 6th Ave.

Dale Lighting Fixture Co.

"I Want to Sit In Front"

Lexington "Minute Man" Six has divided front seats—a chummy arrangement. Demonstrate for yourself this successful car for successful people. Price is $1,075.

Lexington Motors New York Corp.
1840 Broadway, New York.

$11 more

per set for the cheapest binding.

After next Saturday
(June 17th)

Only 4 Days More

At 7.33 p. m.
(Sunset in Chicago)

$19 more

per set for the more expensive binding.

What Our Offer Means

You send a single dollar (see below)

—we send you the books

—the entire 29 volumes

—then you have three weeks in which to make up your mind if you wish to keep them

—if not, every cent you have paid comes back, including all shipping charges. (See guarantee.)

You take no risk; we take it all.

Why can we do it? Because you will find them so useful and helpful, you can't return them.

Your Last Chance

After next Saturday (June 17th)

—at the hour of sunset in Chicago —7.33 p. m.

—your opportunity to obtain the new Encyclopaedia Britannica

—in the new "Handy Volume" Issue, at the present low prices, will be gone.

Any order postmarked at your home post-office before that hour will be filled if we possibly can

—but some styles of binding are very nearly exhausted. If you possibly can, send your order today.

The price of the new "Handy Volume" Issue of the New Encyclopaedia Britannica (11th Ed.) will be increased by $11 to $19 per set

War

The great bargain we offer—the new Encyclopaedia Britannica, unabridged, complete, in a new handy form at an unprecedentedly low price—was all created before the war, the preparations, contracts and purchases made. We could offer this bargain, we could make these prices, only because of huge purchases at very low prices and great economies in manufacture. We could not do it now; nor can we obtain any more sets at anything like present prices.

After next Saturday you will have to pay from $11 per set to $19 per set more (according to the binding) for identically the same work.

If you are thrifty, you will save this money; if you are careless, hesitating, you will lose it,

—because you need the Encyclopaedia Britannica in your home. Your family needs it; the children especially. And if it is the right kind of a home you will have it there.

Remember, after you receive the complete set of 29 volumes you have three full weeks in which to make up your mind whether you want to keep them.

only $1 paid now

brings you this splendid reference library complete.

The Tremendous Cost of the New Eleventh Edition

It seems almost unbelievable to say that a million and a half dollars could be spent on any single set of books (especially if these books were to be sold for a total of fifty or sixty dollars). Only one work in the whole history of publishing has ever cost so much and that is the new Eleventh Edition of the Encyclopaedia Britannica.

It cost this enormous sum first of all because it is a work of the highest authorities in every field of human knowledge. It could have been compiled by hack writers for a tenth this sum; but it would not have been the Encyclopaedia Britannica.

The contributing staff includes representatives from 81 different universities in 21 different countries, and from 65 other colleges, a total of over 700 university and college experts.

And all of these have won distinction in their especial fields.

The 1500 contributors furnished a total of over 40,000 articles. Every one of these 40,000 articles had to be verified, edited, compressed and trimmed into its allotted space. Thousands of these articles were submitted to two or more experts for revision and criticism.

It is this sort of patience and thoroughness and prodigal outlay which has made the Encyclopaedia Britannica the one work of its kind in all the world. If you buy anything else you buy something inferior—something cheaply made, just to sell.

A Library To Be Proud Of

If you have a taste for a smartly kept home—whether large or small—

if in that home you have a well-selected collection of books—whether it be large or small—

if in your conversation you reveal a knowledge of books and events and history—

and if your children are bright and well-informed—

you inevitably gain distinction in the eyes of your neighbors and your friends.

Towards all this the possession of the Encyclopaedia Britannica contributes immensely. Everyone knows that it is the greatest reference work in the world—the highest authority—the last word.

From it you can cultivate as richly stored a mind as most people get from the finest university training

(and the odd thing to it is that the 41,000 articles of the Britannica form a mine of interesting reading as well).

A dollar, with the order form adjoining, brings you the complete work.

Sets may be seen and orders placed at

Gimbel Brothers
BROADWAY AND 33D STREET

SCRIBNER'S
597 Fifth Ave.

MALKAN'S
42 Broadway

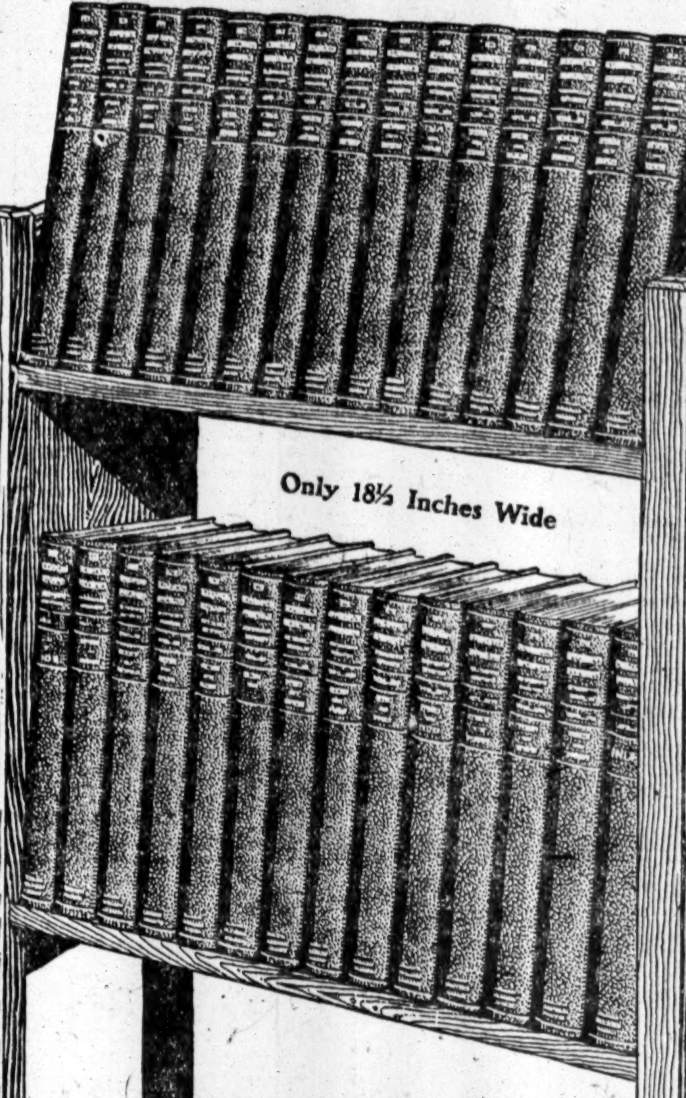

Entire Set weighs only 50 pounds
(move them anywhere)

Think 3 Minutes!

You can't know everything. You ought to know a great deal. It's very helpful. The more you know the better equipped you are for your work, or to face a new situation, or grasp an opportunity.

The Encyclopaedia Britannica—in the new Eleventh Edition—is the most complete and most up-to-date source of information and self-education that exists in any language—nothing to compare with it. For 148 years the Britannica has been the standard and the highest authority.

You have a chance to get it now at a wonderfully low price and on the easiest possible terms.

$1 down; then easy monthly payments while you have the use and enjoyment of this splendid work.

One new fact gleaned from it may be worth to you many times what the books cost you.

The dollar you pay now and every penny of shipping charges returned to you if you do not find them exactly what you need.

at ⅓ the price

of the great Cambridge University issue of the same work.

What Every Woman Should Know

In these days of Woman's Clubs, Suffrage meetings, Better Mothers, Better Babies, and Better Homes, the modern woman must be far better "prepared" than the woman of former times.

But very few women have any real chance to gain a thorough education or really to learn much. Not one woman in 200 in the United States goes to college.

This is just why the Encyclopaedia Britannica has been such a splendid uplift and aid to many brilliant women, and to lots of others who just want to know a little more than they do. Mrs. Kate Waller Barrett, President of the National Council of Women, says that her children were very largely brought up on the Encyclopaedia Britannica and that she herself owes to it an immense debt.

In hundreds of women's clubs it has already become known as an unfailing source of reference in debates and discussions. Actually many women's clubs have purchased it.

Almost every woman in the land can now own the newest edition of the Britannica in the daintiest and most attractive form in which this or any other encyclopaedia was ever issued.

And the volumes of the Britannica lend an unusual stamp of distinction and refinement to every home in which they are found.

A Miracle of Compactness

If you are familiar with the older issue of the Encyclopaedia Britannica, you instinctively think of it as a huge work in 25 to 35 volumes, occupying eight feet or so on your bookshelves.

The 29 volumes of the new "Handy Volume" Issue take up only 32 inches on the bookshelf and weigh only about 50 pounds.

Yet every one of the 30,000 pages of the great Cambridge University issue is here, without the abridgment of a line or a word.

In the handsome bookcase here shown you can pick it up and move it anywhere you like (or put it in your trunk and take it off to the country with you if you like).

And each volume, printed on the beautiful India paper, is so light that you can hold it in your hand and read for an hour with no sense of fatigue.

Never was any great work of reference issued in such a compact and handy form.

And the amazing thing of it is that it actually costs you only one-third the price charged for the larger-sized Cambridge University issue of identically the same work.

See our guarantee below. An order form is in the adjoining circle.

Our Absolute Guarantee

We Guarantee that the "Handy Volume" Issue is authorized by the publishers of the new Encyclopaedia Britannica; that its contents are identical, page for page (including every map and illustration), with the Cambridge University issue now selling at three times the price; that it is manufactured by the same printers and binders as the more expensive book; that it is printed on the same quality of India paper, from newly made plates; and that, because it is smaller, it is easier to handle than the Cambridge issue.

We Guarantee complete and entire satisfaction with the contents of the Encyclopaedia Britannica and with the form of our "Handy Volume" Issue. To anyone, who for any reason is not satisfied and returns the set within three weeks, we guarantee to return all he has paid (including shipping charges).

SEARS, ROEBUCK and CO., Chicago

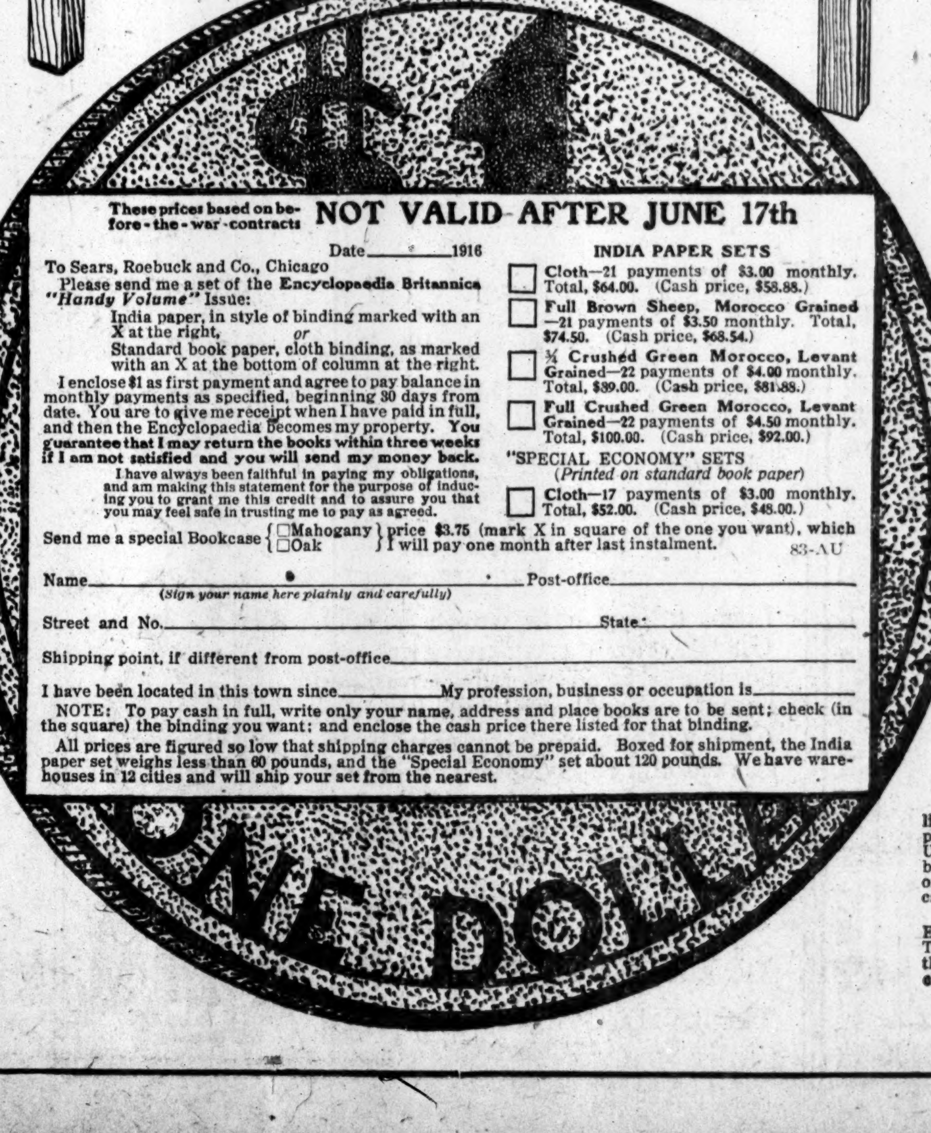

These prices based on before-the-war-contracts NOT VALID AFTER JUNE 17th

Date__________1916

To Sears, Roebuck and Co., Chicago

Please send me a set of the **Encyclopaedia Britannica** *"Handy Volume"* Issue:

India paper, in style of binding marked with an X at the right, *or*

Standard book paper, cloth binding, as marked with an X at the bottom of column at the right.

I enclose $1 as first payment and agree to pay balance in monthly payments as specified, beginning 30 days from date. You are to give me receipt when I have paid in full, and then the Encyclopaedia becomes my property. **You guarantee that I may return the books within three weeks if I am not satisfied and you will send my money back.**

I have always been faithful in paying my obligations, and am making this statement for the purpose of inducing you to grant me this credit and to assure you that you may feel safe in trusting me to pay as agreed.

INDIA PAPER SETS

☐ **Cloth**—21 payments of $3.00 monthly. Total, $64.00. (Cash price, $58.88.)
☐ **Full Brown Sheep, Morocco Grained**—21 payments of $3.50 monthly. Total, $74.50. (Cash price, $68.54.)
☐ **¾ Crushed Green Morocco, Levant Grained**—22 payments of $4.00 monthly. Total, $89.00. (Cash price, $81.88.)
☐ **Full Crushed Green Morocco, Levant Grained**—22 payments of $4.50 monthly. Total, $100.00. (Cash price, $92.00.)

"SPECIAL ECONOMY" SETS
(*Printed on standard book paper*)

☐ **Cloth**—17 payments of $3.00 monthly. Total, $52.00. (Cash price, $48.00.)

Send me a special Bookcase {☐Mahogany ☐Oak} price $3.75 (mark X in square of the one you want), which I will pay one month after last instalment. 83-AU

Name__________ Post-office__________
(*Sign your name here plainly and carefully*)

Street and No.__________ State__________

Shipping point, if different from post-office__________

I have been located in this town since__________ My profession, business or occupation is__________

NOTE: To pay cash in full, write only your name, address and place books are to be sent; check (in the square) the binding you want; and enclose the cash price there listed for that binding.

All prices are figured so low that shipping charges cannot be prepaid. Boxed for shipment, the India paper set weighs less than 60 pounds, and the "Special Economy" set about 120 pounds. We have warehouses in 12 cities and will ship your set from the nearest.

The ALL Virginia cigarette —
Piedmont
THE CIGARETTE OF QUALITY
10 for 5¢
(Also Packed 20 for 10¢)

NOTE:—Ocean freight and import duty are proper enough—but they don't make a cigarette any better. That's why a smoker who buys a 5c. package of cigarettes of this *foreign-grown* tobacco doesn't get 5c. worth of quality—over 1c. out of the 5 goes for ocean freight and import duty. That's 1c. *waste.* Now, with Piedmonts there's no waste—they pay *no duty*, because they're Virginia tobacco, grown right here in the U. S. A! So Piedmonts *can* and *do* give you *better quality!*

Heal his itching skin with Resinol

When Resinol Ointment touches itching skin the itching usually stops and healing begins. That is why doctors have prescribed it so successfully for over 20 years even in severe cases of tormenting, disfiguring skin troubles. Aided by warm baths with Resinol Soap, Resinol Ointment makes a sick skin or scalp healthy, quickly, easily and at little cost.

Resinol Ointment and Resinol Soap also greatly help to clear away pimples and dandruff. Sold by all druggists. For trial free, write to Resinol, Dept. 22-R, Baltimore, Md.

LEARN TO CONCENTRATE
50 Regents counts in a single examination by a boy of 15; 37 Regents counts in one examination by a boy of 15; these are some of the results of the January examinations by students who have taken our 3 months' course in concentration.
The course may be taken by adults [illegible] or in classes
The Clark School for Concentration
[illegible] W. 75th St. Tel. 744 Col.
Summer School in New York City and Asquam Lake, White Mountains, opens [illegible] 1st.

THE BROWN SCHOOL OF TUTORING
241 West 75th St. Phone Columbus 8894.
Founded 1906. Open all summer. Both sexes. Thorough preparation for all examinations. Home or School. Resident tutors if desired. Pupils taught how to study.
Summer Resident Tutoring: Jersey Coast, Long Island, Greenwich, and other localities.
"A School with an Atmosphere of Work."

SPANISH AND OTHER LANGUAGES
Our pronouncing records of Rosenthal's Practical Linguistry teach Spanish, German, French, Italian. You can use your own Talking Machine. Write for Booklet or call for Private Demonstration. 9 to 5.
THE LANGUAGE PHONE METHOD.
907 Putnam Building, 2 West 45th St.

School Information FREE
Catalogs of all Boarding Schools or Camps in the U. S.
Bureau maintained by the schools to help you.
1012 Times Bldg., N. Y. 'Phone Bryant 8980.

THE BERLITZ SCHOOL OF LANGUAGES
28-30 West 34th Street.
Brooklyn Branch, 218-220 Livingston St.
During June, July and August Lessons will be given on the Jersey Coast. Hours may be reserved at any Berlitz School.

THE BARNARD SCHOOL of HOUSEHOLD ARTS 226 West 79th St.
Cooking, Millinery, Dressmaking, Accounts, also English and French. One or all subjects may be taken. 8th year. Catalog.

Bryant School for Stammering
Methods: Educational, rational, easy, benefits positive. Established 1888. Booklet free. Dr. E. A. Bryant, principal. 26 W. 40th.

Successful College Preparation for Boys.
Riverdale Country School
Riverdale-on-Hudson. Kingsbridge 123.

EASTMAN-GAINES
Business; Shorthand. 123d St. and Lenox Ave.

Allentown Preparatory. A boys' school of high standards. Special dept. for younger boys. Catalog. FRANK T. SIGMAN, A. M., Principal, Allentown, Pa.

U. S. Home Study music lessons. Any instrument 15 cents. Music Department, Gimbel Brothers.

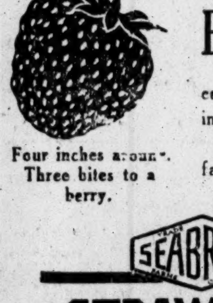

Picked With the Stems On
Seabrook's Honey Heart Strawberries

EACH Honey Heart berry is carefully picked with an inch-long stem. Each berry is *hand placed*, not *dumped* into each box. They come to your grocer unbruised, in all their red ripe beauty of perfection.
Serve them once with the stems on, "sugar-dip-fashion."
Talk about dishes fit for a king ! ! ! !

Four inches around. Three bites to a berry.

SEABROOK STRAWBERRIES
Honey Heart

SEABROOK FARMS CO., Bridgeton, N. J.
John N. Voorhees, 179 Reade St.
Sole Distributor for New York.

PLATTSBURG CAMP ON MUDLESS GROUND

"Rookies" Do Such Quick Work in Moving Tents They Get Hard Drill Later.

ALL IN GOOD HEALTH AGAIN

West Point Instructors Begin to Arrive, and a Signal Battalion Is Planned.

Special to The New York Times.

PLATTSBURG, N. Y., June 12.—The "rookies" here are well established in their new camp tonight, leaving the mud behind them. The moving was completed before noon today by the recruits themselves, who had their first lesson in castramentation. The spirits of the "rookies" were high tonight, for they had sunshine all day for the first time since the camp was started. Every one was so chipper after the moving was done that the officers ordered all hands out for hard drill. Some of the companies carried their full packs, weighing thirty-five pounds, which they will take with them on their hike the last week of the camp.

The move started right after breakfast before 7 o'clock. Every man had to pack his belongings and load them on automobile trucks. The big job came in getting down the tents and pitching them again. This had to be done by each squad without any outside help. A few of them went after the record of two minutes thirty-eight seconds for tent pitching, but no new records were established.

The new camp, the officers say, is ideal. It is at the top of a long slope which runs down to Lake Champlain. The soil is so sandy that a hard rainfall does not leave any wet ground. The "rookies" are still using the old mess shacks and kitchens, but new ones are being rushed to completion.

Officers denied today that sickness which overtook many members of the first battalion on Saturday night was ptomaine. The cases were diagnosed as such on Sunday. The statement that canned beans were used in the camp was also denied. Many telegrams came today from anxious relatives, but none of the recruits was ill today. The few who were affected by still arms and headaches as a result of the typhoid inoculation had all recovered today.

There may be regimental drill tomorrow on the big parade ground at the Plattsburg post. All the companies have covered the infantry drill regulations thoroughly and some of them are now taking up patrolling and other formations of minor tactics. Rhinelander Waldo, former Police Commissioner of New York, arrived today, coming late by an arrangement made when he signed up with the camp. He went into one of the companies as a private, although he had been one of the battalion adjutants last year. That is the Plattsburg way.

Several West Point instructors who have been assigned to the camp have arrived and the others are expected within a day or two. The new instructors are:

First Lieutenant Joseph W. Stilwell, Twelfth Infantry; First Lieutenant Martin C. Wise, Twenty-fourth Infantry; First Lieutenant William E. Morrison, Seventh Infantry; Second Lieutenant Herbert E. Marshburn, Twenty-second Infantry; Second Lieutenant Parker C. Kalloch, Jr., Twenty-eighth Infantry; Second Lieutenant Karl S. Bradford, cavalry; Second Lieutenant Gregory Hoisington, Fourteenth Infantry; Second Lieutenant Thomas H. Hayes, Fourth Infantry; Second Lieutenant Carl P. Dick, Fourteenth Cavalry; Second Lieutenant Alfred B. Johnson, Third Cavalry; Second Lieutenant Benjamin C. Lockwood, Jr., Twenty-second Infantry; First Lieutenant George M. Russell, Cavalry, and Second Lieutenant William H. Wilbur, Infantry.

Major Hartman of the signal corps has arrived from Governors Island to take charge of signal work. He will form a signal battalion out of the men who are specializing in that work. Both wire and radio work will be taken up. A wireless station is being built back of camp headquarters.

Howard Acton, the Washington newspaper man who was struck by an automobile Sunday, was in the hospital tonight with an injured right shoulder as a result of the accident. It has not been determined whether any bones were broken.

TELLS OF AID FOR CAMPS.

Notice to Plattsburg Men Shows How Government Will Help.

The Military Training Camps Association's Enrollment Committee yesterday gave out the following notice it had sent to the Plattsburg "rookies," under date of June 5:

To All Men Enrolled for Plattsburg:

Dear Sir: As one of those enrolled for a Plattsburg camp you doubtless have seen that the Federal training camps have obtained legislative recognition under the Army Reorganization bill which became law June 3, 1916. Under Section 54 of this law the Secretary of War is given broad authority to conduct Federal camps, using regular officers and troops for instruction purposes. The law provides that expense of transportation, subsistence, and uniform for men attending shall be borne by the United States Government. It further provides that the Government may sell uniforms and equipment to attendants at cost plus 10 per cent.

Please spread this news as widely as possible in your community. The law opens the camps to thousands who have heretofore been debarred by the failure of the Government to pay expenses. The law cannot become effective until an appropriation is made available under the separate Army Appropriation bill. The Secretary of War has submitted estimates to the House Military Affairs Committee, providing for a minimum of 50,000 men in the 1916 camps.

We believe that a satisfactory appropriation will be secured, as it is not to be believed that Congress, having passed the law, can refuse to put it into effect.

Definite announcement will be made as soon as possible. Meanwhile it seems safe to assume that at least a considerable part of the expense for transportation, uniform, and subsistence will be provided by the Government. Until the amount of the appropriation is settled the present enrollment blanks will be used, but no doubt individual expenses will be remitted to the extent that Congress provides funds.

Enrollments for Plattsburg are 10,543 to June 1; for all camps about 15,000. Recruiting is increasing and should proceed much faster if all men enrolled will disseminate the news as to payment of expenses by the Government. Yours very truly,

ENROLLMENT COMMITTEE,
Eastern Department.

WILSON INDORSES CRUISE.

President Writes to Civilian Committee in Favor of Naval Training.

President Wilson is in hearty accord with the training of civilians in seamanship. His indorsement of the training cruise, which is scheduled to start on Aug. 15, is given in a letter to the Civilian Committee at its headquarters, 34 Pine Street. It reads as follows:

> I have no doubt that the necessity for a trained reserve for the navy is universally appreciated. A certain reserve composed of former officers and enlisted men still engaged in seafaring pursuits may, of course, be maintained, but we must to a great extent depend upon civilians in any sudden expansion of the forces of the fleet. The object of the Summer cruise for civilian volunteers is to train them in the fundamentals of seamanship and thereby fit them to meet such an emergency.
>
> I hope that the cruise this Summer will in every way be successful. If it is, similar instruction can be undertaken in succeeding years, not only on this coast, but also on the Pacific and the Great Lakes, and an adequate reserve for the navy thereby measurably assured.

The squadron will be under command of Rear Admiral John M. Helm, U. S. N. The cruise will continue for a month.

The Pennsylvania Commissioned.

NORFOLK, June 12.—The new superdreadnought Pennsylvania came to the Norfolk Navy Yard today from her builders at Newport News, and was commissioned in the United States Navy, with Captain H. B. Wilson commanding. Next week she will go to Philadelphia to receive a silver service. The Pennsylvania displaces 32,000 tons, is 608 feet long and made slightly more than twenty-one knots an hour on her speed trials.

347 More Policemen Begin Drill.

Some 347 policemen reached Fort Wadsworth on Staten Island early yesterday morning for their two weeks of drill and instruction by army officers, and as many others returned to their posts in the city, having had the training for sixteen days. The men will be under the technical charge of Inspector Cahalane, though they will be commanded by army men.

SEEK SUCCESSOR TO HUGHES

Taft Suggested, but Appointment Is Unlikely—Davis a Possibility.

Special to The New York Times.

WASHINGTON, June 12.—The retirement of Charles E. Hughes from the bench and the continued absence of Justice Day left but seven members of the Supreme Court to meet at noon today for its final decisions before Fall.

There was a rearranging of the seating of the Justices today. Justice Brandeis, when sworn last Monday, was assigned to the last seat on the left. Today he moved over to the last seat on the right of Chief Justice White. He has been assigned to preside over the Second Judicial Circuit, formerly allotted to Mr. Hughes, which embraces the Districts of Vermont, Connecticut, Northern, Southern, Eastern, and Western New York.

President Wilson is taking steps to select a successor to Mr. Hughes and may name him within two weeks. The name of ex-President Taft is again being brought forward, but as there are still only three Democrats on the bench against five Republicans, it is not thought that Mr. Wilson will appoint the former President.

President Wilson is known to have a high opinion of John W. Davis of West Virginia, now Solicitor of the Department of Justice, but the same thing that disqualified Mr. McReynolds, the former Attorney General, from acting in pending cases, would disqualify Mr. Davis from acting in several important cases, now before the court, in which Mr. Davis participated during the hearing of arguments.

VIRGINIA MUST WAIT.

Supreme Court Refuses Order to Sell West Virginia's Property.

WASHINGTON, June 12.—The Supreme Court today denied the petition of the Commonwealth of Virginia for an immediate order to the court's Marshal to sell property of the State of West Virginia to satisfy the $12,000,000 judgment against the latter in the Virginia-West Virginia State debt case.

The court's action was based solely on the ground that the West Virginia Legislature had not met in regular session since the judgment was entered.

"Good-by, And *Keep* That Grouchless B.V.D. Grin"

YOU go away with a light heart, if B. V. D. is on your back and in your bag. Be sure it is.

If it *hasn't* This Red Woven Label — MADE FOR THE B.V.D. BEST RETAIL TRADE — It *isn't* B.V.D. Underwear

(Trade Mark Reg. U. S. Pat. Off. and Foreign Countries)

Loose fitting, light woven B.V.D. Underwear starts with the best possible fabrics (specially woven and tested), continues with the best possible workmanship (carefully inspected and re-inspected), and ends with complete comfort (fullness of cut, balance of drape, correctness of fit, durability in wash and wear).

B.V.D. Coat Cut Undershirts and Knee Length Drawers, 50c. and upward the Garment.

B. V. D. Closed Crotch Union Suits (Pat. U. S. A.) $1.00 and upward the Suit.

THE B.V.D. COMPANY, NEW YORK.

THOMPSON TAKES UP RAILWAY LAND DEAL

New York, Westchester & Boston Tracts Appraised by Experts at $76,000.

$613,000 PRICE DEMANDED

Condemnation Award Was $404,000 and City Appeals to Court—Realty Needed for the Subway.

The Thompson Legislative Committee started yesterday an investigation of the proposed purchase by the city of twenty-nine parcels of land owned by the New York, Westchester & Boston Railroad Company for the White Plains Avenue extension of the dual subway system.

Experts for the city in 1911 appraised the land at $76,000, but the railroad demanded $613,000 for it. After condemnation proceedings, the price was fixed at $404,000. The city disputed the award, however, and the matter was taken to the Supreme Court.

Senator Thompson questioned witnesses particularly about an embankment which was thrown up by the railroad for a distance of 2,100 feet when the railroad was building a tunnel. Later the railroad changed the route and abandoned the tunnel.

"The railroad company proposes to charge the city $154,000 for this embankment on the ground that it was an improvement, said Senator Thompson. Instead of being an improvement it is an obstacle and will cost the city many thousands of dollars in removing it."

Henry W. Mayo, an Assistant Corporation Counsel, who was assigned in December, 1913, to bring proceedings to condemn the property, testified that he had originally claimed a part of the property as belonging to Avon Street, but that the railroad had put in evidence new maps showing that the street had been abandoned and a resolution adopted by the Board of Estimate in 1912 closing the street.

Mr. Mayo said the railroad held that the property, in addition to its real estate value, had considerable railroad value, but that the city, in its condemnation proceedings had denied this contention.

Mr. Mayo was asked if he knew of any connection between Francis P. Kenny, one of the Commissioners in condemnation, and John J. Mackin, who was the attendant of ex-Chairman E. E. McCall of the Public Service Commission when he was a Supreme Court Justice.

One of the charges against Judge McCall in the proceedings which led to his removal by Governor Whitman was that, before entering the commission, he had transferred 375 shares in a public service corporation to Mackin.

Mr. Mayo answered that he knew of no connection between the two men and Chairman Thompson did not explain the question.

Senator John J. Donnigan of Westchester testified that he had investigated the matter for taxpayers' associations, who objected to the price asked by the railroad.

"We would like to know," he said, "why there is such a big difference between the assessed value of a piece of property and the value of the same piece of property when the city wants to buy it."

Senator Thompson interrupted this investigation to take up wiretapping and will return to the real estate deal today. He said yesterday that he would call J. P. Morgan as a witness some time this week if the room occupied by the Coroners' Court would be restored to him for that purpose.

Committee to Watch Kosher Shops

Commissioner of Weights and Measures Joseph Hartigan asked 250 rabbis and Jewish laymen who gathered in the Aldermanic Chamber at the City Hall at his request yesterday to co-operate with him in stamping out the practice of dealers in falsely advertising kosher meat. He read the provisions of law making it a misdemeanor for a dealer to advertise other meat as kosher meat. A committee was appointed by the meeting to watch suspected shops and to report to Commissioner Hartigan in two weeks.

Solid Trainload of Cantaloupes.

The local office of the Atchison, Topeka & Santa Fé received word yesterday of the dispatch from the Imperial Valley in California of the first solid trainload of cantaloupes ever shipped by a single grower. The special train is made up of thirty refrigerator cars, all consigned to Chicago, and it is not expected that any of the fruit will reach the seaboard.

STEAM AERO ENGINE DEVISED BY FIREMAN

Captain Dunn of Engine Co. 76 Says Tests Have Proved His Invention a Success.

HE OFFERS IT TO THE NAVY

Asserts That Mechanism Is Light, Compact, Reliable, and May Be Run by Gasoline, Too.

Efforts of Navy Department experts to find a better motor or other form of operating power for the air fleet division has brought a reply and an offer of a new type of engine from Captain Hugh T. Dunn of the New York Fire Department, who said he had invented and patented an engine suitable for aeroplanes and submarines. Tests made of the engine, he said, showed it to be more reliable, durable, and powerful than anything of the kind thus far brought to practical development.

Captain Dunn, who is the commander of Engine Company 76, at 105 West 102d Street, began his engine experiments more than twenty years ago, with the idea of perfecting a motor to aid in the motorization of the department apparatus. When he had completed his fifth model of his invention he obtained backing to the amount of $5,000 for further practical experiments, up to which time he had expended more than that amount of his own funds.

At this time the model was designed for steam. It was given a test at Smith's shipyard at Nyack, N. Y. There were two defects, which permitted the escape and waste of steam-pressure. This has been corrected in the latest model, says Captain Dunn, with improvements in design, permitting the use of either steam or gasoline and other gases, as might be determined, according to the use to which the motor was applied.

The Captain referred to an article he had read in THE NEW YORK TIMES yesterday in which it was announced that the Navy Department was conducting "experiments indicating that steam-driven aeroplanes may solve the problem of air navigation."

"The motors on the aeroplanes with the forces in Mexico are too light and low-powered for the work," said Captain Dunn. "My engine is a combination—combining the elements of the reciprocating engine with the rotary form, creating a durable, reversible, high-speed type, which is an economical and compact light-weight motor. It has two ignition and self-starting systems, which generate gases instantly, compress air, and mix it with gas in the explosive chamber. The forces of the explosion act on both pistons at once."

Captain Dunn asserts that his invention, working as a combination engine, could be operated at 1,000 horse-power or more. In aeroplane service it would be found safe, because simple and strong in its chief parts, and, should the spark-ignition fail on one part of the combination, the other would continue to work independently.

Before he was made a Captain, the inventor of this engine designed an automatic electric fire hydrant to prevent freezing in cold weather. This is one of the difficulties firemen have had to cope with in fighting fires in Winter. Before he entered the department, twenty-five years ago, Captain Dunn had been making experiments in electric devices.

MILLION AT STAKE IN SUIT.

Action of H. G. Layng Against Lewis Nixon Goes to Trial.

Special to The New York Times.

NEW BRUNSWICK, June 12.—A million-dollar breach of contract suit was started here today by Henry G. Layng of New York against Lewis Nixon, the millionaire powdermaker. Layng asserts that at the outbreak of the war he was the only powder expert not in the employ of the Government or the du Pont interests, and that Nixon offered to go "fifty-fifty" with him on the profits if he would join in conducting the Nixon plant at Parlin. Nixon holds that a later contract was made which is binding.

The case was started here this morning in the Circuit Court before Judge Frank T. Lloyd. Robert H. McCarter, former Attorney General of New Jersey, represents Nixon.

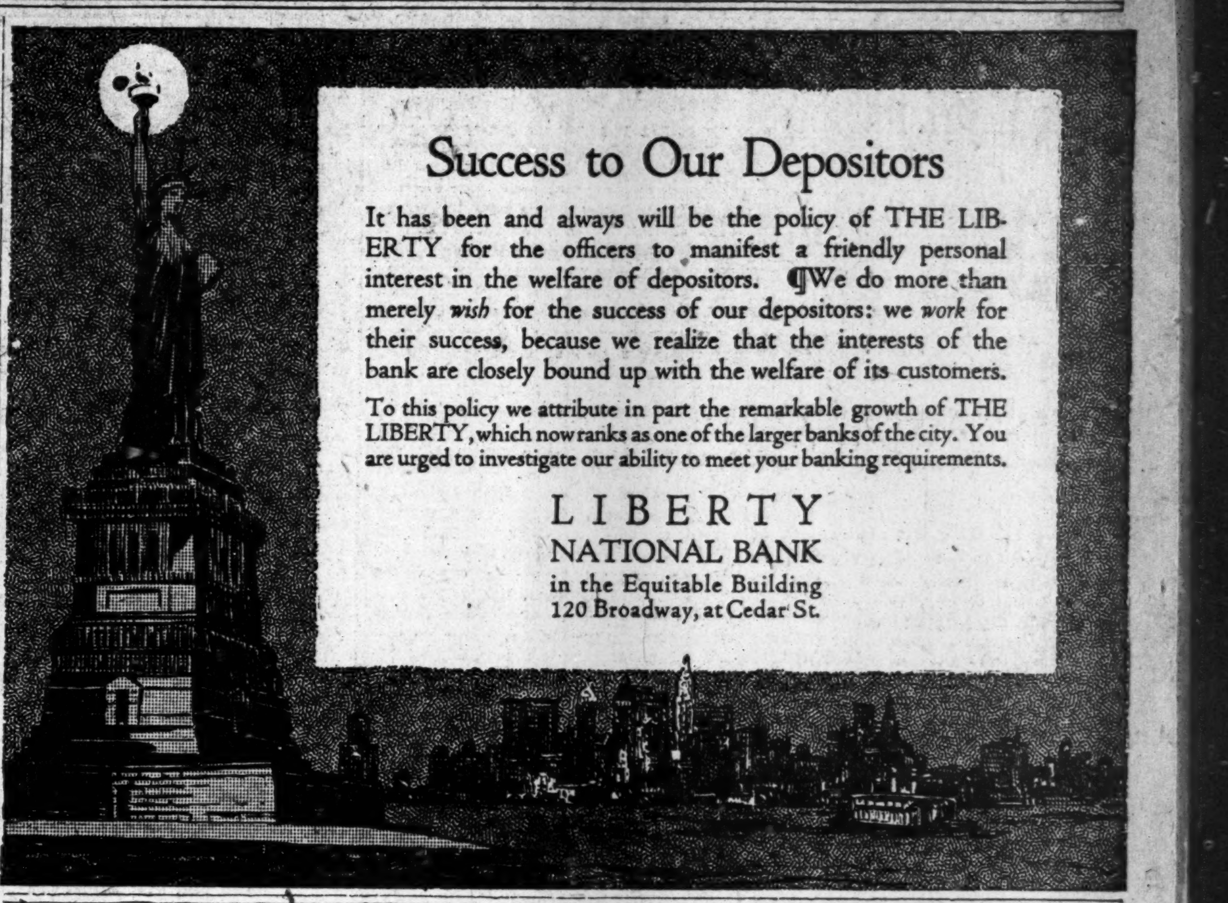

Success to Our Depositors

It has been and always will be the policy of THE LIBERTY for the officers to manifest a friendly personal interest in the welfare of depositors. ¶We do more than merely *wish* for the success of our depositors: we *work* for their success, because we realize that the interests of the bank are closely bound up with the welfare of its customers.

To this policy we attribute in part the remarkable growth of THE LIBERTY, which now ranks as one of the larger banks of the city. You are urged to investigate our ability to meet your banking requirements.

LIBERTY
NATIONAL BANK
in the Equitable Building
120 Broadway, at Cedar St.

KEEP RECORD OF GRAVES.

Health Department Registrar Says Removal Is Difficult.

Commenting upon two civil actions brought for alleged wrongful burials, William H. Guilfoy, Resgistrar of the Bureau of Records of the Health Department, said yesterday that it was extremely difficult for a person to bury a body in the wrong grave or to move it without authority, and that he did not believe such misdemeanors were numerous.

A burial permit specifies the exact location of the grave in the cemetery and must be returned to the Bureau of Records with signatures showing that the provisions of the permit have been fulfilled. Neither can a body once buried be moved, even to another part of the cemetery, without authority from the nearest relative of the dead person or from the person or church owning the plot. If bodies are sent to the Morgue and then to Potter's Field, he said, it is because funds have not been provided for burial in a cemetery.

In one case, a jury found for a plaintiff, who alleged that the defendant had taken the body to the Morgue after receiving $12.50 for its burial. Another suit for $50,000, brought against a church for alleged removal of a body from its original grave, is pending. The Registrar expressed no opinion upon the cases, pointing out that they were civil actions and that most, or all, of the circumstances might be lawful.

Kennedy
12 Cortlandt St.
Greatest Men's Shoe Store
No Scarcity—No Higher Price
Low Shoes, $2.97 and $3.98
Very Dark Russet Rubber Heels
Unusual quality, Worth $4 & $5
Dark Mahogany Cordovans, $5
High and Low Shoes
The smartest Shoe of the season
Cordovan & Dark Russia—very scarce
Plenty here, bought before the "rise"

SUPERB OFFICES.
Select your office in the Times Building, Times Square, where are located bankers and brokers, lawyers, physicians, dentists, and a host of business and professional men who appreciate the fact that the trend toward Broadway and Forty-second Street will be continued for years—especially when the Subway is completed. Floor space from 1,000 square feet up and single rooms vacant. Renting agent in building, Room 406. Telephone 1,000 Bryant.—Advt.

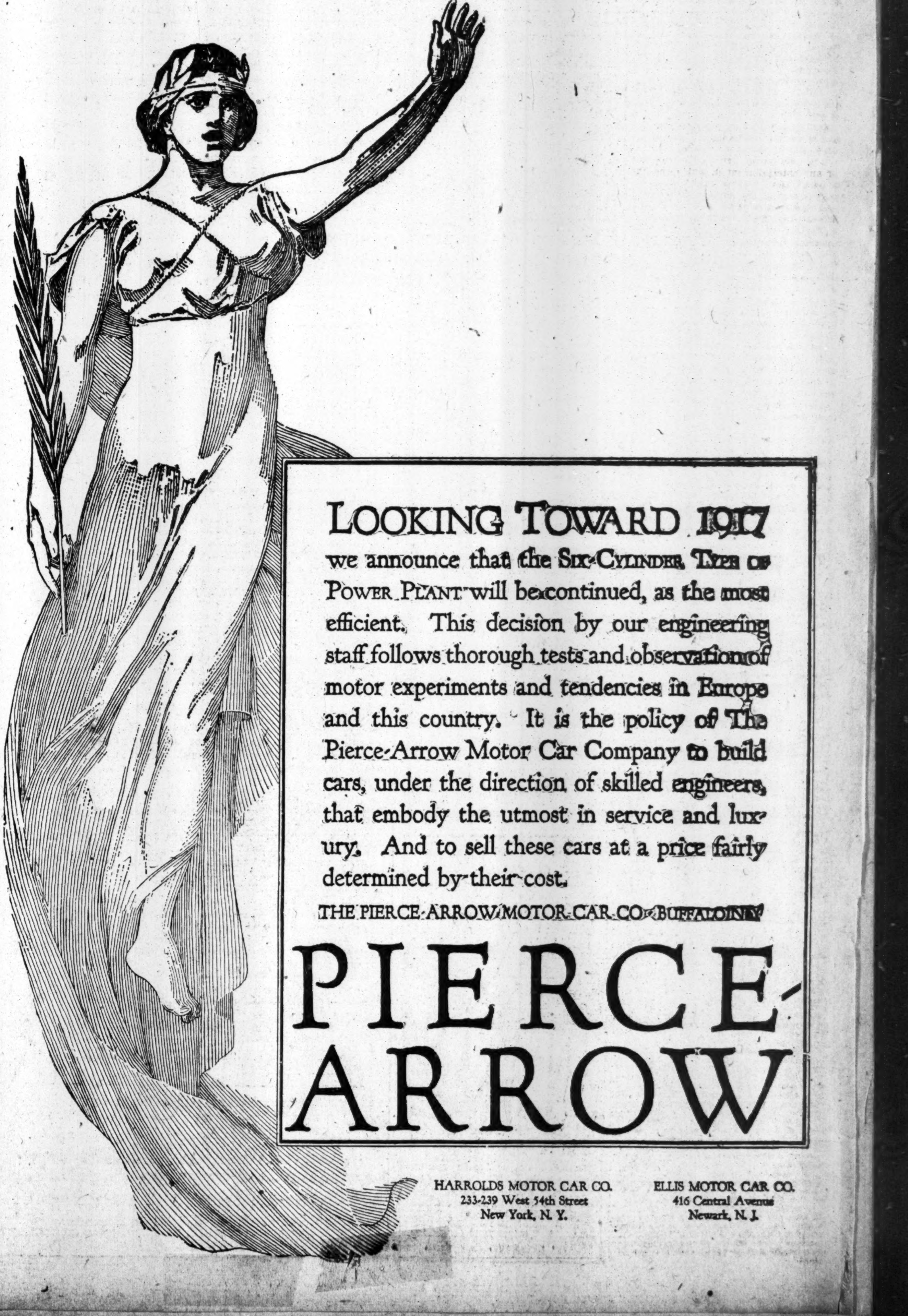

LOOKING TOWARD 1917
we announce that the SIX-CYLINDER TYPE OF POWER PLANT will be continued, as the most efficient. This decision by our engineering staff follows thorough tests and observation of motor experiments and tendencies in Europe and this country. It is the policy of The Pierce-Arrow Motor Car Company to build cars, under the direction of skilled engineers, that embody the utmost in service and luxury. And to sell these cars at a price fairly determined by their cost.

THE PIERCE-ARROW MOTOR CAR CO. BUFFALO N.Y.

PIERCE-ARROW

HARROLDS MOTOR CAR CO.
233-239 West 54th Street
New York, N. Y.

ELLIS MOTOR CAR CO.
416 Central Avenue
Newark, N. J.

THE 1916 FOLLIES FULL OF SPLENDOR

Ina Claire and Fannie Brice Win the First Honors in a Sumptuous Revue.

URBAN OUTDOES HIMSELF

His Enchanting Stage Pictures Make Handsome Amends for Marked Lulls in the Gayety.

ZIEGFELD'S FOLLIES OF 1916.—Book and lyrics by George V. Hobart and Gene Buck. Music by Louis Hirsch, Jerome D. Kern, and David Stamper. Decorations by Josef Urban. Staged by Ned Wayburn. At the New Amsterdam.

THE PLAYERS—Ina Claire, Ann Pennington, Bert Williams, Bernard Granville, Sam B. Hardy, Justine Johnstone, Emma Haig, William Rock, Carl Randall, Don Barclay, Frances White, Allyn King, Peter Swift, Helen Barnes, William C. Fields, Norman Blume, Bird Millman, Fannie Brice, Gertrude Scott, Hazel Lewis, Gladys Loftus, Grace Jones, May Carmen, Tot Qualters, Gladys Feldman, and Evelyn Conway.

The Follies have come to town. On Sunday, in the dark of the night, Winter took its grudging departure, and the first warm day brought with it the gorgeous Summer show which annually expresses the genius of F. Ziegfeld, Jr. The first New York performance was given last evening, and the capacious New Amsterdam was packed with an audience that paid a King's ransom for the privilege and gave vent from time to time to thunderous applause as if to indicate they felt repaid.

They found there a magnificent revue. The occasions for laughter are by no means so continuous as they might be and were meant to be, but some exceptionally clever entertainers pitch in and help every now and then, and the feast for the eye is abundant beyond description. Mr. Ziegfeld has gathered the girls and Joseph Urban, in painting the settings, has simply outdone himself. Nothing quite so good-looking in musical comedy has ever been done in America.

It is a revue in the sense that it pilfers its music from everywhere and deals gently with the passing show, making use for its material of such more or less time-honored, familiar, and varied institutions as Preparedness, George M. Cohan, the Shakespeare tercentenary, Billie Burke, and the Russian Ballet. It is a reveu in the sense that it recruits many talented people from the ranks of vaudeville and musical comedy, and, in an irresponsible manner, turns then loose on the stage to do their worst. A few of them do it. Others do their best, and three or four of the tricks they play are alone worth at least the advertised price of admission. Ina Claire's appearances as Jane Cowl and Geraldine Farrar might be mentioned, and certain antics of Fannie Brice, notably her song on Nijinski and an imitation of Theda Bara, which shows what an artist she is at "reeling and writhing and fainting in coils." These two and Mr. Urban are incontestably the stars of the Follies of 1916.

Miss Claire is so dainty and graceful and clever that, like Madge Kennedy, of whom she gives an all too-fleeting imitation, she raises perceptibly the tone of any entertainment in which she has a part. Her "Crying Jane" soliloquy puts to rout all the mimics of the gifted and lachrymose Miss Cowl, and she shines particularly bright as Carmen à la Ferrar, wherein she is aided by the towering Sam Hardy as Lou-Tellegen, who resurrects "My Darling Clementine," changes the name, and sings it with restrained fervor. In the inevitable and extremely lively Hawaiian scene she and Bernard Granville give an imitation of that insinuating musical instrument which the wags never seem to tire of calling the eucalyptus.

Miss Brice, lured away from vaudeville, sings what are sold to the trade as character songs. Her work is scarcely characterized by exquisite refinement, but she is uproariously amusing.

Miss Brice is a newcomer to the Follies. Others who have joined the organization since last season are William Rock and his new partner, Frances White, the latter a most fetching acquisition; Don Barclay, who has his amusing moments, and Mr. Hardy, who has precious little to do and does not do it particularly well. You miss Ed Wynn and Leon Erroll and Lucille Cavanagh and George White. Of the faforvites of yesteryear there are Bert Williams, the juggling Mr. Fields, Bernard Granville and sprightly Anna Pennington.

You should see the scene from "Othello," with Bert Williams not to be outdone by any Frank Tinney as the Moor. He chokes his Desdemona (who has been flirting with one Vernon Cassia) till he is tired and then beats her with a sledgehammer, but it only irritates her. This is the only amusing moment in the Shakespearean revue. You should hear him sing his songs, particularly the one about the nouveau-rich darkey who renamed his children from the advertisements and Holy Writ, calling the youngest Hallud after "Hallud be Thy name."

He has had better songs in other years. You should see him as "le negre" in the killing travesty of Sheherazade," which follows a captivating reproduction of "Les Sylphides." While the Blushing Ballet is on, Nijinski has his inexorable day in court. Carl Randall does extraordinarily well in a suggestion—only a suggestion—of "Le Spectre de la Rose," and then Fannie Brice takes a whack at him with an unblushing song that makes capital out of certain inescapable mannerisms and winds up with a whole stage of Bunthorne like Nijinskis, who were wildly applauded last night.

Mr. Fields has given up his pool table for a croquet court. He is funny, but not so funny as last year. The Hawaiian scene is resplendent in all particulars, Anna Pennington demonstrating that she knows more than one dance, and Bert Williams appearing with a brief straw skirt and an expression of deep grief to do a few Honolulu steps. Here, too, Mr. Granville helps a lot, as he does elsewhere with his dancing and with one taking song called "Good-Bye Dear Old Bachelor Days."

Of the Shakespearean scenes the less said the better. They are all dull but one, as Shakespearean travesties almost always are. And yet they really do not matter much. They give Mr. Urban his chance at some settings of great beauty. His Capulet garden, for instance, which is revealed beyond the tawny Moorish arch that serves throughout as an inner proscenium, is probably lovelier far than any Juliet has ever known. It is so lovely you would almost lose sight of Juliet herself, but there is no time here to enter into the inevitable feud between Mr. Urban and the actors. And the all but unrelieved flatness of the Shakespearean travesties really do not matter much. What does it matter when Frances White sings "I've Saved All My Lovin' for You" that she is supposed to be Ann Hathaway singing to her recreant lord? What does it matter when the beauties of the company march on and off with pardonable self-satisfaction, that they are named not after the months of the calendar, or the colors of the rainbow, or the flowers of the garden as usual, but after the heroines of Shakespeare? It does not matter. Their costumes are many and beautiful and occasionally aided by the low visibility which will account for some of the enormous patronage sure to favor the "Follies of 1916."

PAINTINGS OF WAR SHOWN AT BAZAAR

"Legends de France," Which Stirred Europe, Brought Here by Artists.

PRIZE WINNERS ANNOUNCED

James Montgomery Flagg Draws Sketches "on the Spot" to Aid the Relief Fund.

BAZAAR PRIZE WINNERS.

Overland auto—Miss Jessie Porter, 418 West 118th Street.

$2,000 Doucet wrap—Miss Maggie Teyte.

Aeroplane—Clarence Postley, Oyster Bay.

Full-rigged sailing ship—L. Seilain, 26 West Fifty-sixth Street.

This is the story of how it came about that an interesting and artistic entertainment called "Legends de France," did not become a feature of the Allied Bazaar at Grand Central Palace till yesterday, when it was presented in the Theatre de Verdure. Some months ago in Paris at the pavilion of the Union des Arts in the Champs Elysees, a private exhibition of "Legends de France" was given before a distinguished audience that included M. Briand and many other Government officials.

The entertainment was a series of luminous paintings of the events of chief importance in the history of the nation, contrasted with the most significant features of the world war. The pictures were revealed in chronological order in a small opening not more than two feet wide and eighteen inches high in the centre of a curtain across the front of the room. They were illuminated from behind, and the method of their execution on translucent paper was such that the light made vivid the colors or threw the opaque figures into silhouette according to the design of the artist. A tiny curtain covered the opening when a picture had been exposed to view for a moment, and when it ascended again a new view had replaced the former one.

Ninety-three Stirring Pictures.

In all there were ninety-three of these vibrant pictures each symbolizing some great event in the gloriously romantic history of France, from the time of the Gauls to the Marne and the other decisive battles of this greatest of wars with its picturesque conflicts above the earth and under the water. As the pictures were shown Henry Valbel, an actor of the Comédie Française, read descriptive selections from the works of Hugo, de Musset, Renan, Le Martin and other French authors, or Georges Petit, of the Paris Grand Opera, or Mme. Dratz-Barat of the Théâtre de la Monnaie, Brussels, sang songs from a score arranged by Jacques Ganin, a composer who is working in one of the Paris hospitals. The paintings were the work of Raoul Tonnelier and Gustav Alaux, both members of the Societe des Artistes Francais.

The entertainment in its entirety was so typically French that the Minister of Beaux Arts and his confrères determined to send the company of artists immediately to Rome to give it before the Italian Government officials in the Palais Colonna. They had been in Rome but a short time when plans for the Allied Bazaar were begun, and the Paris committee, some of whose members had been present at the first private showing of "Legends de France," decided it would be a splendid feature for the bazaar. Accordingly the artists were cabled to leave Rome at once for New York.

Upon their arrival here they gave a private performance for members of the committee for which M. Jusserand, the French Ambassador, came over from Washington. The committee had so much to choose from, it was realized that the entertainment in spite of its artistic merit would have only a limited appeal, so it was placed in the discard in favor of some war movies, which the committee felt would earn more money.

Woman Aids Artists.

A few days ago Mme. Olive Fountaine, one of the Frenchwomen in charge of the Theatre de Verdure, met M. Petit, who told her of the long and fruitless journey of himself and companion. Mme. Fountaine was deeply interested in his story, she saw the pictures, and at once arranged for three presentations. The second will be given this afternoon at 3 o'clock, and the third tomorrow afternoon in the little theatre, which is on the third floor of the Palace. An understanding of the French language is not necessary to enjoy "Legends de France." It is worth the price of admission alone to hear the singing of the "Marseillaise" that brings the entertainment to a close.

The names of the winners of the first capital prizes awarded were announced yesterday, and are printed above. Every day till the end of the fair winners of prizes will be announced between 2 and 3:30 o'clock. As soon as the shares for each article have been sold, the drawing to determine the winner will be held. The problem now facing the managers is not how to get enough articles to last during the remainder of the bazaar, but how to dispose of the quantities that are continually being sent in. The stock room is full of goods that haven't been shown yet.

The customary large crowd was present at both afternoon and evening sessions, and there were the usual number of special side shows to keep things lively. Officially it was Armenian and Preparedness Day. In token of the former there was singing by Shah Mouradin and Mrs. Douchian, Armenian opera singers, and in recognition of the preparedness end autographed photographs of Thomas A. Edison, Chairman of the Naval Advisory Board, were sold.

Sketches Drawn on the Spot.

Prominent artists and their wives had charge of the Authors and Artists' booth, and a new record was set for that booth. The receipts aggregated $4,000, half of which was an order for a Chase portrait of James H. Post. Peter Newell, A. G. Learned, and James Montgomery Flagg made portraits, as did also Paul Swan. Mr. Swan strolled about the aisles, his blonde locks, Grecian cast of countenance, Byronic tie, and drawing pad attracting the desired amount of attention. Mr. Swan charged 25 cents for his sketches.

The fashion-plate, Mr. Flagg, employed less flamboyant methods, and got $10 for each of his portraits. He fenced in a little space near the entrance, and while Mrs. Flagg registered applicants Mr. Flagg sketched. He turned out a portrait about every fifteen minutes, while the adoring multitude gazed in wonder at his permanent wave. Mr. Flagg might easily have doubled his donation by selling portraits of himself at the same figure, if murmurs and looks mean anything. There was some talk of Miss Anne Morgan posing, and when last seen she was trying to get up her courage for the ordeal. Miss Morgan had just returned from the Chicago conventions, and she spent her first day at the bazaar at the Vacation War Relief and American Fund for French Wounded booth.

The spirit that has pervaded the bazaar from the first was typified yesterday by two donations. To the Melting Pot established by Mrs. R. C. Taylor, an elderly woman brought a mourning ring that had been in the family for more than a hundred years, while another donation was a gold Mongolian bracelet said to be 1,000 years old.

Players to Help Today.

The bazaar will bristle with interesting features today. Ethel Barrymore, John Barrymore, and Ruth Draper will appear on the program in the Cafe de Paris Tea Garden in the afternoon, while at night in the Theatre de Verdure Alice Neilson, Georges Petit, Arnold Daly, Craig Campbell, Sir Herbert Tree and Lyn Harding will contribute to the program.

Another Sculptors' Day will be held at the American Authors and Artists' booth, at which Mrs. Harry Payne Whitney will preside. Among the artists who will be on hand to sell some of their own work will be Frederick MacMonnies, Paul Bartlett, Gutzon Borglum, Robert Aitken, Mr. and Mrs. Fraser, Eva Yondell, Anna Hyatt, and Angelica Schuyler Church. Mrs. Whitney will sell a bronze replica of her "Titanic" figure, of her Belgian figure "Despair," and a large original never exhibited before. Misses Barbara and Dorothy Whitney will assist in the sales. All the sculptors will wear artists' smocks and caps.

The auction sale of jewels from Dreicer & Co., valued at $2,000,000, will take place tonight. Mrs. George J. Gould will be in charge of the sale, and she will be assisted by Miss Elsie de Wolfe and other society women.

ITALY AT WAR IN FILMS.

Scouting Parties Scaling Alpine Heights Shown at Weber's Theatre.

Motion pictures showing Italy at war are the latest addition to the movie records shown here of the great war in various countries. These new movies, which were exhibited for the first time yesterday at Weber's Theatre, were taken by a photographer sent to Italy by a syndicate of New York men with the permission of the Italian Government.

They possess an element of novelty in showing for the first time the conduct of the war in the Alpine country. Scouting parties linked together with ropes are pictured scaling heights and picking their way cautiously with staffs, while the sight of a line of men bundled in mufflers and great coats walking slowly across Alpine snow and ice fields with shells of large caliber on their shoulders is a strange one. The films offer a clear conception of the almost insurmountable obstacles that prevail in this war above the clouds.

One reel is devoted to Mr. Asquith's visit to Rome, and there are many views of the British statesman in company with members of the Italian Cabinet which recently came to sorrow.

THEATRICAL NOTES.

Fred Stone, Dave Montgomery, and the ninety members of their "Chin-Chin" company, arrived in New York yesterday from Chicago, where the musical play ended its second year Saturday night. Since the piece left the Globe it has only been seen in two cities, Boston and Chicago, and in each it established box-office records. The company will reassemble in August for a tour of the larger cities.

Ed Wynn, Marie Dressler, and Anna Held have been added to the list of auctioneers who will sell seats for the first performance of "The Passing Show of 1916" at an auction sale at the Winter Garden this afternoon. Simultaneously an auction sale of seats will be held at the Allied Bazaar at Grand Central Palace.

The proceeds of last night's performance of "The Bohemian Girl" at the Bronx Opera House will be given to the Union Hospital. The Messrs. Aborn and Cohan & Harris have given benefits during the engagement of the opera company for the Lincoln, Lebanon, and Bronx Hospitals.

Jeanne Eagels will go to the Thousand Islands the latter part of the week to remain till August, when she will return to begin rehearsals in a new play by George V. Hobart, in which Thomas W. Ross and Maclyn Arbuckle will also appear.

William Rock and Frances White made their first appearance in Ziegfeld's "Midnight Frolic" above the New Amsterdam last night. Will Rogers returned after taking the tour with the Friars, and the Dolly sisters were seen in new dances.

David Belasco produced Horace Hodges and T. Wigney Percyval's new comedy, "Little Lady in Blue," in the Apollo Theatre, Atlantic City, last night. This is the play by the authors of "Grumpy," written for Frances Starr. In Miss Starr's supporting company were Jerome Patrick, George Giddens, Frank Kemble Cooper, Carl Sauerman, Frederick Graham, Horace Braham, Adrian H. Rosely, Henry Travers, Roland Rushton, Lucy Beaumont, Diana Dischea, and Mr. Percyval.

Five hundred members of the Piano Manufacturers' Association will see Lew Fields in "Step This Way" at the Shubert Thursday night of next week.

There's something about them you'll like-
Twenty for a Quarter
Trade Mark
Herbert Tareyton London Cigarettes

B F B
Auction Sale of First Night Seats
TO BE HELD AT THE
Winter Garden Today at 3 P. M.
FOR THE
'Passing Show of 1916'
OPENING THURSDAY, JUNE 22
Entire Proceeds from Premiums for the Benefit of the
B F B
PERMANENT BLIND RELIEF WAR FUND
Under Patronage of This Charity
EXECUTIVE COMMITTEE
Lady (Arthur) Paget, Vincent Astor, August Belmont, Lyman J. Gage, Hon. Thomas P. Gore, Hon. Myron T. Herrick, Otto H. Kahn, George Alexander Kessler, C. Arthur Pearson, Whitney Warren, Joseph Widener

COMEDY 41st, E. of B'way. Eves. 8:45. Mat. Today 2:30. Best Seats $1. Washington Sq. Players. Four one-act plays. Honorable Lover, Helena's Husband, Cled, Patelin

Maxine Elliott's 39th, near B'way. Eves. 8:20. $1.50 Mat. Tomorrow 2:20. MARIE TEMPEST A LADY'S NAME A comedy by Cyril Harcourt. Herald: "Miss Tempest was irresistible."

LYRIC 42d, West of Broadway. Eves. 8:20. $1.50 Matinee Tomorrow 2:20. Musical Success of the Season. KATINKA

SHUBERT Thea., 44th, W. of B'way. Ev. 8:15. $1.50 Matinee Tomorrow 2:15. LEW FIELDS STEP THIS WAY "Zipped right up to the minute."—Herald. LOUIS DE FOE, WORLD: "Has snap and ginger. Sets fast pace."

CASINO 39th and Broadway. Eves. 8:20. Matinees Tomorrow & Sat. 2:20. VERY GOOD EDDIE A Musical Comedy That Is Different.

HOW BRITAIN PREPARED
THE MOST FASCINATING MOVING PICTURE EVER SHOWN IN NEW YORK. THIRD CAPACITY WEEK
LYCEUM THEATRE, West 45th St., near B'way. EVES. 8:15. PRICES 25c, 50c, 75c, $1.00. MATINEES 2:15. PRICES 25c & 50c. SECURE YOUR SEATS IN ADVANCE.
WEDNESDAY: FLAG DAY; THURSDAY: SCOTCH DAY

STRAND B'way, 47th St. Noon to 11:30. 10 to 50c. MARGUERITE CLARK in SILKS & SATINS. CHARLIE CHAPLIN "The Fireman."

RIALTO B'way & 42d St. 15-25-50. WM. S. HART in a Triangle Picture, "The Apostle of Vengeance." Keystone comedy. Jeanne Maubourg, M. de Frere, Criseta Goni, Soloists.

OLYMPIC EAST 14th ST. Matinee Daily. Queens of Bohemia. Continued Success KYRA

BROADWAY THEATRE AT 41ST ST. Edna Goodrich in "The Making of Maddalena." Charlie Chaplin "The Fireman."

BANDBOX 57 St., nr. 3d Ave. Eves. 8:15. Matinee Saturday at 2:15. Emanuel Reicher in "DAS KONZERT," Bahr's Greatest Comedy.

B. F. KEITH'S PALACE Daily Mat. 25c-$1. Dorothy Jardon, Theod. Kosloff & Vlasta Maslova, "Red Heads," with Jas. B. Carson, Ben Welch, others.

COLUMBIA B'way & 47th. Twice Daily 2:15 & 8:15. Pop. Prices. LEW KELLY in Hello New York

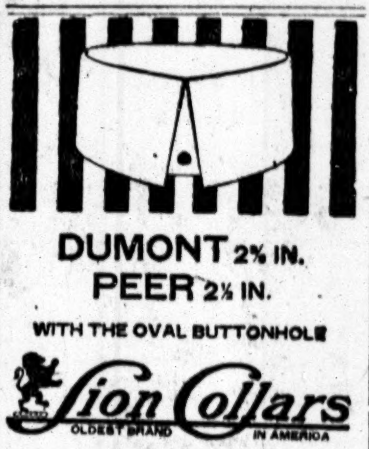
DUMONT 2⅜ IN.
PEER 2½ IN.
WITH THE OVAL BUTTONHOLE
Lion Collars
OLDEST BRAND IN AMERICA
UNITED SHIRT & COLLAR CO., TROY, N. Y.

NEW YORK'S LEADING THEATRES.

NEW AMSTERDAM West 42d St. Nights 8:10. First Matinee Tomorrow 2:10 ZIEGFELD FOLLIES
AFTER THE SHOW VISIT THE ZIEGFELD —IN— GALA SUMMER DRESS MIDNIGHT FROLIC RETURN OF DOLLY TWINS Last Engagement prior to appearance in "His Bridal Night." Mgt. A. H. Woods.

GEO. M. COHAN'S Theatre, B'way and 43d St. LAST TIME TONIGHT. MITZI in "POM-POM"

GAIETY BROADWAY, 46TH ST. Orchestra 50c. Balconies 25c. TWICE DAILY, 2:30 & 8:30 P.M. Box Seats $2. SIR HERBERT TREE IN MACBETH "A better movie is the goal of such an offering."—Tribune.

LIBERTY WEST 42d ST. THE FALL OF A NATION Today 2:15—Tonight 8:15. THE DIXON-HERBERT GIGANTIC SPECTACLE Daily Mats. 25-50-75c-$1.00. Evenings and Sat. Mat. 25c to $2.

CANDLER WEST 42D ST. Evenings 8:20. Mats. Tomorrow & Sat. 2:20. JOHN BARRYMORE JUSTICE JOHN GALSWORTHY'S MASTERPIECE.

HUDSON WEST 44TH ST. Evenings 8:20. Mats. Tomorrow (Pop.) & Sat. 2:20. The Cinderella Man

CRITERION B'WAY & 44th ST. TWICE DAILY 2:15 AND 8:15 THOMAS H. INCE'S $1,000,000 SPECTACLE CIVILIZATION TRY TO GET IN—SEATS 4 WEEKS IN ADVANCE

HARRIS WEST 42D ST. Evenings at 8:15. Mats. Tomorrow (Pop.) & Sat. 2:15. HIT-THE-TRAIL HOLLIDAY With Fred Niblo as "Billy Holliday."

BELASCO WEST 44TH ST. Evenings 8:30. Matinees Thurs. & Sat. 2:30. The Boomerang

ASTOR B'way, 45th St. EVES. 8:10 SHARP. Mats. Tomorrow & Sat. at 2:10. The COHAN REVUE 1916

ELTINGE West 42d Street. Evenings at 8:15. Matinees Tomorrow & Sat. 2:15. ☞ LONGEST RUN—MOST FUN—GREAT COMEDY CAST. FAIR AND WARMER ☞ Prompt attention to out-of-town reservations by mail or wire.

GLOBE BROADWAY 46TH ST. CONTINUOUS DAILY FROM 2 P.M. BILLIE BURKE IN GLORIA'S ROMANCE. Chapters 1-2-3-4-5-6 & 7. A Motion Picture Novel by Mr. & Mrs. Rupert Hughes.

SPECIAL ATTRACTIONS
ALLIED BAZAAR
TODAY WOMAN'S DAY
WOMEN HAVE SUFFERED AND SACRIFICED MUCH IN THE WAR.
Grand Central Palace, 1 to 11 P.M. Adm. 50c.
Afternoon and evening in the Tea Garden of CAFE DE PARIS—Mezzanine Floor.
Maggie Teyte, Emmy Wehlen, Jane Cowl, Loraine Wyman, Little Moria, Constance Collier, Leon Rennay, Prince Troubetzkoy and Others.
In Margaret Mayo's Ballyhoo Theatre Booth—Main Floor. No Extra Admission. Marie Dressler and Ray Cox in Burlesque "Cleopatra," and many others.
SPECIAL—French Government's War Relic Exhibit and Verdun Film.
Kitty Gordon at Alliance Francaise Booth. Alice Neilson, Maurice & Walton in B. F. B. Fund, 3rd Floor.
THIS AFTERNOON ONLY MARTHA HEDMAN No. 74—Pyrex Booth—No. 74 ALLIED BAZAAR Will Serve a LIVE BIRD PIE!!!

SHANLEY'S IN YONKERS A Wonderful Restaurant Right on Broadway, 40 minutes from 42d St. Especially Equipped for Banquets. DANCING.

Y.W.C.A CAFETERIA Dinner Here at Night of the Best Food, Well Prepared, at the Least Cost. Rest & Reading Rooms, Afternoon Tea & Waffles

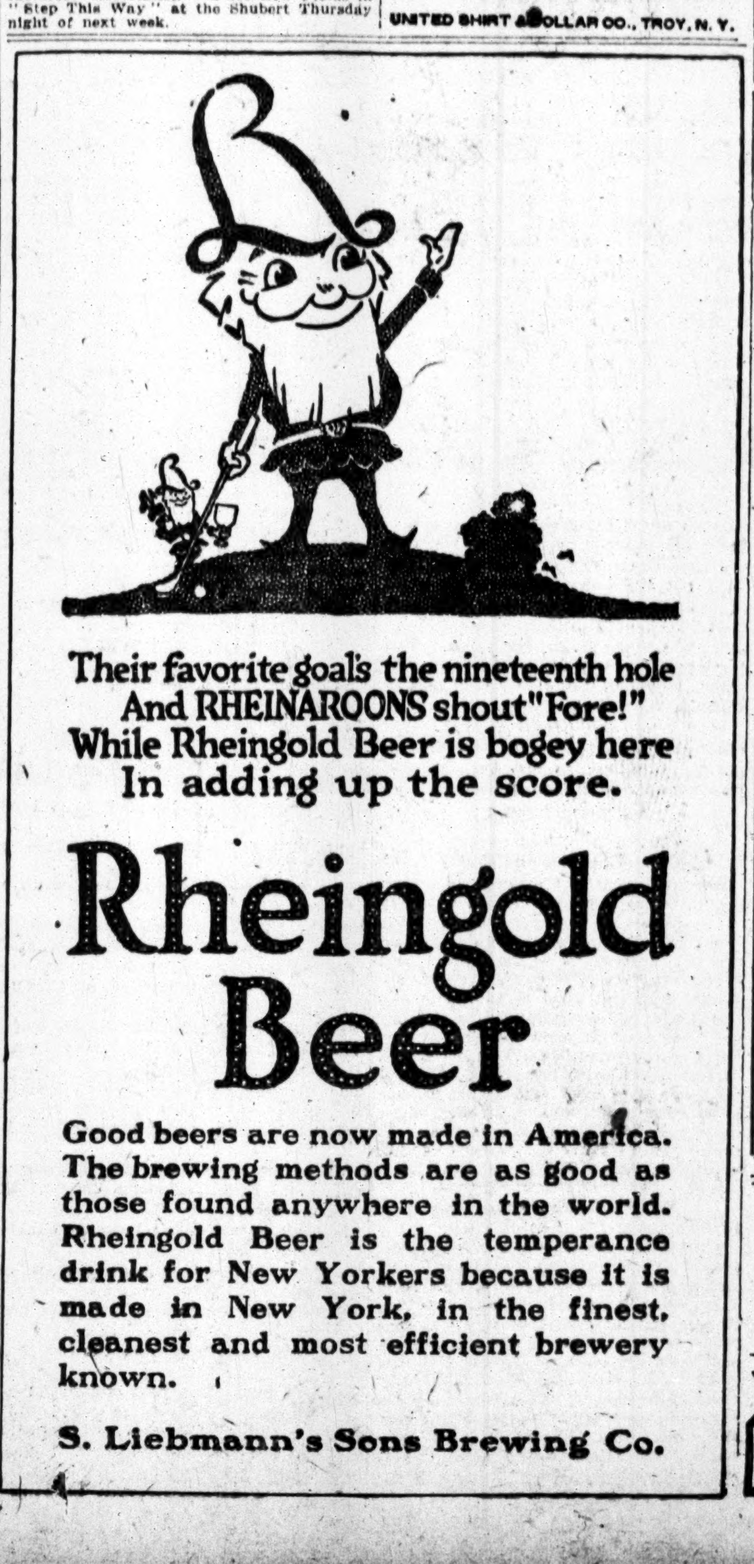
Their favorite goal's the nineteenth hole
And RHEINAROONS shout "Fore!"
While Rheingold Beer is bogey here
In adding up the score.
Rheingold Beer
Good beers are now made in America. The brewing methods are as good as those found anywhere in the world. Rheingold Beer is the temperance drink for New Yorkers because it is made in New York, in the finest, cleanest and most efficient brewery known.
S. Liebmann's Sons Brewing Co.

DUO-ART MUSICALE
AT THREE O'CLOCK THIS AFTERNOON
An interesting program will be presented, each number exactly as played by one of the following noted pianists:
DEBUSSY · GRAINGER
ARMBRUSTER · BAUER
AEOLIAN HALL
29 West 42nd Street
Admission Without Charge

Grand Central Palace TONIGHT AT 8:45 (B. F. B. BLIND FUND SECTION OF THE ALLIED BAZAAR) Theatre de Verdure THIRD FLOOR MAURICE & FLORENCE WALTON ALICE NEILSEN HILDA SPONG ARNOLD DALY GEORGE PETIT, CRAIG CAMPBELL, HENRY VALBEL, OLDA NORDEYRE and Others.

LOEW'S NEW YORK THEATRE & ANNEX Combined Capacity 5,000. Prices 10c, 15c, 25c. Today—Charlie Chaplin in "The Fireman," and Frank Sheridan in "Perils of Divorce."

Loew's American Roof 42d St. & 8th Av. Every Ev. at 8:15. Charlie Chaplin in "The Fireman." And Usual Big Vaudeville Show. ALL SEATS RESERVED 25c, 35c, 50c.

WEBER'S 29th St. and Broadway. Continuous 1 to 11 P. M. THE ITALIAN JOURNAL Presents Italian Official War Pictures —25c, 35c, 50c. Box Seats $1.00—

81ST ST. THEATRE THE HOUSE BEAUTIFUL BROADWAY & 81ST ST. PHONE 3980 SCHUYLER 1st Exclusive Uptown Showing TRIANGLE FILM PLAYS BESSIE BARRISCALE in "The Sorrows of Love." & a FINE ARTS COMEDY SPLENDID VAUDEVILLE NEW Program every Mon. & Thurs. Mat. Today 10-15c. Evgs. 15-25-50c.

STEEPLECHASE Coney's Only Funny Place. Beautiful Beach and 3 Great Pools. Day and Night Bathing.

LUNA BOSTOCKS with BONAVITA and OTHER BIG FEATURES Free Attraction—Ladies' Dance Contest Wed. Night

NEW BRIGHTON Mat. Today Brighton Beach GEORGE NASH & CO. Geo. White & Lucille Cavanagh, Anna Wheaton & Harry Carroll, oths.

Rector's
AMERICA'S LEADING RESTAURANT
Everything that makes dining out an event is yours at Rector's—unexcelled food, unequaled cuisine, superb surroundings, attentive service, fine music, and high-class, mirth-provoking entertainment.
You will be delighted with our $1.50 Special Dinner, cooked to order, served in the ballroom from 6 to 9; a most elaborate and excellent menu. Service a la carte in the main dining room.
If you want to dance during or after your dinner, two floors are provided for this purpose at Rector's—the main floor after 9:30, the ballroom after 6:30. Come, eat, dance and be merry at Rector's, and tomorrow you'll come back here again.
BROADWAY—48TH STREET—7TH AVENUE

W
Hotel Webster
40 West 45th Street
Near 5th Avenue
1 Suite—Parlor, Bedroom, Bath
1 Suite—Parlor, 2 Bedrooms, Bath
1 Suite—Parlor, 4 Bedrooms, 2 Baths
Suitable for Permanent Occupancy
Unusually attractive accommodations for transient guests.
PAUL L. PINKERTON
Proprietor

HOTEL THERESA
Under New Management. Phone 8270 Morningside. 7th Ave., 124th to 125th St. Block Front. The largest and most beautifully appointed hotel in Harlem. One block from "L" and Subway. Surface cars to all points at door. Within a few minutes' walk of N. Y. Central R. R. Station.
FAMILY AND TRANSIENT
Special Rates by Month or Season (Board $10.50 per week.)
Single Rooms with running water and shower.......$1.50 per day
Single Rooms with bath.......$2.00 per day up
Double rooms with bath.......$2.50 per day up
All outside rooms with every comfort and convenience. Excellent cuisine and service. Breakfast, 50c; Lunch, 50c; Dinner, $1.00. R. P. Leube, Mgr.

Fourteen East Sixtieth Street
A quiet, luxurious Residential Hotel, affording the Exclusiveness and Elegance of a private Residence. Opposite the Metropolitan Club and the 5th Ave. Entrance to Central Park. Apartments, single or en suite, for long or short periods.
EAGER & BABCOCK
Write for Booklet.

Hotel Ansonia
Broadway, 73d to 74th Street.
TURKISH BATH
and
Hydro-Therapy Establishment
NOW OPEN
Hotel Ansonia Baths Swimming Pool

HOTEL WALLICK
BROADWAY AND FORTY-THIRD STREET
Best Location and Values in New York
Rooms, with Bath, $1.50, $2.00, $2.50, $3.00
MAIN DINING ROOM EVERY NIGHT
"THE DAY OF A DEBUTANTE"
A DRAWING ROOM ENTERTAINMENT
POSITIVELY THE MOST UNIQUE AND FASCINATING EVER OFFERED IN A NEW YORK RESTAURANT.
Weekdays 11:15 P. M. Sundays 8:00 P. M.

DELIGHTFULLY COOL! HAWAIIAN ROOM OPEN ALL SUMMER.
ELABORATE ENTERTAINMENT—WITH THE SENSATIONAL
THE ISLE OF MAUI BEAUTY FIRST APPEARANCE IN AMERICA VERONICA IN MARVELOUS NATIVE DANCES
Clark's Royal Hawaiian Serenaders
TWICE NIGHTLY, AT 7:30 AND MIDNIGHT. "WELCOME TO OUR CITY" IN JARDIN DES FLEURS
AN EXCEPTIONAL SOUTHERN DINNER noon to 10 P. M. $1.25
REISENWEBER'S ON-THE-CIRCLE Phone 9640 Columbus

HOTEL ENDICOTT
Columbus Ave. and 81st St., New York City.
RATES
Room with use of Bath......$1.00
Room with Private Bath..... 1.50
Parlor, Bedroom and Bath.... 2.50

HOTEL IMPERIAL
Broadway and 32nd St.
Nearer to Everything Than Anything.
600 Rooms, single or en suite. Single Rooms, $1.50 per day up. With Bath, $2.00 per day up.
IMPERIAL HOME DINNER SERVED DAILY 6 to 9 P. M. $1.00 per cover.
WILLARD D. ROCKEFELLER, Manager.

Hotel Bretton Hall
BROADWAY 85TH TO 86TH ST.
Offers All the Advantages of the Best New York City Hotels at One-Third Less Price.
SUBWAY STATION AND BROADWAY SURFACE CARS AT DOOR. ELEVATED STATION WITHIN 2 BLOCKS.
Room with private bath, $2.50 and $3.00 day (for either one or two persons). Parlor, bedroom and bath, $4 to $7.50 day; $25.00 to $45.00 week.

HOTEL WALTON
104 W. 70TH ST.
TO SUBLET
2 or 3 Room Apartments, furnished or unfurnished, for the summer months.

DALY'S RESTAURANT AND GRILL Music. Dancing. 20 E. 42d St. Nr. 5 Av. Popular Price Luncheon

Parisian Musical Frivolity "Les Petits Frou-Frou" BUSTANOBY'S 39th St. near B'way. B'way at 60th St. Col. 8470 Summer Season Domino Room M. KOBELEFF and MLLE. RITA ZALMANI

SHANLEY'S IN YONKERS A wonderful restaurant right on Broadway, 40 minutes from 42d St. Especially equipped for banquets. Dancing.

Janssen wants to see you,
HOFBRAU HAUS
30TH STREET AND BROADWAY
FAMOUS FOR ITS LUNCHEONS AND DINNERS
Finest Table d'Hote $1.00.

NEW YORK CITY HOTEL BRISTOL 122-124 WEST 49th ST.
Two Room Suites with Bath, $17.50 to $30; with meals for two persons, $37.50 to $45.00 per week.
Table d'Hote or a la Carte Service.

23 Years at this Address Means Something
MODERN DANCES
TAUGHT IN 9 LESSONS $5.00. All quickly learned by the REMEY METHOD. (PRIVATE LESSONS $1.) All other Ball Room Dances guaranteed $5.00.
REMEY SCHOOL FOR DANCING
917-921 Eighth Ave. (at 54th St.) Phone 4557-4684 Columbus. Open 10 to 10 Daily. Send for large FREE booklet.

Luchow's
14th Street, near Fourth Ave.

MANSFIELD STUDIOS, 33 W. 44th. Est. 1904. Bryant 4874. All dances taught privately. (Each pupil has separate room.) Summer prices. Course for teachers. Open all Summer.

MR. G. HEPBURN WILSON, M. B.—Modern dances, 502 5th Av., cor. 42th St., New York.

The New York Times
"All the News That's Fit to Print."
PUBLISHED EVERY DAY IN THE YEAR BY THE NEW YORK TIMES COMPANY.
Adolph S. Ochs, Publisher and President.
B. C. Franck, Secretary.
Publication Office..............Times Square
Times Annex..43d St., west of Broadway
Downtown..............7 Beekman Street
Wall Street..............2 Rector Street
Harlem...........263 West 125th Street
Bronx..................2,960 Third Avenue
Brooklyn....Room 605, 367 Fulton Street
Staten Island..98 Stuyv. Pl., N. Brighton
Queens..317 Fulton Street, Jamaica, L. I.
Hoboken..................61 Second Street.
Jersey City........99 Montgomery Street
Paterson..................18 Park Avenue
Elizabeth..................50 Broad Street
Washington.........................Riggs Building
Philadelphia..........Public Ledger Building
Chicago................1,202 Tribune Building
St. Louis.......409 Globe-Democrat Building
Detroit.......................321 Ford Building
San Francisco..................742 Market Street
London........Marconi House, Strand, W. C.
Paris....................32 Rue Louis le Grand
ONE CENT New York, Jersey City, Newark. Elsewhere Two Cents. Five Cents Sunday. Postage free, exceptions noted. 1 Yr. 1 Mo.
DAILY AND SUNDAY..........$8.50 $0.75
DAILY, without Sunday.......... 6.00 .50
SUNDAY, with Picture, Magazine, and Book Sections.............. 2.50 .25
Binder for Picture Section, $1.75.
Binder for Magazine Section and Review of Books, $1.25.
Canada, Sunday only.......... 5.50 .45
Other countries, postpaid:
Daily and Sunday..............24.00 2.00
Daily, without Sunday........15.00 1.30
Sunday only.................. 8.40 .70
THE ANNALIST, (Mondays,) per year, $4; Canada, $4.50; other countries $5. Binder for 26 issues, (one vol.,) $1.25.
TIMES BOOK REVIEW, (Weekly,) per year, $1; Canada, $1.50; other countries, $2.
THE NEW YORK TIMES MID-WEEK PICTORIAL, (Thursdays,) 1 yr., $5; Canada, $6; other countries, $6.50. Binder for 52 issues, $1.25. Cloth volume, ten numbers, $1.
THE NEW YORK TIMES CURRENT HISTORY, Illustrated Monthly Magazine, one year, $3, (foreign, $4.) Per copy, 25c. Bound volumes, six issues, Cloth, $2.25.
THE NEW YORK TIMES INDEX, Quarterly—Full Cloth, per copy, $2: per year, $8.
NEW YORK, TUESDAY, JUNE 13, 1916.

BUSINESS IN THE CAMPAIGN.

It cannot escape the attention of the Democrats that the Republicans are more aggressive upon business than upon any other subject which divides the parties. There are other topics more prominent, but the positions of the parties are much alike. So similar are the positions of all Americans upon preparedness, Americanism, and other subjects growing from the great war that the difference is rather one of words than of ideas. It is different about business. The tariff, trusts, labor, railways, and shipping occupy more space in the Republican platform than the topics which receive prior attention.

The Republican platform is before the Democrats. They have yet to make theirs known. That gives the Democrats the opportunity both of retort and of a new departure. But there is need for the Democrats to watch their step. Their promise and performance are on the table beside the Republican platform, and it would be false friendship to say that there is presumption in their favor. The shipping fiasco is known to all. At the present moment the Democrats in Congress are reluctant to hear any more business men, so clearly is the balance of business judgment against the proposals of undesired assistance. The United States Chamber of Commerce asked yesterday an investigation of the railway situation which has grown up under the present Administration. The referendum drew the largest vote ever taken. The vote of 981 to 30 sufficiently shows that the course of events is not giving satisfaction. The beginnings of this trouble may be divided between the parties, and it may be more the misfortune than the fault of the Democrats that the almost insoluble problem is acute in their campaign. But there is the situation.

The case is the same with the trusts. Mr. Wilson will hardly point with pride to the Seven Sisters laws against the trusts in New Jersey. They did nothing for the victims of the trusts, and a proposal for their repeal is pending. The Trade Twins are the successors of the Seven Sisters. Business did not ask for the one set of laws more than the other, and confesses itself rather puzzled than assisted by their application. The Attorney General is trying to make the parts of the dissolved Oil Trust compete under the Sherman law, while the Lumber Trust is appealing to the Trade Commission for relief from the compulsion of ruinous competition.

What is business to do when the Administration disagrees with itself in the application of the laws? More laws of the same puzzling sort, however well meant and whatever promises are made for them, will afford a poor basis of appeal to the country against a candidate with Mr. Hughes's record toward business. No progressive was ever sterner than he toward the insurance and gas malefactors. On the other hand, good business neither wants nor needs better protection against an overload of legislation than Mr. Hughes gave it. His two-cent-fare law action is a lighthouse in the controversy. His Minnesota rate decision shows the way to the settlement of the interstate and intrastate conflict which has baffled the Interstate Commerce Commission. Business is asking for nothing more urgently than the settlement of the Federal and State jurisdictions, and on that Mr. Hughes is himself an entire platform.

This is suggested for encouragement in the road to the opportunity which opens before the Democrats. The Progressive collapse is proof enough that along that road disaster lies. Business needs rest more than help or laws. There are weaknesses in the Republican record toward business as well as Democratic. There are points in the Democratic record which the Republicans well may envy, such as the Federal Reserve system. The need of both parties, and of the country more than of either, is that they shall vie with each other in the return to the rule of reason, and abandon hostility toward big business in tenderness toward the small men who keep no accounts and complain of competition. Business has reformed itself more than it has been reformed.

OBSTINATE CARRANZA.

Seemingly to lend some sort of force to the Republican complaints about our Mexican relations, which in both the platform adopted at Chicago and the candidate's message of acceptance deal only in generalities in the vaguest way and are utterly lacking in constructive criticism, there is a fresh batch of disconcerting reports and rumors from Mexico. Some of these are founded on fact, they are unpleasant reading, and they indicate clearly that the problem of our international relations is still highly perplexing. Others are compounded of downright falsehood, deliberate inventions calculated to impress the minds of ignorant and heedless persons with the desirability of intervention. The interventionists to a man are opposed to President Wilson. His opponent in the coming campaign will do well to remember that among his adherents he must count the authors and disseminators of the statement that Villa in person has just captured forty-two army motor trucks laden with supplies for our soldiers and that nineteen coffins have been sent to Parral to convey the bodies of American troopers shot in the conflict there, whose deaths had been concealed in the official reports. Lies of this sort are freely circulated throughout the United States, are accepted as truth by thousands of newspaper readers, and are influential in befuddling the public mind as to the real state of affairs.

The situation is discouraging enough without the circulation of false statements, and obviously the Administration must maintain a firm stand with Carranza. He must be made to see that until he takes effective action himself to suppress banditry and prevent the invasion of our territory by Mexican outlaws General Pershing's forces must remain where they are. Bombastic utterances and veiled threats will carry Carranza nowhere. He has been treated with the utmost courtesy, his shortcomings as the avowed ruler of all Mexico have been patiently regarded. The presence of an orderly, well-disciplined body of American troops in his country should be helpful to him in his supposed efforts to restore peace, and if Secretary Lansing has not yet sent an ultimatum to the capital, fixing a date beyond which our Government must refuse to overlook his delays, it is likely that one will be sent before long.

Meanwhile the Administration is true to its policy. It has aided the Mexicans who took up arms against misrule and usurpation, it has withheld its support from Mexicans and Americans alike who desired to overcome the revolutionists for their own selfish reasons, its few errors are regrettable but not discreditable, as any help to the enemies of free government would have been. We have not made war on Mexico, we have done no wrong to the cause of Mexican independence. Carranza's opportunity to restore order and establish a good government still exists. If he prefers to protect outlawry and do nothing to eliminate the element which persistently menaces life and property along our border he must take the consequences.

THINKING IT OVER.

Neither candidate nor platform is altogether pleasing to those Republicans who railed against the Democratic Administration as "weak and vacillating" long before Mr. Hughes made use of that formula. Their party does not enter the campaign holding full high advanced those sharp distinctions which would show at a glance that if put in power the Republicans would give the country a different government, other policies and a place in the affairs of the world far removed from the position this Republic has taken under the "timid and unsteady" guidance of Woodrow Wilson.

On comparison and reflection, Republicans who only a little while ago were so denunciatory of Mr. Wilson now perceive that Mr. Hughes is a second Wilson—very much the same sort of man. Both are deliberate in thought and act, neither is given to prancing, turbulence, and swashbuckling. Excess in the use of language is as little to be expected of the one as of the other, and the sober sense of responsibility is never absent from the mind of either. So for the life of them these Republicans cannot see in what way Mr. Hughes as President would differ from Mr. Wilson as President. They are unable to find or advance a single reason why a Republican should be substituted for a Democrat in that office, except that one is a Republican and the other a Democrat, and to empty party distinctions the country is just now paying very little attention.

When they turn to the Republican platform or to the candidate's telegram of acceptance they find utterances concerning the living issues of Americanism and preparedness already made familiar by President Wilson. He has spoken upon these issues with greater force even, and has presented them more clearly to the minds of the people. For these Republicans who are crying out for change it is hard to make a campaign that promises no visible change in respect to matters as to which they were most urgent in demanding.

Some of them would have been very glad to support Mr. Roosevelt, but the platform on which Mr. Roosevelt declines to stand, the declaration of principles prepared for him by the Progressives at Chicago, was carefully tuned in the same key with the Republican declaration. Upon the great issues it says what Mr. Wilson has already said, what the Democrats will say this week at St. Louis.

The Republicans are simply following the footsteps of the Democrats. It is impossible to put fire and enthusiasm into a campaign of that sort. They denounce the Wilson Administration and then expressly approve its policies, its acts, and its purposes. With what heart and hope can they appeal to the people to put the Democrats out and put them in when they thus find themselves confronted with the paralyzing necessity of promising to do what the Democrats have already done? If, with their powerful incentive to faultfinding and with the best will in the world to find fault, they are unable to criticise the Administration of the Democrats save in empty phrases that mean nothing, since they would never dare to translate them into specific acts, what reason is there for supposing that the people will decree a change of administration at a time when they are prosperous and contented?

AUSTRIA'S SECOND PLIGHT.

On the northeast Austria-Hungary is formidably protected by a spiked fence nearly 7,000 feet high, called the Carpathian Mountains—all except Galicia, a rich province of 30,000 square miles, which lies just outside the fence, entirely exposed to the covetous gaze of Russia. If there were anything in the naïve idea of natural boundaries, then Galicia ought to be Russian, because it is on the Russian side of the Carpathian fence, and in its present status it is bound to be forever a bone of contention.

One of the first two things Russia did on the outbreak of the war was to invade Galicia; the other was to invade East Prussia. The invasion of Galicia as far as the Carpathian fence progressed swiftly, because, for one reason, the onset was very sudden, and, for another, the Austrians were inferior to the Russians in the exercise of warcraft. Czernovitz, in Bukowina, then Lemberg and Przemysl, all Austrian strongholds, fell one after another, to the dismay and humiliation of Germany's proud ally, and then the Russians began to climb the fence. They got within sight of the plains of Hungary inside. Also, they threatened Cracow, at Germany's end of the fence, and that was a very serious matter for Germany. Perhaps as much on that account as for love of saving Austria-Hungary, the German General Staff stopped everything else and turned on the Russians. What the Germans did was to thrust themselves wedge-like between the Russians and the fence; then, with their backs to the Carpathians, they pushed with their whole strength and expelled the Russians suddenly from all Galicia. Czernovitz, Lemberg, and Przemysl were recovered. This happened in the Spring of 1915, and was the first phase of that great German campaign in Russia which cost the Czar not only what had been conquered but his own Poland and Courland besides.

Now the Russians, seizing an opportunity again to catch the Austrians alone, have begun a reinvasion of Galicia, that province of 30,000 square miles outside the fence, and again the Austrians are threatened with a disaster which they will be as unable as before to avert by their own strength. Czernovitz, the capital of Bukowina, which is a pendant of Galicia, seems about to fall. Lemberg is threatened. In fact, the recapture of Galicia entire seems imminent, unless the Germans again can supply the skill and strength required to save it. And it is worth saving. It is the largest and one of the richest provinces of the Austrian Empire—rich especially in oil and coal.

This Russian offensive is the first important operation on the eastern front since the close of the German campaign in Russia last Autumn. The German General Staff addressed itself next to the Balkan campaign, and, having finished that, (the only clean-edged performance of the war,) it launched the offensive at Verdun. Now, with that still unfinished, perhaps unfinishable, here is this great emergency on the eastern front. Only German efficiency can hope to deal with it. Probably the Verdun offensive will have to be abandoned in order that troops may be transferred to the eastern front again. It is the second time that this has happened. The Russian invasion of Galicia and East Prussia at the start of the war forced the transfer of an immense force from the west to the east. What might otherwise have happened in France will never be known.

Evidently the German General Staff believes in one thing at a time. It has never maintained two offensives at once. When it has been obliged to meet an offensive movement of the enemy it has dropped everything else to attend to that, for in its mind effective defense is offensive. That is only to say, the maximum amount of mobile German force is launched always in one direction. The question naturally arises: Why have not Germany's enemies attacked from two sides at once, so as to make her divide her force instead of being able to roll it back and forth on wheels? The answer probably is that though they have intended to do so, German strategy so far has baffled them. The German offensive at Verdun, costly as it has been for the Germans, probably served one very important purpose, namely, that of preventing an Anglo-French offensive on ground not of Germany's choosing and at a time beyond her control. Thus, if it had been planned last Winter to begin an Anglo-French offensive on the west and a Russian offensive on the east, simultaneously, at about this time, the Anglo-French part of the program might have become impracticable by reason of the cost of defending Verdun continuously since February.

GET THE RECRUITS.

The new machinery for recruiting the United States Army should be in much better working condition than it is, and must be improved if the year's increment of additional troops is to be secured in reasonable time. For nearly three months efforts have been making to get 20,000 recruits under an emergency law passed when the Mexican trouble was unusually vexatious. Only 9,000 have been enlisted thus far, and a large number of these are required to fill the normal vacancies in the regiments. Recruiting must be more expeditious, and it can be made so with intelligent effort. Under the new law the army offers a career to young men. Army service should not be regarded as a competitor in the labor market with civil employment. An intelligent, physically capable young man who enlists should know that he will have as good a chance to get a commission, either through a course at West Point which is now open to deserving men in the ranks or by direct appointment from a noncommissioned officership, as he would to gain advancement from a humble beginning in civil life. He should have the important facts impressed upon his mind that after a year of good service, if his rating is excellent, he may be retired to the reserve, and that membership of the regular army reserve hereafter will carry distinction with it. He should be informed of the new opportunities for vocational training at the army posts.

Slowness in upbuilding the army, if it continues, will provide material for criticism. The Adjutant General should arouse himself to the need of putting more energy into the recruiting system. If all the old methods fail, he must try new methods. The men are in existence, they can be obtained by getting at them.

A FEDERAL CONVENTION DISTRICT

The Democratic National Convention, whose candidates are already picked, for Mr. Fairbanks is thought to make necessary Mr. Marshall, and whose platform is virtually made, could easily do all its work in one day, but, like its Republican brother, it must last four days. St. Louis "put up" $100,000 in consideration of a four-day show. St. Louis must get her money back. So four days of weariness, of futility, of pumped-up enthusiasm, of Pogramian eloquence, of gabble and howl and childish-savage "racket," must ensue. The Democrats must "yell" on a time schedule. If their lungs and larynxes are not as industrious as those of the Republicans at the Chicago circus, why, there is no Democratic "enthusiasm." The Democrats must cavort and shriek, they must wave banners and march and give a competitive exhibition of "rebel yell" and so on. A painful task. They would much rather be home than in that theatre of hollow sound. But they must be true to St. Louis. They must follow the ritual of conventions.

St. Louis is not to be blamed. Chicago was not to be blamed. The American people are to be blamed if they allow what should be a dignified and deliberative body to become a noisy farce, if they permit a national convention to be sold by competition like a "hot-dog" privilege at a cattle show, if they consent to continue to be made ridiculous by these politico-commercial Midways and Coney Islands. Since political parties are not willing or able to hold their conventions without a subvention from some city; since the length of these is a part of the consideration; since they are undignified, discreditable to the country, why shouldn't the United States set off a National Convention District, build a suitable hall there, and offer to the politicians and the people, if there is any difference in this uplifted day, this neutral ground, where delegates could stay as long as they had business and would stay no longer, where side shows and movies were forbidden, where the absence of "the temptations of a great city" would force the delegates to be diligent and save time.

Let the selling of conventions into slavery for four days or any days be stopped. The delegates are just as much ashamed of these long parliaments of flubdub as the rest of us are. The convention will scarcely be reformed until there is a permanent Convention City—nay, never blush, Chicago—where the convention has a right and status, is not a chattel of a purchasing city, and can adjourn without day when there is nothing more for it to do.

TOPICS OF THE TIMES.

Flag Day's Claim to Attention.

Americans, probably because they have been so busily—and profitably—engaged in bringing a large, wild continent under something like control, have never been particularly fond of "days," and, until years comparatively recent, all except Christmas and Fourth of July, and Thanksgiving in New England, have been much more largely matters of official proclamation or legislative enactment than of popular observance. Paying much less attention to our own birthdays than do the peoples of most other countries, we naturally do not get much excited over those of our departed notables, and even when we have to stop business on their account we are apt to devote the leisure thus acquired to other purposes than the recalling and celebration of their virtues.

There has been some change of late, however. Memorial Day has made an established place for itself, and Labor Day—which in accuracy should be called "Labor's Day"—has become a well-recognized holiday, even for those who are not moved to take part in its parades or to attend its formal "exercises." The absence of a State religion causes observance of the great Church days still to be denominational or sectarian, but some, even of those, are slowly gaining wider vogue than used to be theirs. At least nobody, at present, thinks of resenting the celebration of them by his neighbors.

A newer aspirant for public departure from routine activities is Flag Day, which comes tomorrow. Hitherto considerably less than general heed has been paid to it, but now if ever is the time for Flag Day to take rank among our anniversaries truly felt as worthy of loving and enthusiastic remembrance by a majority of us large enough to be called "the American people." The little group scorning patriotism as too parochial for their mighty minds will refuse to exalt and hymn the Stars and Stripes on this or any other day, but the multitudinous remainder of the American population has so many special reasons, just now, to proclaim fealty to the national banner that tomorrow's celebration ought to be more than partial and perfunctory. Every good citizen can, and every good citizen almost must, get a flag, big or little, and display it as a guarantee of faith and devotion, as the symbol of what America is and hopes to be.

That Was No Place for Submarines.

So much has been said about submarines of late, and so much has been done with them by one of the European belligerents, that the narrowness of the field in which they are effective is apt to be forgotten. Their limitations are illustrated and emphasized, however, by the fact that when Great Britain and Germany clashed on the sea in a real naval battle, the submarine was conspicuously absent, and, if it played any part at all, the part was of negligible importance.

The London dispatches have briefly mentioned, indeed, the ramming and sinking of a submarine by a British warship, but the claim is dubious, even as made, and it seems more probable that what went down when struck was the submerged hulk of a shell-riddled destroyer.

The scene of the Skagerrak encounter was no place for craft at once so slow and so fragile as the submarine. It could not long have kept near the rapidly moving fleets, and if it could have done so its presence would have been about as dangerous to its friends as to its enemies. The truth is that the submarine is not a fighter, and it cannot venture near when fighting is in progress. Its mission is to be a solitary prowler, lying in wait for victims rather than chasing them, making its attacks by stealth and running away after striking a single blow. To one helpless and unhelped merchantman it can do a little more and be less cautious, but warships it can only attack from the dark or the deeps.

Submarine methods are those of guerrilla warfare or those of the assassin, according to whether the submarine is working for or against the side of him who characterizes them. Successes achieved by it will never be better than justifiable as a defense against ruthless aggression, and always they will be resented far more than victories won with risks openly taken and fair warning given.

A Difference Needing Obliteration.

Commendable as are the efforts now making to raise money with which to pay the expenses, at the Plattsburg Camp, of young men by whom even those small charges cannot be met, both care and tact will have to be exercised by the distributers of the fund or there will be established in some minds a distinction between the assisted and the self-dependent campers.

Nothing could be much more regrettable than that, for the drawing of such a line would deprive the enterprise of one of its most valuable features—the absolute equality felt for the time being by the men in training.

How best to avoid the danger is a question not easily answered. The truth is, of course, that, as the expenses of some of the potential soldiers must be paid for them, those of all should be paid, and out of public, not private, funds. Congress has failed as yet, however, to make the necessary appropriation, and seems to be in no hurry to perform its obvious duty in the matter. So the neglected task has been assumed by some public-spirited citizens who realize its importance.

They can sincerely insist that in so far as they are "doing a favor" at all, it is to the country at large, and not to the individuals who get, not a few dollars, but the opportunity to do a lot of the hardest kind of work with only incidental benefit to themselves. In fact, there is neither giving nor accepting of "charity" in any sense—no paying of wages to one kind of "rookies," and no working for nothing by the other kind.

They are alike in all respects that count, but an unfortunate need to emphasize the likeness has been created by inequality in financial resources.

Clocks and Recreation.

To the Editor of The New York Times:

The writer notes with considerable interest that there has been some discussion recently with reference to moving the hands of the clock forward an hour during the Summer months. It seems to me the prime benefit is that which would be derived from the additional time that could be devoted to outdoor sports. There is very little doubt in my mind but that the great majority of men would make it a practice to play tennis, golf, baseball, or go swimming, sailing, riding, or indulge in some other good healthy outdoor sport. The benefit this would give to the community in building up a healthier and more efficient class of men cannot be denied.

New York, June 7, 1916. B. W. DYER.

Where Lake Forest Is.

To the Editor of The New York Times:

When a man has come to estimate the degree of civilization existing in a certain region by the number of copies of The New York Times circulated and read, you may possibly imagine something of his surprise to glance over the matchless editorial page, and under the caption "Justice, East and West," read that Lake Forest is located "out in Wisconsin." Lake Forest is Potsdam, Newport, and Versailles all in one, and is not "out" anywhere. Out in Wisconsin! The offense nearly equals "back in New York."

H. C.

Roswell, N. M., June 3, 1916.

A SURVEY OF THE HUDSON.

Work That Must Precede the Proper Improvement of the Harbor.

Washington, June 9, 1916.

To the Editor of The New York Times:

Until my appointment at the present session of Congress, no other member from New York City had ever served upon the Rivers and Harbors Committee of the House in spite of the national importance of New York Harbor. There is an old saying: "What is everybody's business, is nobody's business." In my judgment, many necessary improvements in New York Harbor have failed because no one has made it his business to single these improvements out and to present them before, and obtain consideration of, Congress. In 1902 the United States Army Engineers recommended the improvement of the Harlem, or Bronx Kills, separating Randall's Island from the mainland, in connection with the proposed construction of the State Barge Canal. The latter has been done by the citizens of the State at an expenditure of $154,000,000, while, in the fourteen years intervening, no step has been taken by Congress looking to the performance of its part at the inconsiderable expenditure of less than $2,000,000.

The City of New York is constructing, and will soon have completed, new piers at Forty-fifth Street and the North River, intended to accommodate vessels having a draught of 35 feet and upward; and yet at that particular point, there is a bar or shoal over which the depth of water at mean low tide is only 22 feet, and hence those piers will not be available until the river is improved at that point.

Congress cannot make an appropriation until there has been a survey, and, seemingly, no one has thought of the necessity of a survey until Colonel Black brought the matter to my attention recently, whereupon, to cover other points as well, I introduced an amendment providing for the survey of the Hudson River from the Battery to Spuyten Duyvil. This bill has passed both Houses of Congress and is now in conference, and will shortly go before the President for signature. It will, however, require some time for the engineers to make a survey. Meanwhile, sessions of the Rivers and Harbors Committee will be held during the Summer for the purpose of making up and having the bill ready for presentation on the first Monday of next December, when the short session of this Congress begins. If the survey is not completed by that time, it will not be possible to get adequate provision for this work in the bill.

MURRAY HULBERT.

A Citizen's Protection in 1904.

To the Editor of The New York Times:

It seems to me that the sole end and aim of a Government is the protection of its citizens, their property, and their interests. This being so, the Administration which best fulfills the protection of its citizens is the best governing body, and should be supported by every voter. During the last three years and a half our fellow-citizens have been murdered in Mexico, and even in the United States; other citizens, over 100 of them, have been deliberately murdered on the high seas, and, lastly, much valuable American property has been destroyed. In no case (except for the expeditionary force to "get" Villa) has the present Administration acted, or done anything except to talk in well-rounded phrases or utter empty threats.

On the other hand, consider what happened in June, 1904. An American citizen, Perdicaris, had been captured by Raisuli, the Moroccan bandit, and was being held for ransom. Secretary Hay, at President Roosevelt's request, sent the famous telegram to Gummere, our Consul at Tangier, "Perdicaris alive or Raisuli dead." There spoke fearless and righteous authority—the authority of a man who was not "too proud to fight." On the 22d of June the message was sent, and five days later Perdicaris wired his thanks from the American Embassy. The bandit Raisuli knew that Roosevelt would be as good as his word.

ROBERT LIVINGSTON DUANE.

New York, June 1, 1916.

Dimes Are Made for Church.

To the Editor of The New York Times:

They say the new half dollars are to be very artistic in order to get that denomination into more circulation, since the public has shown itself indisposed to use half dollars. I am glad they are to be artistic, but what object is there in artificially helping a coin into circulation? Why should we have half dollars at all if as a matter of convenience people prefer to make their change in quarters? We have rejoiced in getting rid of the two-cent and three-cent pieces; why should we not rid ourselves of the half dollar and the two-dollar bill with equal joy? The dime, though really superfluous, might be kept, not so much for its conveniently portable size, (which could be given to the nickel if the dime were out of the way,) but for the sake of church collections, which would suffer much if there were no coin of size intermediate between a nickel and a quarter.

STEVEN T. BYINGTON.

Ballard Vale, Mass., June 5, 1916.

Get Your Flags Out.

To the Editor of The New York Times:

Flag Day and Independence Day are close at hand. These days being of rather special significance at the present moment, owing to the unmistakable evidence of a renascence of national spirituality, let us therefore emphasize this quickening of the American consciousness by flying the national emblem continuously from the morning of June 14 to the evening of July 4.

New York, June 10, 1916. J. D. CONE.

IN THE HOSPITAL.

The doctor smiled, and said, "You may go home,
Tomorrow;" and he looked surprised when I
Returned no answering smile. How should he know
The sudden shrinking of my tortured flesh
From all that "going home" implies to me?
I am so tired—so tired! And when I think
Of taking up the burdens that I dropped
When sickness bought for me a breathing space—
The grimy, odorous clothes, so hard to rub
To whiteness as I bend above the suds;
The food that must be bought, prepared, and cooked;
The constant struggle to keep up the rent,
So that our poor, cheap sticks of furniture
May not be set out on the public street
(Ah, God! that fear looms chief of all my fears!)—
Then is it strange that I should weakly cling
To this white cot, this atmosphere of rest,
Where I may sleep, afar from vendors' cries,
And noisy brawlings from the flat next door?
I almost hoped this pain would end all pain,
And I should die, here in the hospital;
But no; the verdict's "Life!" I must "go home"!

FLORENCE VAN CLEVE.

HOW INDIA WEARS HER BRITISH HEAD.

So That the Native Officials Are But the Legs of Government and Princes Occupy Contemptible Positions.

By LAJPAT RAI.

New York, June 9, 1916.

To the Editor of The New York Times:

As an Indian Nationalist I am very glad to notice that British statesmen are trying to explain the situation in India by giving interviews to the correspondents of American papers. Some time ago the Secretary of State for India issued a statement explaining the allegations made by some people in the American press about unrest in India. Then came Lord Hardinge's interview, granted to the representative of The New York Times. Now appears the statement made by Lord Islington, Under Secretary of State for the Colonies, to a delegation of American newspaper men, at the India Office, on the 5th of May. I welcome these statements and explanations, because, first, they are likely to increase the interest of Americans in the affairs of India; secondly, because, however clever the British politician may be in sugar-coating the bitter pill, he cannot altogether hide the real truth. The British statesmen are past masters in the art of making things appear as they are not, and I will show that by making a few observations on the statement made by Lord Islington.

Regarding the native Princes and rulers, it is true that one-third of the total area is under the so-called administration of the ruling Princes and chiefs, who, in theory, "make their own laws, levy their own taxes, and appoint their own Judges and officials." But anybody who knows the real state of affairs can tell how the strings are pulled by the British political agents resident at the court of each native Prince. May we ask Lord Islington to state how much power the Maharaja of Jamu and Kashmere has exercised during the last thirty years? How often are the native rulers warned not to take independent lines of action in the matter of military training for their people, or in providing facilities for the university education or general education of their subjects, or in the making of fiscal laws which might place British goods at a disadvantage, or in working their mines, and a hundred other things. We have the testimony of many British writers themselves as to the contemptible position and the pitiable plight of the vast majority of these so-called "Princes" and "Chiefs." Among others, we may refer to Sir Henry Cotton, who was Secretary to the Government of Bengal for many years, and who retired from the Chief Commissionership of Assam.

See his book ("New India," page 34.) In a great many of the native States the political agents virtually rule supreme and the chief cannot fill up even minor posts without his consent or against his wishes.

Coming to British India, it is stated that the active association of the governed with the Government has been greatly increased in recent years, especially since the Constitutional reforms of 1909, associated with the names of Lords Morley and Minto. It is stated that as the people have become better educated and fitted for public service more and more Indians have been employed in the Government service, and they have been given higher and higher posts, and that the vast majority of the officials in India are natives themselves. Yes, the statement is partially true and partially false. The vast majority of officials in India are natives occupying the same position as the vast majority of workers in a factory do. The higher services are principally recruited from Europeans. The Indian officials are the feet of the official body, but the brain is English. Lord Islington knows, that the number of posts held by Europeans in India has been persistently growing up rather than going down. At the present moment there are more Europeans in the service of the British Indian Government and in native States than there were ten years ago. I challenge Lord Islington to deny this. Out of 1,324 Indian civil servants constituting the ruling bureaucracy only sixty-four are Indians. The following figures tell their own tale:

Imperial Forest Department: All Europeans.

Provincial Forest Department: 226 Europeans and two Indians.

Indian Marine and Provincial Marine: All Europeans.

The Geological Survey: All Europeans. This department had several Indians before.

Survey of India: All Europeans.

Imperial Civil Veterinary Department: All Europeans.

Imperial Department of Agriculture: Thirteen Europeans and one Indian.

Provincial Departments of Agriculture: Fifty-nine Europeans and seven Indians.

In the Department of Post and Telegraphs the Director General is, of course, a European, and of the other directing officers six are Europeans and three Indians.

In the Telegraph Engineering and in Traffic all are Europeans. In the Postal circles of the different provinces there are fifty-six European officers and ten Indians (none of them being a Postmaster General.)

In the Telegraph Engineering Circle there are seventy-six Europeans against twelve Indians.

In the Excise, Salt, Custom, and Opium Departments there are 207 Europeans against 32 Indians.

In the Finance Department there are 114 Europeans against 57 Indians.

In the Prisons Department there are sixty-five Europeans against four Indians.

In the Police (high officers) there are 754 Europeans against 25 Indians.

Even in the Education Department (Imperial Branch) the vast number of the higher posts are occupied by the Europeans.

The same may be said of the higher branches of other services, such as the Secretariat, Treasury, Mint, Public Works, and so on. I refrain from giving the figures for fear of occupying too much of your space. In the army no Indian holds any commissioned rank.

Among the Governors, the Lieutenant Governors, and the Commissioners of Provinces there is not a single Indian, nor in the Diplomatic Service. In the higher judiciary, too, the Europeans are in a great majority.

As to the Legislative Councils, of which Lord Islington makes so much, let me give a few figures:

The total strength of the nonofficials in the Viceroy's Council, which is the legislative authority for all India, is thirty or thirty-two, who profess to represent 315,000,000 of Indian people. Among them there are several Britishers and some Indians. Any measure passed by this Council can be vetoed by the Viceroy, and no measure relating to finances or taxation or the army or education, &c., can be introduced into the Council without the previous sanction of the Secretary of State for India, sitting in London. Even the elected members are not directly elected by the people. They are elected by the nonofficial members of the Provincial Councils, who, in their own turn, have Britishers as well as Government nominees on their lists. When you finally come to the popular electorate you find that all elections in India are very greatly influenced by Government nominees and the Britishers, and the genuine representation of the people is reduced to a vanishing point.

It will be thus seen how the claims of Lord Islington that India is mainly governed by Indians themselves can hold good.

LAJPAT RAI.

THE SOUL OF WALL STREET.

It Cannot Be Bared in the Eternal Ink of the Press.

To the Editor of The New York Times:

Your passing contributor, B. C. Forbes, complains of a rift in the financial lute; to him the advertising regulations of the New York Stock Exchange sound a discordant note that impairs the harmony with which bears and bulls sing the song of the sacred dollar.

Does Mr. Forbes forget that whether we edit columns of financial uplift or circularize the telephone list of Podunk on the advantage of an immediate investment in Greenland Gas because the secular movement of the thermometric equator shows a northward trend, we must mix some fraud and hypocrisy with the story to obtain an artistic result?

A broker's advertisement is a record of thought that can never be deleted; how many members of the Exchange could, without committing business suicide, expose their individual souls in the eternal ink of the press? That question does not necessarily imply dread of an exposition of turpitude; on the contrary, our truest and noblest sentiments must, under present social conditions, be often veiled if not wholly hidden.

The Stock Exchange realizes that it has a big and difficult task before; a somewhat dubious set of accounts behind. The members of New York's trading fraternity claim, surely with right, that as a body they are the best exponents of business integrity in the country. They cannot afford to risk their collective reputation in an attempt to give full sway to any individual's development. Censorship is ipso facto a bitter pill to the censored; no human blue pencil can draw a perfectly straight line, but its general direction may be true to what is best for all. If it wavers, that is only a humble confession of finite intelligence, struggling toward what shall in the end be best for all investors, and therefore be best for broker and advertising medium. The soul of the Exchange is reaching for light!

ARTHUR PRILL.

New York, June 8, 1916.

Foreigners' Care of Parks.

To the Editor of The New York Times:

Concerning "G. F. B.'s" letter in regard to vandalism in the parks, I venture to give my own observations. I went to Crotona Park in the Bronx yesterday afternoon. The residents of that part of the Bronx are almost entirely hard-working foreigners and their children. It was a pleasure to me to see the sane use they made of the park. I failed to see anybody trampling on grass where the traditional sign was up. It has become so much the habit to have flings at foreigners that a word should be said in their favor, especially as these people are generally so busy as producers of wealth that they have no time to write to newspapers.

GEORGE FREGARD.

New York, June 5, 1916.

To the Editor of The New York Times:

The parks of Paris are not destroyed by children because the laws are strictly enforced. This is also true in regard to the parks in all the German cities. Whenever I asked a German how they managed to keep flower beds intact in tenement districts I was invariably asked, "Where do you come from?" When I answered, "New York City," they replied, "We enforce the laws here."

CHARLES ROSENBLATT.

New York, June 5, 1916.

SEIZURE OF NEUTRAL MAIL.

Britain's Right Argued from Precedent Set by Us in 1862.

To the Editor of The New York Times:

Howard L. Stratton has made a discovery. He has discovered that I am an Englishman. And, having made that discovery, he appears to be surprised that I am not neutral. How amazing! That is of small moment, but when Mr. Stratton asserts "it is impossible to justify the British interference with American mails" it becomes important to enlighten him. The justification is to be found in the precedent established by the Government of the United States, as follows:

On July 7, 1862, the British steamer Adela, when off Great Abaco Island, West Indies, was captured by the Federal cruiser Quaker City and brought to Key West as a prize of war. At the time of her capture the master of the Adela claimed that he was in British territorial waters, being then only two and one-half miles off shore, which Commander Frailey denied, and indicated the place of capture as being on the high seas, from eight to ten miles outside of British jurisdiction. The Adela sailed from Liverpool with merchandise and mails for Bermuda, and from that port was on her way to Nassau with the English mail and additional mail from Bermuda addressed to the Nassau Post Office when she was captured. She was, therefore, proceeding from one British port to another without having touched at any intermediate port, neutral or enemy. In addition to the ordinary mail, she carried official dispatches from Vice Admiral Sir A. Milne, the Commander in Chief of the station, to the Senior Naval Officer at Nassau. These official dispatches were in one of the bags with other mail.

When the Adela was brought into Key West under a prize crew from the Quaker City Commander Hewett of the British sloop Rinaldo, another of Sir A. Milne's vessels, lodged a formal protest against the seizure and examination of the mails or "the seals of these mails being violated." A few days later the sloop Petrel was sent to Key West, and her Captain, Commander Watson, lodged a still more vigorous protest against the seizure of the Adela and requested the surrender of the mails. Judge Marvin of the United States District Court at Key West, who was the Prize Commissioner, declined to surrender the mail unopened because "both parties, the captured and the captors, are interested in the letters and documents supposed to be contained therein as evidence, either for the acquittal or condemnation of the vessel and cargo;" but he offered to return "every letter or dispatch which upon examination shall appear to contain no evidence for or against the Adela." To this Captain Watson replied: "I must express my surprise that the mail bag and package of letters from Bermuda and Liverpool for Nassau should be detained a moment after it is shown that they are her Majesty's mail bags en route from one British port to another, having nothing whatever to do with the master or owners of the Adela." The District Attorney also wrote to Commander Watson regretting that it was "impossible to depart from the regular course of proceedings in her case," but assuring him "all possible delicacy will be observed in regard to packages which shall appear to be papers in which the British Government have an interest." This did not satisfy Watson, who wrote to the District Attorney: "It is still impossible to understand how the United States Government or courts acquire the right to take possession or detain and control her Majesty's mail," but on the ground that he was not acting in a diplomatic capacity the District Attorney declined to continue the discussion, and the following year the Adela was condemned and passed into the service of the United States as a cruiser.

A. MAURICE LOW.

Washington, June 5, 1916.

POPE'S BLESSINGS ON BRIDAL COUPLE

George C. Schmittberger Marries Miss Mary B. Richter in Boonton Church.

FOUR CLERGYMEN OFFICIATE

New York Police Inspectors and Captains and Members of Company C, 7th Regiment, Among Guests.

Special to The New York Times.

BOONTON, N. J., June 12.—The marriage of Miss Mary Barbara Richter, daughter of Mr. and Mrs. George Richter, and George Charles Schmittberger, son of the Chief Inspector of Police of New York, Max F. Schmittberger, was celebrated here this forenoon in the Church of Our Lady of Carmel. Conspicuous among the guests were the Inspectors and Captains of the New York police and members of Company C, Seventh Regiment, N. G. N. Y., who were in dress uniform.

Blessings from Pope Benedict XV. were bestowed on the couple, the blessing and felicitations, cabled from Rome, being given as a benediction.

The music of the high nuptial mass was sung by a quartet from the Metropolitan Opera Company, New York. The officiating clergymen included the Rev. James T. Delehanty, rector of the church; the Rev. Edward O'Malley of Ridgewood, N. J.; the Rev. E. Henry Ter Woert of Jersey City, and the Rev. John McGurk of New York.

The bride wore a gown of white satin and silver lace, with a court train depending from the shoulders. Her veil of Limerick lace fell from a cap effect. Her only ornament was a diamond and sapphire brooch, the gift of the bridegroom.

Miss Gertrude Richter, the maid of honor, was in pale blue.

The bridesmaids were the Misses Helen Meskill, Josephine Meskill, Bonnie Halpin, and Genevieve Battersby. They wore frocks of pink taffeta and tulle. Little Celia Heide acted as flower girl, and was dressed in a white frock with touches of pink.

Oswald Schmittberger, who came from Alaska to attend his brother, was best man. The ushers included Alexander Regan, Joseph Conlon, and Werner Schmittberger, all of New York, and George Richter and Charles Kramer, Jr., the latter from Boonton.

A large reception and bridal breakfast followed the ceremony at the home of the bride's parents in Reserve Street. Later the couple left for the Yellowstone Park on their honeymoon, and will live in New York on their return.

MARRIED AT THE GOTHAM.

Edwin T. Holmes, Jr., Weds Miss Ruth McKenna—The Attendants.

The marriage of Edwin T. Holmes, Jr., the son of Mr. and Mrs. Edwin T. Holmes of this city, and Miss Ruth McKenna, the daughter of Mrs. Julia McCamley McKenna, also of New York, took place at 4 o'clock yesterday afternoon in the Gotham ballroom, which was decorated with roses, peonies, and growing trees, the Rev. William Owen, Jr., performing the ceremony.

The bride, who wore a white satin gown having a tulle train and a tulle veil held by a coronet of orange blossoms and point lace, carried lilies of the valley and orchids, and wore the bridegroom's gift, a diamond brooch set with a cabochon sapphire. She was attended by Mrs. Henry S. Durand, the sister of the bridegroom, and Mrs. Franklin H. Hutton as matrons of honor. They wore cream lace frocks with lavender girdles and touches of lavender and leghorn hats trimmed with moss roses and lavender ribbons, and carried moss rosebuds, daisies, and other June blossoms.

Miss Lucy Gordon, the maid of honor, was also in cream lace with touches of orchid pink and a sash to match, and wore a chiffon hat of the same shade and carried pink flowers.

Mr. Holmes's brother-in-law, Henry S. Durand, was his best man, and the ushers were Donald Bayne and Hermann Steinbrugge. There were only about 100 guests for the ceremony and reception. Mr. Holmes is in business in North Adams, Mass., where he will take his bride.

No formal announcement had been made of the engagement, and none except their intimate friends and the relatives knew of it, as it was decided to have the wedding now instead of the Autumn.

SOCIAL NOTES.

Charles E. Schall, who is to marry Miss Kate Gordon Willis, daughter of Mrs. Gordon Willis of this city, tomorrow in the Church of the Heavenly Rest, gave his farewell bachelor dinner last night at the Harvard Club.

Miss Anne Morgan and Miss Maude Wetmore returned yesterday from Chicago, where they attended the convention.

Mr. and Mrs. E. Francis Hyde of 36 West Fifty-eighth Street left yesterday on a six weeks' trip in the Yellowstone Park and California. On their return they will go to Greenwich, Conn., for the remainder of the Summer.

Stephen Birch of this city and Miss Mary Rand, daughter of Mr. and Mrs. Rufus R. Rand of Minneapolis, Minn., are to be married in that city on June 24. H. O. Havemeyer is to be best man.

Mrs. J. Pierpont Morgan, Sr., has leased the Herbert Jacques cottage at Bar Harbor, Me., for the coming season.

The marriage of Miss Barbara Rutherfurd, daughter of Mrs. William K. Vanderbilt, and Cyril Hatch will probably take place quietly on June 22, several days before Mr. and Mrs. Vanderbilt sail for Europe.

Miss Edith Grossman Engaged.

The Rev. Dr. Rudolph Grossman and Mrs. Grossman have announced the engagement of their daughter, Miss Edith Grossman, to Justus Gruen of this city. Miss Grossman is a graduate of this year's class at Barnard. No date has been set for the wedding.

Weak, Anaemic, Nervous, Run-down

You will find the *new* health and strength you need in

WINCARNIS
The Wine of Life

Wincarnis possesses a four-fold power in promoting new vigorous health, because it is a Tonic, a Restorative, a Blood-builder and a Nerve-food all in one. That is why over ten thousand physicians recommend it.

Wincarnis contains no drugs. It is a delightful combination of prime Extract of Meat, finest Extract of Malt and a Special Wine—carefully selected and blended together by a special process which intensifies their individual health-giving properties.

Two Sizes 85c. and $1.50

Generous sample sent for 10c. to cover part of cost of packing and forwarding.

EDWARD LASSERE, Inc.
U. S. Importing Agents
402 West 23rd Street, New York

For sale by leading family wine stores, licensed druggists and grocers

PAPAL FLAG TO FLY FIRST TIME AT SEA

Nuncio Going from Argentina to Belgium Charters a Ship and Carries Papal Colors.

ROME, June 12.—The white and yellow papal flag is to wave for the first time on the ocean, according to a report in circulation here this evening.

Mgr. Locatelli, the Papal Internuncio at Buenos Aires, having been transferred to Brussels, where he will be Nuncio, desiring to insure his safety while at sea, has chartered a steamer which will be called the Nuncius and will carry the papal colors as those of a neutral power.

The last ship which flew the Papal colors was the brig Maria Immacolata, which lay in the harbor of Civita Vecchia, thirty-seven miles northwest of Rome, in September, 1870, when the Italians took Rome. The brig, however, had never gone out into the Mediterranean flying the Papal colors.

GASOLINE PRICE INQUIRY ON.

Independent Jobbers Charge Standard Oil Has Demoralized Industry.

WASHINGTON, June 12.—Independent oil jobbers testified today before the Federal Trade Commission that the Standard Oil Company had demoralized the oil industry, and through failure of the units of the company to compete in one another's fields, had jeopardized the existence of independent jobbers and refiners. They declared that arbitrary high prices set by the Standard Oil in Ohio and Eastern States had diverted the flow of oil from the independent refineries of the Middle West until the independent jobbers of the West, where a lower retail price is set by the Standard Oil Company of Indiana, no longer were able to buy crude oil at prices which would permit them to compete with the Standard Company.

A table showing large profits made by refiners in 1915, compiled from findings in the commission's investigations, was submitted to the witnesses, but was not made public.

E. B. Carson, representing the Consumers Refining Company, declared that the profit made by his concern had not been through the sale of gasoline, but through a rise in the price of crude oil.

"The Consumers Company put 2,000,000 barrels in storage when we couldn't get 30 cents a barrel for it," he said, "and sold some of it for as much as $2 a barrel. The big profits in the year came from our gamble on crude oil."

Independent jobbers from the eleven States served by the Standard Oil of Indiana, spent several hours in presenting their grievance against the Standard Oil Companies. They were unanimous in the opinion that arbitrary prices were fixed by the Standard Companies.

Several witnesses advocated closer Federal supervision as a solution to the oil situation.

L. H. Heney, special counsel, is conducting the inquiry, and Commissioner Harris presided today.

$1,147,900 FOR Y. M. C. A.

Minneapolis Citizens Subscribe More Than Sum Sought.

Special to The New York Times.

MINNEAPOLIS, June 12.—Minneapolis has made good in the $1,000,000 campaign of the Young Men's Christian Association. Not only was $1,000,000 raised, for the total is $1,147,900. Business men in charge of the teams speeded up so much that in eight and one-half days the mark had been passed. In the list of American cities, ranked according to their investment in Young Men's Christian Association equipment, Minneapolis has jumped from ninety-seventh place to sixth.

The total subscriptions for today, the last day, was $188,029. Plans for enlarged equipment apportion $500,000 for a new central building and the remainder for six branch buildings. The fact that the total exceeded the mark set by approximately $150,000 will permit the Directors to plan for an investment of $1,000,000 in the central and branch buildings, exclusive of the university branch.

MISS CONVERSE A BRIDE.

Weds Georges T. Aranyi Before Floral Altar in Mother's Home.

The wedding of Georges Tibor Aranyi of New York, a son of Dr. Maximilian Aranyi of Budapest, and Miss Grovene Vail Converse, the daughter of Mrs. G. Vail Converse, and granddaughter of the late Mr. and Mrs. Theodore Frelinghuysen Vail, took place yesterday afternoon at the residence of the bride's mother, 43 East Seventy-eighth Street.

The ceremony was held in the drawing room, the bridal party passing through an aisle formed by growing trees garlanded between with greens to a temporary altar in greens and white flowers, where the Rev. Father Hughes of St. Patrick's Cathedral, performed the ceremony. The bride wore her mother's wedding gown of white satin veiled with tulle and having a long train veiled with tulle, and a tulle veil held with orange blossoms. Her flowers were clusters of Ascension lilies, having showers of lilies of the valley. Her brother, James Vail Converse, walked with her and gave her in marriage.

She was attended by her sister-in-law, Mrs. James Vail Converse, who wore a pink satin and chiffon frock topped by a leghorn hat trimmed with pink roses, and carried pink roses. The two little flower girls were the Misses Bobbie Serrell and Mona Bracken, who wore white frocks with touches of pink, and carried daisies and roses.

Count Otto Salm-Hoogstraeten was Mr. Aranyi's best man, the latter having been the Count's best man when he married Miss Maud Coster in May. The ushers were Nils Florman, Alleyne Buckner, and Theodore Guy Converse, a brother of the bride. None except relatives and a few close friends witnessed the ceremony, which was followed by a reception.

WED IN ALL ANGELS' CHURCH.

Francis M. Blodget Marries Miss Eleanor Sawyer Purdy.

The marriage of Francis Malbone Blodget, son of Mrs. Samuel C. Blodget of East Greenwich, Conn., and Miss Eleanor Sawyer Purdy, daughter of Mrs. William Halsted Purdy of 330 West Eighty-fifth Street, was celebrated in All Angels' Church, West End Avenue and Eighty-first Street, yesterday afternoon at 4 o'clock, the ceremony being performed by the Rev. Dr. S. De Lancey Townsend, the rector.

The bride walked with her brother-in-law, Adrian Morgan Farley, who gave her in marriage. Her white satin gown was trimmed with tulle and rose point, and the bridal veil was tulle, with rose point, and held by orange blossoms. She carried white sweet peas and lilies of the valley. She was attended by Miss Anna Moore, daughter of Mr. and Mrs. Robert R. Moore, as maid of honor, and Mrs. A. Cuyler Ten Eyck was the matron of honor. They wore blue taffeta frocks draped with yellow maline and yellow maline hats, with blue ribbons, and carried yellow daisies.

Mr. Blodget's best man was Howard Carter Davis, and the ushers were James Murdock Ethridge, Jr., Francis Wisner Murray, Jr., T. Lyman Dunnell, and Samuel J. Keator. There was no reception.

Tourists from South America.

Among the tourists arriving yesterday from Panama and South American ports on the Pastores were:

Garo Armen, Mr. and Mrs. Charles Austen, Ignatz Berger, Ralph Birk, Walter Bradbury, Ralph Bubb, William Cash, Mr. and Mrs. Frederick de Billier, Walter Crafton, Frederick Deane, William Ferris, Frank Hall, Samuel Hitt, Albert Leonard, Ernest Marshall, Cesar Salaya, Mr. and Mrs. Otto Straub, John Smith, Albert Wickman, and August Zellinger.

CO-EDUCATION PLAN FOR MILITARY CAMP

Both Men and Women to Learn How to be Soldiers at Birchwood Lake.

NOBODY WILL BE LONELY

Capt. Griffin, at Mrs. Milbank's Mass Meeting, Explains Attractions of New Martial Idea.

The "co-educational" camp is the newest phase of military life for women. Mrs. J. Hungerford Milbank, founder of the International Order of Military Women and erstwhile Commandant of the American Woman's League for Self Defense, presided at a Camp Reservation meeting at the Ninth Regiment Armory in Fourteenth Street and enrolled a large number of young women and girls for the new style camp.

Both young men and women are to be in the camp, which will be pitched at Birchwood Lake, Sullivan County, N. Y. Commenting on the prospect, Major Elliott of the young men's organization said:

"We hope it will be as pleasant educationally as it will be socially. It is very lonely for the young men to go into camp by themselves, especially if it is a long distance from a city or village, and we think every one will enjoy this. Then, if the young men wish, as they often do, to have their mothers and sisters come to visit them, there will be a place for them in the young women's camp, and if the young women like to have their fathers and brothers come up they will be all right, too."

In a small room of the armory Mrs. Milbank and as many, or, rather, more, girls than the place would hold organized the International Order of Military Women, with Mrs. Milbank in charge, as President, Vice President, Secretary, Treasurer, as well as commandant.

Mrs. Milbank Sarcastic.

"Of course I am commandant of the league just the same," explained Mrs. Milbank, "but it is included in my international order.

"They tried to put a trick over on my girls. I had this offer to take the girls to the Interstate Camp seven weeks ago, and I announced it to the league, but did they tell them? Not at all. They deliberately surpressed it and announced that there would be only one camp, at Huguenot, S. I.

"Now I don't own a handful of land in any of the camps. But they were going to keep something good from my girls. I decided they should not, so I sent word to them all."

There were at least 100 at the meeting last evening, and 200 teachers, to whom word was also sent, have taken camp reservations, as have eighty, of the girls who have already been drilling with the league, according to Mrs. Milbank.

"There will be about 1,000 of the girls, with perhaps 2,000 of the young men," said she. "The men will include the members of the Junior American Guard and many of the militia officers, and then we will have different members of the regular army, so that there will be always some one to take charge of the drilling."

Captain Joseph T. Griffin, a veteran of the Spanish-American War, is Chairman of the Camp Committee. He told the girls what their camp duties and expenses would be. The expense, he said, would be nominal.

May Do Own Cooking.

There will be a charge of $2 a week, which will cover general camp expenses. That will include wireless lessons, as a Marconi wireless station is to be established at the camp. Lessons in signaling, first aid, riding, and swimming are also included. If each young woman rookie does her own cooking, it is estimated that her cost of living will be 30 cents a day, or $2.10 a week. If she wishes to take her meals at the mess tent, she will, however, pay $6 a week.

The camp site covers 3,000 acres on Birchwood Lake, formerly owned by a gun club. Part of the club's outfit remains, but Captain Griffin said last night, in answer to a question, that rifle practice would "increase the danger of casualties" and it probably would not be undertaken. A swimming pool is to be built for beginners, and no one not able to swim will be allowed to go into the lake.

Camp reservation cards were issued last night for those who had not already fixed the date of their attendance. The camp is to be under the direction of the Interstate Military and Athletic Encampment Company, and young men and women will be received from other States. Mrs. Milbank said last night that probably there would be 800 young women in camp at a time.

Camp Opens July 5.

The first lot of young men from New York will go into camp on July 5, and the first lot of young women will start the following day.

"Not that we think you would quarrel if you went on the same train," explained Captain Griffin, "but it is necessary on account of railroad accommodations."

The camp will be open until Sept. 9, and if a large enough party wishes to stay later it will be kept open as long as desired.

A military uniform salesman was in attendance last night, and many girls were measured for their khaki camp clothes.

There will be two sections of the girls going to camp, the juniors, from 12 to 17, and the seniors, who may be of any age from 17 up to the grandmother stage.

The camp will be arranged in two divisions, so that the men and the women each will have a territory of their own. It has not yet been decided whether they will be separated in the mess tent.

A circular of information which has been issued said uniforms would be worn constantly in the camp, but Mrs. Milbank told the girls they could wear "any old clothes if they wished."

"I intend to take some old white dresses along," she said. "I think it will be very nice if we are all in white and we will be just like happy humans on a Sunday."

The official circular says that the aims of the encampment are "to develop physical efficiency," "to inspire a love and appreciation of nature," and "to foster a spirit of patriotism and social service."

Captain Griffin told the girls there were plenty of churches of different denominations within a comfortable marching distance from the camp.

Grenet-Stevenson Wedding.

The wedding of Miss Adele Powell Grenet, daughter of Mr. and Mrs. A. J. Grenet of 214 West Ninety-second Street, and William Stevenson took place last evening at 8 o'clock in the grand ballroom of the Hotel Majestic. The ceremony was performed by the Rev. S. F. Boyle of St. Francis Xavier Church, an old friend of the family.

Miss Constance Grenet was maid of honor for her sister, and the Misses Trilby Grenet, Beatrice Stevenson, Edna Schneider, and Greacian M. Wildey were the bridesmaids. Lawrence Dandler acted as best man.

A dinner for about 200 guests and a dance followed the ceremony.

The bride is a granddaughter of Honore Grenet of San Antonio, Texas.

A Bazaar at Mrs. Payne Whitney's.

A bazaar will be held at 2 oclock today at Greentree, the country place of Mrs. Payne Whitney at Manhasset, L. I., for the benefit of the Babies Milk Fund of the New York Hospital and the Nassau County Association. There will be a sale of children's and garden hats, antiques, live animals, fruits, jams, and various fancy articles. Among those who will assist at the booths are Mrs. Courtlandt D. Barnes, Mrs. Philip Boyer, Mrs. Sidney Fish, Mrs. Harry Payne Whitney, and the young Misses Burden and Whitney.

Swift & Company's sales of Beef in New York City for the week ending Saturday, June 10th, averaged as follows: Domestic Beef, 14.[illegible] cents per pound.—Advt.

CLASS DAY AT PRINCETON.

Usual Exercises Observed by Services at University.

Special to The New York Times.

PRINCETON, N. J., June 12.—Today was class day at Princeton and the senior class, clad in caps and gowns, made the most of the last day devoted to them as undergraduates. The weather after nearly a week of rain was perfect.

The activities started early in the morning when the class gathered in Alexander Hall, and with C. Lambert Heyniger of Corning, N. Y., as master of ceremonies, listened to the class oration by Stanley Lansing Phraner of New York and the reading of the class poem by William Stanley Dell of New York City.

The class then went to Nassau Hall, planted the class ivy and heard the ivy oration of Charles Sanford Tippitts of St. Petersburg, Fla. In the afternoon the cannon exercises took their place on the program. Grouped about the historic cannon in back of Old North, parents and friends listened to the history of the class by James Roosevelt Stockton of Jacksonville, Fla., the singing of the class ode written by Samuel M. Shoemaker, Jr., and the presentation by Neville Miller of Louisville. The class prophecy by Hamilton Fish Armstrong of New York City, took the form of a complete newspaper called "The New York Sun" published in 1946, and detailing the acts of members of the class, as the prophet believed that they would turn out in the space of thirty years. The address by the class President, Edward Lane Shea of Nashua, N. H., and the calling of the roll by class Secretary, Laurence George Payson of Englewood, N. J., ended the activities of the afternoon.

The evening saw senior singing from the steps of Nassau Hall and a concert by the university glee and musical clubs in Alexander Hall. The sophomore reception in the gymnasium ended the long day. Among those present at the dancing as patronesses and guests were: Mrs. William Church Osborn, Mrs. Maitland Armstrong, Mrs. Amory Haskell, Mrs. Charles D. Halsey, Mrs. Junius P. Morgan, Mrs. John Grier Hibben, Mrs. Archibald Russell, Mrs. Moses Taylor Pyne, Mrs. Allan Marquand, Miss Hope Williams, Miss Margaret La Forge, Miss Margaret Haskell, Miss Helen Byrne, Miss Mary Carnegie, Miss Jeanette Jennings, Miss Harriet Penniman, Miss Priscilla Dawson, the Misses Rebecca and Priscilla White and Miss Eleanor Marquand.

FORDHAM FESTIVITIES OPEN.

The Diamond Jubilee Attracts 500 Alumni.

The largest number of alumni ever assembled at Fordham University gathered in the Alumni Hall last night for the opening of the diamond jubilee. Five hundred, ranging from Augustus M. O'Neill, the oldest graduate and a member of the class of 1849, down to forty-two of the class of 1915, had registered last night.

Following the registration, during which the alumni were asked several questions, such as "How many sons have you preparing at Fordham?" and "What do you consider the biggest need at Fordham?" the gathering adjourned to the auditorium for the alumni smoker. The senior class were the guests.

Ex-Justice Morgan J. O'Brien, '72, opened the celebration by a plea for the united support of all to make the jubilee a success. He then introduced the talent. Wilton Lackaye, a graduate of Georgetown and one of the guests of honor, gave several recitations. Vaudeville, boxing, and wrestling made up the entertainment.

Today will be Alumni Day. This morning the graduates will play the Faculty in baseball. At the same time Elliott Bergen, the 'Varsity tennis Captain, will play Frank Oliver, '06, for the Mahony Trophy. On the other courts the undergraduates will compete for the Henry Seep Tennis Cup. At 1 o'clock the seniors and alumni will hold the annual tug-of-war. Following luncheon the alumni nine, with Al Williams in the box, will play the 'Varsity for the Mulry Cup. The game will be preceded by the class costume parade.

In the evening the annual meeting and dinner of the alumni is scheduled, with Cardinal Farley, '67, as the guest of honor.

A SONNET TO KITCHENER.

Robert Bridges, the Poet Laureate, Pays Tribute to the Dead Soldier.

LONDON, Tuesday, June 13.—The Times today prints a sonnet to the late Earl Kitchener, written by Robert Bridges, the British Poet Laureate. The sonnet follows:

Unflinching hero, watchful to foresee
  And face thy country's peril wheresoe'er,
  Directing war and peace with equal care
Till, by long toil ennobled, thou wert he
Whom England called and bade "set my arm free
  To obey my will and save my honor fair,"
  What day the foe presumed on her despair
  And she herself had trust in none but thee.

Among the herculean deeds, the miracle
  That mass'd the labor of ten years in one
  Shall be thy monument. Thy work is done
Ere we could thank thee, and the high sea swell
Surgeth unheeding where thy proud ship fell
  By the lone Orkneys ere the set of sun.

McPHERSON KENNEDY DIES.

Chairman of Stock Exchange in 1898 and Member for 22 Years.

McPherson Kennedy, Chairman of the New York Stock Exchange in 1898 and a member for twenty-two years before he sold his seat in 1902, died on Sunday night at his home, 4 East Fifty-fifth Street, in his seventy-sixth year.

He was a native of Maryland, and was a student at Harvard College until the financial reverses of his father forced him to leave. In April, 1861, Mr. Kennedy was admitted to the bar of Illinois. He entered the Confederate Army on his twenty-first birthday, and was paroled at the end of the war as Aide-de-Camp and Acting Assistant Adjutant General to General Bradley T. Johnson.

In 1870 Mr. Kennedy came here, and ten years later became a member of the Stock Exchange.

Rev. Dr. Ralph W. Thompson.

BOSTON, June 12.—The death in London today of the Rev. Ralph Wardlaw Thompson, Secretary Emeritus of the London Missionary Society, of which he was Foreign Secretary during 1881-1914, was announced in a cablegram received here by the American Board of Commissioners for Foreign Missions.

Dr. Thompson was born in Bellary, South India, and was educated in the South African College, Cheshunt College, and the Universities of the Cape of Good Hope, of Glasgow, and Edinburgh. From 1865 until 1880 he held various pastorates in England.

He made frequent visits to the missions in India, China, South Africa, Madagascar, New Guinea, and the South Seas, and was the author of several books dealing with his travels on missionary work. Dr. Thompson was Chairman of the Congressional Union of England and Wales.

Rev. Father Patrick McKenna.

The Rev. Father Patrick McKenna, founder of St. Joachim's Church in Cedarhurst, L. I., where he was rector for twenty-five years, died yesterday in the rectory, in his seventy-sixth year. He had been in ill-health for more than a year. Father McKenna was born in Ireland, and came to this country at an early age. After being graduated from Niagara University, Father McKenna was ordained by Bishop Ryan in Brooklyn thirty-five years ago. He had been connected with Holy Cross and St. Andrew's Churches in Brooklyn before going to Cedarhurst. His funeral will take place tomorrow morning and will be followed by interment in Holy Cross Cemetery. Two brothers survive him.

ACTON DAVIES DEAD.

Former Dramatic Critic and Fiction Writer Expires in Chicago.

Acton Davies, known here for many years as a dramatic critic, and more recently a writer of moving picture scenarios, died yesterday at the Lakeveiw Hospital in Chicago, where he had been under treatment for rheumatism of the heart. He was 46 years old and a native of St. John's, Province of Quebec, Canada. His father was E. Whitacre Davies, an English army officer.

Mr. Davies came to New York in 1887, having been educated in St. John's as far as the high school grades. While he was employed by the New York Gas Company he contributed to newspapers, and became a reporter in 1890. Three years later he succeeded Charles B. Dillingham as dramatic critic on The Evening Sun, in which capacity he continued with that paper principally until 1914.

His writing was characterized by a lively, personal style, and he acquired a reputation for knowing plays and the people of the stage from a thoroughly practical standpoint. There was no dramatic critic whose judgment was accepted more readily by the world of the theatre.

The Evening Sun sent Mr. Davies to Cuba and Porto Rico as a Spanish-American war correspondent, and while engaged in this work he displayed personal courage of a high order.

He was an industrious writer of short fiction and produced a novel, "The Grand Finale." In collaboration with Charles Nirdlinger he novelized the latter's play, "The First Lady of the Land," and he did the same work for Edward Sheldon's play, "Romance."

After ceasing to be a dramatic critic Mr. Davies became associated professionally with several theatrical managers, and also was a writer of scenarios. Recently he was on the staff of H. H. Frazee, and it was on the occasion of a visit to Chicago in connection with Frazee's production, "Nothing But the Truth," that he was attacked by the ailment from which he died.

Mr. Davies had a country home at Athol, Mass. He left two brothers and a sister.

Rev. Cyrus West Francis.

HARTFORD, Conn., June 12.—The Rev. Cyrus West Francis, who from 1873 to 1894 was Professor of Systematic Theology and Ethics at Atlanta University, died here tonight following a breakdown in health. He was 68 years old. He was a graduate of Yale.

Obituary Notes.

CHARLES RIKER HOPSON, one of the oldest residents of Paterson, N. J., died there yesterday in his eighty-fifth year. He was born in Philadelphia. Four sons survive.

Miss CATHERINE MARREN, daughter of Mr. and Mrs. Dominick Marren of Bordentown, N. J., died suddenly yesterday at the home of a neighbor there. In adition to her parents, she is survived by a brother, Harry J. Marren, former City Marshal of Bordentown.

ELIJAH ACKER, a retired farmer, died on Sunday in Ardsley, N. Y., in his sixty-fourth year.

Dr. SAMUEL LONG, a physician in New Brunswick, N. J., for many years, died suddenly at his home there on Sunday in his sixty-seventh year. He was born in Morristown, Penn., and was graduated from Dickinson College in 1781, and later from the Hahnemann Medical College in Philadelphia. Dr. Long was the organizer of the New Brunswick Whist Club.

ANDREW DEYO, a pioneer business man of Yonkers, who formerly owned a mill on the Hudson River, died yesterday at his home there in his sixty-second year. After his retirement from business he became connected with Life in this city. Mr. Deyo had traveled much, and was a member of the Holland Society and the Sons of the American Revolution. His wife and two sons survive him.

JAMES WHITE, a cotton broker with offices at 43 Leonard Street, became suddenly ill in his offices yesterday and died before Dr. Bidwell from the Hudson Street Hospital arrived in answer to the ambulance call. Mr. White was in his sixtieth year, and lived at 213 West Eightieth Street.

NATHAN SARLAT, 64 years old, a retired clothing manufacturer, died on Sunday at his home, 82 Debevoise Street, Brooklyn, from Bright's disease.

ISAAC S. ISRAELSON, a member of the firm of Wilson & Israelson, druggists, died from pneumonia on Sunday at his home, 153½ Boerum Street, Brooklyn, aged 51 years. He was a thirty-second degree Free Mason and a member of Cassia Lodge, 445, F. and A. M.; the Brooklyn Pharmaceutical Association, the Temple Ahawath Achim, and the B'nai B'rith. His wife, a son, and four daughters survive him.

Colonel LAWRENCE BEATTIE, a veteran of the civil war and a former Deputy Collector of Internal Revenue, died from apoplexy on Sunday at his home, 275 Clinton Avenue, Brooklyn, in his eighty-second year. He was a native of Scotland, and left two sons and a daughter.

JACOB MAYER, who died at his home, 640 McDonough Street, Brooklyn, on last Sunday was 63 years old and a former President of the Hebrew Free School Association of the Eastern District of Brooklyn. He was formerly a shoe merchant, and later became a general auctioneer. For the last several years he was the proprietor of the Parkway Theatre in Woodhaven, L. I. He was a Past Noble Grand of Edward Everett Lodge, 489, I. O. O. F., and a member of Herder Lodge, F. and A. M.; Undine Council, 1,547, R. A.; Gad Lodge, 11, F. S. O. I.; Hebron Lodge, 5, I. O. B. B.; Columbia Council, 14, L. A., and the United Auctioneers' Association.

MAURICE V. THEALL, a lawyer of 44 Court Street, Brooklyn, died in St. Peter's Hospital on Sunday, aged 40 years. Mr. Theall was born in Brooklyn and was a graduate of the New York Law School. He was a veteran of the Spanish-American war and was active in Democratic politics in his district.

Mrs. ELIZABETH JARVIS PINKNEY, wife of Samuel J. Pinkney, and an old member of St. Matthew's Protestant Episcopal Church, died on last Saturday at her home, 619 Lafayette Avenue, Brooklyn.

ISAAC SHAW WILSON, a farmer of Shelton, Conn., died on Saturday at the home of his daughter, Mrs. Arthur Fricke, 407 East Thirty-second Street, Flatbush. He was 58 years old, and left three sons and three daughters.

JOHN BROWN, who died at the home of his nephew, 519 West 178th Street, Manhattan, on Sunday, was 74 years old and lived at 44 Carlton Avenue, Brooklyn. For the last nine years he had been a guardian in the Liberty National Bank in Manhattan.

Mrs. BERTHA GODFREY BERRY, wife of Arthur Berry, died in the Lutheran Hospital on Sunday after an operation for appendicitis. She was 37 years old, and lived at 2,815 Atlantic Avenue.

Professor ERNEST HERMAN STRAUBEL, who died at the home of his daughter in Montclair, N. J., on Saturday, was 80 years old, and formerly for many years a member of the Philharmonic Society in Manhattan. He lived at 123 Noble Street, Brooklyn, and is survived by his wife, two sons, and two daughters.

ADOLPH H. EBBING, an employe of the Standard Oil Company of New York for thirty years, died on Saturday at his home in Hoboken, N. J.

Dr. SAMUEL P. AXLINE, Dean of the Law School of Toledo University, died on Sunday at his home in Toledo, Ohio, in his sixty-eighth year.

Dr. IDA C. BENDER, a teacher for thirty years in the schools of Buffalo, N. Y., died on Sunday at her home there. She was the author of several English history text books.

Mrs. SARAH J. CAMPBELL of Montclair, N. J., died on Sunday at the home of her daughter, Mrs. A. C. Pearson, in that city, in her sixty-ninth year.

Miss HANNAH FOLEY, a resident of Morristown, N. J., for forty years, died on Sunday at her home there, in her seventy-first year.

WILLIAM SUTPHIN, sexton of the First Baptist Church of Bordentown, N. J., for thirty years, died on Sunday at the home of his daughter in that place in his sixty-first year.

ALFRED STIFF, a life-long resident of Andover, N. J., and owner of one of the largest farms near there, died on Sunday in his sixty-fourth year.

CHARLES A. HOPLER, formerly for thirty years in the real estate business in Rockaway, N. J., died on Sunday at his home there in his eightieth year.

FRANK M. SILKER, 35 years old, formerly for ten years an engineer on the Lackawanna Railroad, died on Sunday at the home of his sister in Hackettstown, N. J., from injuries received in a railroad accident.

DAVID S. MOLD, proprietor of the Rock Lake Hotel at Willetts Point, L. I., died on Sunday at his home there in his sixty-first year.

JOHN WARREN RAYNER of Glen Ridge, N. J., one of the last of the old Indian fighters, who had received the Congressional medal and was mentioned twice for bravery, died yesterday in the Mountainside Hospital in Glen Ridge, in his seventieth year. He fought in several Indian wars under General Nelson A. Miles.

JOHN J. DILLON, junior member of the firm of Joseph Dillon & Sons, painters and decorators of this city, and a resident of Port Washington, L. I., died on Sunday in St. Vincent's Hospital in his forty-third year.

The Rev. Dr. EGBERT C. LAWRENCE, a life Director of the American Bible Society and for several years a Commissioner of the Presbyterian General Assembly, died on Saturday at his home in Schenectady, N. Y., in his seventy-second year. He was a graduate of Union College and the Princeton Theological Seminary, and was ordained in 1875.

ROBERT B. FLOYD-JONES.

Real Estate Dealer of Distinguished Ancestry Dies in His 66th Year.

Robert Blackwell Floyd-Jones, oldest son of the late William Floyd-Jones and a direct descendant of Richard Floyd, who came here in 1654 as one of the band of colonists headed by Richard Woodhull and settled in Setauket, L. I., died on Sunday at his ancestral home, Massapequa Manor, in Massapequa, L. I., in his sixty-sixth year.

He was head of the senior branch of the family, which adopted the patronymic of Floyd-Jones in 1788, through act of Legislature, the junior branches retaining the name Floyd. Among his ancestors were Brig. Gen. Thomas Floyd-Jones, 1788-1851, who succeeded to the family estate, and with whose death the entail ended. Another ancestor, Major Gen. Henry Floyd-Jones, 1792-1862, was a member of the Assembly, State Senator, and a member of the Court of Errors for the district comprising Kings, Queens, New York, and Richmond Counties. His father, the late William Floyd-Jones, was a prominent merchant here.

Mr. Floyd-Jones was in the real estate business with offices at 171 Broadway. He was unmarried and is survived by two brothers, Frederick K. and William Chauncey Floyd-Jones, a member of the New York Stock Exchange, and by two sisters, Mrs. Charles D. Leverich and Mrs. William Robison.

NO AND YES!

Q. Can I buy stocks, bonds and mortgages with the certainty of avoiding loss of principal or default in interest?

A. NO! Countless millions have been lost through stock and bond depreciation and mortgage foreclosures.

Q. Can I buy Guaranteed Mortgages and know that my principal is safe and interest sure?

A. YES! We have sold to investors over $420,000,000 of our Guaranteed Mortgages, without a dollar of loss to any investor.

LAWYERS MORTGAGE CO.
RICHARD M. HURD, President
Capital, Surplus & Pr. $9,000,000
59 Liberty Street, Manhattan
184 Montague Street, Brooklyn

ADVERTISEMENT.

A woman-hating old skipper of a tramp steamer who had to learn to write love letters to a woman he had never seen is the chief figure in "After All," Richard Washburn Child's sea story, in this week's

Collier's 5¢ a copy
THE NATIONAL WEEKLY

Marriage and death notices intended for insertion in The New York Times may be telephoned to 1000 Bryant.

Born.

FREEMAN.—Mr. and Mrs. Gerald G. Freeman of 216 West 89th St. announce the birth of a daughter on Sunday, June 11.

LAKEMAN.—June 10, New York Nursery and Child's Hospital, to Mr. and Mrs. Curtis E. Lakeman, a daughter.

McKINNEY.—To Mr. and Mrs. Glenn Ford McKinney, (nee Jean Webster,) a daughter, June 10, 1916.

SCHIFF.—June 10, 35 West 110th St., to Mr. and Mrs. A. Schiff, a son.

Engaged

ROWE—GRIDLEY.—Mr. and Mrs. Edward L. Gridley of Perth Amboy, N. J., announce the engagement of their daughter, Mary Aitken, to Mr. George H. S. Rowe of Arlington, N. J.

Married

BASTINE—BELLCHAMBERS.—On Tuesday, June 6, 1916, at St. Mary's Chapel, Staten Island, by the Rev. Francis L. Frost, Dorothy Urquhart, daughter of Mr. and Mrs. Robert T. Bellchambers, to Harold Jackson Bastine.

EASTON—VOORHIS.—On Monday, June 12, at Hackensack, N. J., Helen Rae Voorhis to F. A. Morgan Easton.

HOLMES—McKENNA.—On Monday, June 12, 1916, at the Hotel Gotham, New York City, by the Rev. William Owen, Jr., Ruth McKenna, daughter of Mrs. Julia McCamley McKenna, to Edwin T. Holmes, Jr., son of Mr. and Mrs. Edwin T. Holmes.

HOSKIER—SOUTHWELL.—On Monday, June 12, at Woodside, South Orange, N. J., by the Venerable B. M. Spurr, Archdeacon of West Virginia, Adeline Bayer, daughter of the late Edward James and Mrs. Southwell of Craydon, England, to Walter Harold Hoskier. English and Canadian papers please copy.

HOWARD—HUNTER.—On Wednesday, June 7, at Glen Ridge, N. J., by the Rev. David Hunter, Ruth, daughter of the late Mr. George C. and Mrs. Hunter, to John Tasker Howard, Jr.

SCHMITTBERGER—RICHTER.—On Monday, June 12, 1916, at Church of Our Lady of Mt. Carmel, Boonton, N. J., by Rev. James T. Delehanty, Mary Barbara, daughter of Mr. and Mrs. George Richter, to George Charles Schmittberger of New York City.

WOLFF—WOLFSON.—Miss Etta L. Wolfson, daughter of Mrs. Charles Wolfson of 244 West 102d St., was married to Mr. Joseph William Wolff at home on Monday, June 12.

Jersey City.

BARNES—BUSH.—June 11, Mildred M. Bush to James C. Barnes.

Died.

BADT.—Edward, beloved husband of Bertha and son of Morris Badt and the late Bertha Badt, passed away June 11. Funeral from his late residence, 2 West 120th St., Tuesday, June 13, at 10 o'clock.

BEHRENS.—At Irvington-on-Hudson, N. Y., on June 12, 1916, Deidrick Richard Behrens, in his 68th year. Funeral service at his late residence, Harriman Road, on Wednesday, 14th inst., at 2 o'clock.

BEST.—Sons of the Revolution in the State of New York: The members of this society are requested to attend the funeral services of their late associate, John S. G. Best, at the Episcopal Church, Bayside, Long Island, on Tuesday, June 13, at 8 P. M.
ROBERT OLYPHANT, President.

BURRALL.—On Saturday, June 10, 1916, at Blue Hill, Me., Miss Elizabeth M. Burrall, in her 80th year. Funeral at Salisbury, Conn., Wednesday, June 14.

CALAHAN.—On June 12, 1916, Mary Calahan, aged 81 years. Funeral from the Chapel of St. Joseph's Home for the Aged, 209 West 15th St., Wednesday, June 14, at 9 A. M.

COMSTOCK.—On Monday, June 12, at New London, Conn., Marc A. Comstock, beloved husband of Mary Cook Comstock, in the seventy-second year of his age. Funeral services will be held at 329 Broad St., New London, Wednesday, June 14, at 2:30 P. M.

COYLE.—On Sunday, June 11, 1916, James Coyle, in his 85th year, beloved father of John W. Coyle and Mrs. George H. Donaldson. Funeral from his late residence, 70 Sherman Place, Jersey City, on Wednesday, June 14, at 9 A. M.; thence to the Church of St. Paul of the Cross, where a solemn requiem mass will be offered for the repose of his soul.

CURTIS.—On Friday, June 9th, at Florence, Italy, Hamilton Rowan Curtis. Notice of funeral later.

DINKELSPIEL.—On June 11, after a lingering illness, Edward, son of the late Michael and Henrietta Dinkelspiel, brother of Mrs. Philip Goldsmith, in the 54th year of his age. Funeral at the convenience of the family.

DOREMUS.—Entered into life eternal on Sunday, June 11, 1916, Wilbur Lincoln Doremus, beloved husband of E. Lulu Doremus. Funeral service at his late residence, 810 Washington Av., Brooklyn, Tuesday, 8 P. M. Interment private, Wednesday, at Greenwood.

DUDLEY.—On June 10, 1916, at her home, 159 Willow St., Brooklyn, Charlotte Gezina Duckwitz, wife of the late William H. Dudley, M. D., in her 83d year. Funeral services will be held at Grace Church, corner Grace Court and Hicks St., Brooklyn, on Tuesday, June 13, 1916, at 3 o'clock in the afternoon. It is requested that no flowers be sent.

DUNNING.—Angeline S., widow of Benjamin Dunning, on Sunday, June 11, 1916, at the residence of her daughter, Mrs. James M. Winfield. Funeral services Tuesday, 3 P. M., at 47 Halsey St., Brooklyn.

FEGAN.—Joseph W. Fegan, beloved husband of Katherine M. Fegan, (nee Growney,) Funeral from his late residence, 1,584 Mayflower Av., Westchester, Thursday, at 9:30 A. M. Requiem mass in St. Raymond's Church, at 10 A. M.

FELLOWS.—On Saturday, June 10, in Greenwich, Conn., William Gordon, son of the late George A. Fellows, in the 57th year of his age. Funeral services will be held on Wednesday morning, June 14, at 11 o'clock, in St. Bartholomew's Church, Madison Av. and 44th St. It is requested that no flowers be sent.

FLOYD-JONES.—At Massapequa, L. I., Sunday, June 11, in his sixty-sixth year, Robert B. Floyd-Jones, son of the late William and Caroline A. Floyd-Jones. Funeral private.

GRESHAM.—On June 12, at her home, 575 Riverside Drive, Martha Boorum, wife of the late John Heslop Gresham. Notice of funeral hereafter.

HERKIMER.—On Monday, June 12, 1916, at her residence, 41 East 29th St., Sarah A., widow of George Herkimer. Funeral service at the Church of the Incarnation, Madison Av. and 35th St., on Wednesday, June 14, at 10:30 A. M. Interment at Greenwood Cemetery.

HOOK.—At Schenectady, N. Y., June 11, 1916, Josephine Throckmorton, wife of the late Gulian Hook of New York, aged 86 years. Funeral from the late residence at Schenectady on Thursday afternoon at 3 o'clock.

KENNEDY.—McPherson Kennedy, son of the late John W. Kennedy and Mary Elizabeth McPherson, in the seventy-sixth year of his age, at 4 East 55th St. Baltimore, Washington, and Frederick, Md., papers please copy. Funeral private.

KOHN.—Ignatz, at Edgemere, L. I., on June 12, 1916, beloved husband of Theresa Kohn and beloved father of Mrs. Lottye S. Cohn and Sol, Stella, and Jerome Kohn. Ex-Grand Master of the Independent Order B'rith Abraham.

KORTLANG.—Jacob, Sunday, June 11. Funeral services Wednesday, June 14, at late residence, Brielle, N. J., at 12 o'clock noon. Train leaves Pennsylvania Station 9:04 A. M.; arrive Manasquan 11:19. Autos will meet said train at Manasquan. Please omit flowers.

LEE.—At Hahnemann Hospital, James R. Lee, formerly of Baltimore, in his 67th year. Interment in Mount Olivet Cemetery, Baltimore, on Tuesday at 3.

Died.

LONG.—Samuel Long, M. D., Sunday evening, June 11. Service Wednesday, 3 o'clock, from his late residence, 20 Livingston Av., New Brunswick, N. J.

LYMAN.—In Exeter, New Hampshire, June 10, in her eighty-eighth year, Laura P. Cass, wife of the late John D. Lyman.

McKENNA.—On June 11, the Rev. P. J. McKenna, aged 75 years, at the rectory of the Church of St. Joachim's, Cedarhurst, L. I., beloved brother of Felix McKenna of 224 Lincoln Place, Brooklyn. Solemn mass of requiem Wednesday, the 14th, at 10:30 A. M. Trains leave Flatbush Av. and Penn. Stations at 9 A. M.

McKINNEY.—Jean Webster, wife of Glenn Ford McKinney, on Sunday, June 11, 1916, at New York City. Funeral private. Please omit flowers.

McLEES.—On Sunday, June 11, Cecilia McLees. Funeral from the Church of St. Ignatius Loyola, Park Av. and 84th St., on Wednesday, June 14, at 10 A. M. Interment Cavalry.

MASEMANN.—Herman, on Sunday, June 11, beloved husband of Marie Sauer, age 77 years. Funeral services at his late residence, 907 West End Av., Tuesday evening, at 8 o'clock. Funeral private.

MICHAEL.—Suddenly, at Orange, N. J., Sunday, June 11, 1916, Oscar Michael, in his 55th year. Funeral services at his late residence, 15 Berkeley Av., Wednesday morning, June 14, 11 A. M. Interment at convenience of the family.

NICHOLS.—Willias S., at Queens, N. Y., June 12. Services at his home, Jericho Road, on Thursday afternoon, June 15, at 2:45. Interment at convenience of family. Kindly omit flowers.

PECORA.—Mrs. D. G., died on June 12 at her residence, 447 East 115th St., at 3:30 P. M. Funeral services from Mt. Carmel Church, Wednesday, June 14, at 10 A. M.

PRICE.—At East Orange, N. J., on Sunday, June 11, 1916, Mary E., widow of Waters Furman Price, aged 84 years. Funeral services will be held at the residence of her son-in-law, C. W. Bridgeman, 26 North Walnut St., Wednesday, June 14, at 2:30 o'clock.

REED.—Benjamin. Services "THE FUNERAL CHURCH," 241 West 23d St., (Campbell Building,) Tuesday evening, 8 o'clock.

RETZ.—On Sunday evening, Lillian Josephine, beloved daughter of Anna M. and the late Charles Henry Retz. Funeral services at her home, Grand View-on-Hudson, Wednesday, June 14, at 3 P. M.

RUSHTON.—Catherine, wife of Rev. Dr. Joseph Rushton, June 11. Service at Zion and St. Timothy Church, 334 West 57th St., Wednesday at 12:30 P. M. Interment private. Please omit flowers.

SCOFIELD.—At Stamford, Conn., on Sunday, June 11, 1916, Josephine, widow of David L. Scofield, aged 85 years. Funeral services will be held at her late residence, 471 Atlantic St., Tuesday, June 13, at 3 P. M.

TIERNEY.—The American Irish Historical Society announces with regret the death on June 11, 1916, of Dennis H. Tierney of Waterbury, Conn., a member and ex-Vice President of this society for the State of Connecticut. The funeral will be held at Waterbury on Tuesday, June 13, at 10 o'clock A. M.
JOSEPH I. C. CLARKE, President General.
EDWARD H. DALY, Secretary General.

VOGRICH.—Max Vogrich, after a short illness, in the 65th year of his age. Funeral from his late residence, 214 Riverside Drive, on Tuesday, June 13, at 1 o'clock.

WHITE.—On Sunday morning, June 11, Cornelia White, daughter of the late Scudder White, in the 82d year of her age. Funeral services at her residence, 319 Putnam Av., Brooklyn, Tuesday, June 13, at 2 P. M. Interment Greenfield Cemetery, Hempstead, L. I., at 4 P. M.

WHITE.—Suddenly, on Monday, June 12, 1916, James White. Notice of funeral hereafter.

WORRALL.—On June 12, at Hewlett, L. I., Peter A. B., second son of Frank I. and Frances Sloan Worrall, in his 7th year.

ADRIAN.—Sophie V., June 11. Funeral 150 West 13th St., tomorrow, 10 A. M.

BACHTOLD.—Wilhelmina, 158 8th St., June 11. Funeral tomorrow, 10 A. M.

BERGEN.—Martin, 307 West 42d St., June 10. Funeral today.

DEVINE.—Catherine, 1,013 Nelson Av., Bronx, June 11. Funeral today, 9:30 A. M.

DILLON.—John J., St. Vincent's Hospital, June 11. Funeral notice later.

DUFFIN.—Mary, 1,114 3d Av., June 11. Funeral tomorrow, 9:30 A. M.

KAPLAN.—Aaron, Post-Graduate Hospital, June 11.

KELLY.—Catherine, 210 West 11th St., June 10. Funeral today, 2 P. M.

O'NEILL.—William, June 10, aged 72. Funeral 497 East 138th St.

ROSS.—Lawrence, 373 West 144th St., June 11. Funeral tomorrow, 11 A. M.

WARD.—Dr. William L., 208 West 108th St., June 11.

Brooklyn.

BALL.—Joseph, 248 Prospect Place West, June 11. Funeral tomorrow, 2:30 P. M.

BEACH.—Louisa, Greenpoint Hospital, June 11, aged 41. Funeral tomorrow.

BEATTIE.—Lawrence, 275 Clinton Av., June 11, aged 82. Funeral private.

BERRY.—Bertha M., 2,815 Atlantic Av., June 10, aged 38. Funeral today.

BROWN.—John, 44 Carlton Av., June 11, aged 74. Funeral today, 10 A. M.

BUNNELL.—Damaris, 210 Maple St., June 12.

CALLOW.—Ethel A., 658 East 34th St., June 11, aged 29. Funeral service today.

CARROLL.—Annie, 338 Knickerbocker Av., June 11, aged 44. Funeral tomorrow, 2 P. M.

CHICHIRILLO.—Lillian, 7,217 3d Av., June 11. Funeral service today.

CULKIN.—Thomas, 1,069 Halsey St., June 11, aged 79. Funeral tomorrow, 9:30 A. M.

DAUMEISTER.—Jacob, Long Island State Hospital, June 10, aged 43.

DOOLEY.—Rose, Holy Family Hospital, June 10. Funeral tomorrow.

DUCHMAN.—John, 92 New Jersey Av., June 11. Funeral today, 2:30 P. M.

EARL.—Andrew, 86A McDougal St., June 10, aged 50. Funeral today, 2 P. M.

ELLIOTT.—Elvira, 368 5th Av., June 11. Funeral tomorrow.

ERHARDT.—August, 1,023 38th St., June 10. Funeral tomorrow.

GERHOLD.—Frederick, 209 Franklin St., June 11, aged 33. Funeral today, 2 P. M.

GERKIN.—Virginia, 1,106 East 2d St., June 11. Funeral today, 2 P. M.

GRADY.—Annie, 484 Baltic St., June 11, aged 24. Funeral tomorrow, 2 P. M.

HAMILTON.—Catherine, 127 Monroe St., June 11. Funeral tomorrow, 8:30 A. M.

HANLON.—Maisie E., 215 Garfield Place, June 11. Funeral tomorrow, 9:30 A. M.

HEALY.—Bessie, 445 16th St., June 11. Funeral tomorrow, 9:30 A. M.

HECHT.—Isabella, 161 St. Mark's Av., June 11. Funeral private.

ISRAELSON.—Isaac S., 153½ Boerum St., June 10.

LYONS.—Eliza, 25 Maujer St., June 11. Funeral tomorrow, 2:30 P. M.

McALEREY.—Margaret, 181 8th St., June 11. Funeral tomorrow, 9:30 A. M.

McALVANEY.—George, 174 North 9th St., June 12, aged 42. Funeral tomorrow, 2 P. M.

McCABE.—Bridget, 131 Franklin Av., June 11. Funeral tomorrow, 9 A. M.

MAIER.—Charles, 1,103 Herkimer St., June 11. Funeral tomorrow.

MARTIN.—Annie, 132 2d Place, June 10. Funeral today, 9:30 A. M.

MORRIS.—James, 273 Bridge St., June 11. Funeral tomorrow, 3 P. M.

MUELLER.—William, 329 17th St., June 11. Funeral today, 2 P. M.

IN MEMORIAM.

A Memorial Service in honor of the late Lord Kitchener will be held, at the request of the British Societies, in Trinity Church, Broadway and Wall Street, at 12 o'clock noon, on Wednesday, the 14th June. All interested are invited to attend.

Died.

O'DONNELL.—Bryan L., 314 5th St., June 11. Funeral today, 2 P. M.

PINKNEY.—Elizabeth, 619 Lafayette Av., June 10.

POILON.—Ellen, 1,623 69th St., June 10. Funeral today, 9 A. M.

PURCELL.—John, 237 Hoyt St., June 11. Funeral tomorrow, 2 P. M.

RAUCH.—Margaret, 2,325 Ellis Av., Bronx, June 11. Funeral today.

RAYNER.—Louise C., 142 South 8th St., June 11, aged 55.

REICH.—Jacob, 442 East 81st St., June 11, aged 84. Funeral private.

RUDHART.—Sophie, 984 East 37th St., June 11, aged 55. Funeral tomorrow, 1 P. M.

SCHUMACHER.—William R., 641 Lafayette Av., June 11. Funeral tomorrow, 2 P. M.

STRAUBEL.—E. H., 123 Noble St., June 11, aged 80. Funeral service today.

TINTLE.—William H., 298 Bridge St., June 12. Funeral service tomorrow.

TREMPER.—Jessie A., 309 East 4th St., June 10.

VEIL.—Frank C., 303 Hamburg Av., June 11.

WILSON.—Lora A., 486 3d St., June 11, aged 82.

WILSON.—Otty T., 700 Hancock St., June 11. Funeral service today.

Jersey City and Newark.

BEGANN.—Edward, 116 Erie St., Jersey City, June 10. Funeral today.

BIRMINGHAM.—Mary B., 15 North 6th St., Newark, June 11. Funeral today, 8:30 A. M.

CAMPBELL.—James F., 240 Grant Av., East Newark, June 11.

COLLINS.—John B., 77 Van Reipen St., Jersey City, June 11. Funeral service today.

DOLAN.—Bridget, 27 Colden St., Newark, June 12. Funeral notice later.

GRAHAM.—Sarah C., 12 Vine St., Newark, June 10. Funeral today, 8 A. M.

HART.—Catherine, 21 Grant Av., Jersey City, June 11. Funeral notice later.

JENKS.—Henry H., 76 Plane St., Newark, June 12, aged 44. Funeral tomorrow, 2 P. M.

McDONALD.—John, 157 Duncan Av., Jersey City, June 10. Funeral today, 9 A. M.

MacEVOY.—Dorothy R., 338 Park Av., Newark, June 12. Funeral tomorrow, 2:30 P. M.

MERKLIN.—Fredericka, 357 Springfield Av., Newark, June 12, aged 58.

MERTZ.—Joseph, 349 15th Av., Newark, June 10, aged 40. Funeral tomorrow, 7:15 A. M.

MURPHY.—Mary, 11 Davis St., Newark, June 11.

RHODE.—Mary A., 312 Pacific Av., Jersey City, June 10. Funeral tomorrow, 9 A. M.

SCHULTZ.—Frederick A., 80 13th Av., Newark, June 12, aged 57. Funeral June 15.

SULLIVAN.—Angela, 64 Roseville Av., Newark, June 11, aged 14. Funeral today, 7:30 A. M.

TYRELL.—George F., 196 7th St., Jersey City, June 10. Funeral today, 7 A. M.

WALSH.—Bridget A., 195 Pearsall Av., Jersey City, June 11. Funeral tomorrow, 9 A. M.

WILLIAMS.—Laura D., Newark, June 11. Funeral today, 2 P. M.

WITZEL.—Harry P., 95 Sherman Av., Newark, June 12, aged 80.

Long Island.

HAZEN.—Abraham, Woodhaven, June 10.

HERZOG.—August, Jamaica, June 12.

JAYNE.—Elizabeth C., Corona, June 11. Funeral today.

LUCAS.—Alexander H., Woodside, June 11, aged 62. Funeral tomorrow, 2 P. M.

SWITZER.—George W., Jamaica, June 11. Funeral service today.

WADE.—Ruth, Richmond Hill, June 10, aged 22. Funeral today, 9 A. M.

In Memoriam.

FOLEY.—Frank W., in memory of; died June 13, 1911.

GARTLAN.—Bernard W., mass St. Joseph's Church, Newark, today, 9 A. M.

PURCELL.—William, mass St. Columba's Church, Newark, today, 8 A. M.

1970 B'WAY **FRANK E. CAMPBELL** 241-3 W. 23d St.

CIRCLE 104 **J. WINTERBOTTOM** SIXTH AV. at 53d St.

John W. Lyon Oldest Established. Economical. 69 E. 125th St. Phone 1333 Harlem

THE WOODLAWN CEMETERY
233d St. By Harlem Train and by Trolleys.
Office, 20 East 23d St., New York.
Lots of small size for sale.

M. A. BOWE, Florist
332 5th Ave., door to 32d St.
Floral Tributes, Original Designs.
Casket Coverings of Rare Beauty.
Moderate prices. Telegraph communications with principal cities in the United States and Europe. Tel. 358-359 Madison Square.

CURRENT HISTORY
for June
The Monthly Magazine Which The New York Times Publishes

220 PAGES
(Illustrated)

16 Rotogravure Pages, 20 International Cartoons—Maps, Charts, Diagrams

June Number is full of important and valuable matter, official papers, historic utterances; also valuable reports and annals, interesting and informing—found nowhere else.

Among the eminent writers who are represented in that issue are:

Loti **Kipling**
Edward Grey **Tolstoy**
Chesterton **Ferrero**
Tarkington **Milyukoff**
Scores of others

Necessary to the Intelligent

Current History
Times Square, New York City
25 CENTS A COPY $3 A YEAR

CHICAGO CUBS FROLIC WITH THE GIANTS' PITCHERS, NEW YORK SLIPPING TO THIRD PLACE

SHOWER OF HITS SWAMPS GIANTS

Chicago Busy with Bats and New York Loses by 8 to 2 Score.

GIANTS IN THIRD PLACE

Schulte and Mulligan Lead Cub Sluggers—Tesreau Has One Brilliant Inning.

An alarming epidemic of batting broke out among the Chicago Cubs at the Polo Grounds yesterday, and the Giants were lucky to escape with their lives. As it was, they were cruelly mauled by a score of 8 to 2. This unforeseen outbreak on the part of Joe Tinker's remnants resulted in some eighteen hits. While the outfield air was filled with hits, Fred Anderson came and departed, and so did Jeff Tesreau. Rube Schauer pitched the final chapter and the Cubs couldn't hit him at all. The tumble sent the Giants back to third place.

It was Anderson's first defeat after six victories; and he was hammered off the mound in the third inning. When Anderson was derricked from the game, he left, as a legacy for Tesreau, three bases filled with runners and no one out. A situation like this would be enough to cause almost any pitcher to shake in his boots, but Tesreau faced it like a soldier and hauled the Giants out of a deep excavation.

After this fine performance, however, Tesreau weakened and the Cubs were soon pelting him just as hard as they did Anderson. New York was baseball hungry yesterday, and more than 9,000 people were out to see the wash-day performance.

As the Giants did nothing for the fans to yell about, the crowd of caustic critics back of third base tried to have some fun with Manager Joseph Tinker. As Charley Weeghman, who now owns the Cubs, is mine host of numerous lunch emporiums in Chicago, the crowd called Joseph everything from head dish-washer to head waiter. They also nicknamed him "Soup." Joe retaliated by telling the boys that Weeghman's soup was as good as any soup that ever burned anyone's tongue.

Schulte Gets a Home Run.

"Wild-fire" Frank Schulte and Eddie Mulligan, the new Cub shortstop, led the attack on the Giants, and each of them made four hits. Schulte had a home run in his collection and Mulligan a three-bagger. Cy Williams and Flack had three hits each. It seems hopeless for the Giants to try to get a hit in centre field while this Cy Williams is out there, for he can cover more ground than a circus tent.

The Giants' infield yesterday got badly rattled and the Cubs found it very profitable to spin hits in the infield, because none of the Giants were on hand to cover first base. While the Cubs were pounding runs over the plate in a stream, Packard, the Chicago pitcher, was holding the New Yorkers down to little or nothing.

The Giants started as if they were going to do something. With one out, Robertson got a hit through McCarthy and went around to third on Doyle's single to right. Robertson counted on Kauff's sacrifice fly.

Schulte opened the second with a home run into the right field grandstand and Zimmerman doubled. Saier and Archer were easy outs and then Mulligan tripled to centre, scoring Zimmerman. In the third came the downfall of Anderson. McCarthy got to second on Fletcher's error and Flack was safe when Anderson failed to cover first, after Merkle got the ball. Williams singled to centre, sending McCarthy home. Schulte was also safe on an infield tap, when first base was again deserted and the bases were filled.

Tesreau Temporarily Halts Cubs.

Tesreau then came into the game. Zimmerman rolled to Fletcher, who forced Flack at the plate. Saier skied to Doyle and Jeff fanned Archer, retiring the side and winning for himself much applause. Mulligan's single, another single by McCarthy, and Flack's two-base drive gave the Cubs another run in the fourth. Two more runs blossomed in the sixth. Mulligan again singled and Packard went out at first. McCarthy singled, sending Mulligan to third.

Bill Rariden was seized with the same nervousness which had taken possession of some of the other Giants, and threw wild to third to get Mulligan. The runner scored and McCarthy went to third. He counted on Flack's sacrifice fly.

Still they came in the eighth. Flack ripped off another double and raced home on a single by Williams. Schulte's single sent Williams to third, and when Zimmerman rolled to Doyle, Williams was tagged out at the plate.

Zimmerman then made a bluff to go to second and drew the throw. The members of the Giants infield all took part in a game of bean-bag, tossing the ball all around the infield. In the meantime, Schulte sneaked home and Zimmerman got safely back to first base.

The second and last of the Giants' runs came in the eighth. Kelly, batting for Tesreau, walked and was forced at second by Burns. Robertson singled, sending Burns to third. Doyle's hit sent Burns home. The score:

CHICAGO.	Ab	R	H	Po	A
M'C'thy,2b	6	2	2	2	4
Flack,rf	4	1	3	0	0
Williams,cf	4	0	3	4	0
Schulte,lf	5	2	4	0	0
Zimm'n,3b	5	1	1	0	6
Saier,1b	5	0	0	16	2
Zeider,1b	0	0	0	2	0
Archer,c	5	0	0	1	0
Fischer,c	0	0	0	0	0
Mulligan,ss	5	2	4	0	6
Packard,p	4	0	1	2	5
Total...	43	8	18	27	23

NEW YORK.	Ab	R	H	Po	A
Burns,lf	4	1	0	3	0
Robert'n,rf	4	1	3	3	0
Doyle,2b	4	0	2	1	4
Kauff,cf	3	0	0	5	0
Fletch'r,ss	4	0	1	2	2
Merkle,1b	4	0	0	7	1
M'K'nie,3b	4	0	0	0	2
Rariden,c	2	0	0	3	1
Kocher,c	2	0	0	2	0
Anderson,p	0	0	0	1	0
Tesreau,p	2	0	0	0	1
aKelly	0	0	0	0	0
Schauer,p	0	0	0	0	0
Total....	33	2	6	27	11

a-Batted for Tesreau in eighth inning.

Errors—Zimmerman, Mulligan, Burns, Merkle, Rariden.

Chicago ....0 2 1 1 0 2 0 2 0—8
New York...............1 0 0 0 0 0 0 1 0—2

Two-base hits—Zimmerman, Flack, (2.) Three-base hit—Mulligan. Home run—Schulte. Stolen bases—Schulte, (2.) Sacrifice hit—Packard. Sacrifice flies—Kauff, Flack. Double play—Zimmerman, McCarthy, and Saier. Left on bases—New York, 6; Chicago, 11. First base on errors—New York, 2; Chicago, 1. Bases on balls—Off Anderson, 1; off Packard, 1. Hits and earned runs—Off Anderson, 6 hits, 2 runs in two innings, (none out in the third inning;) off Tesreau, 12 hits, 5 runs in six innings; off Schauer, no hits, no runs in one inning; off Packard, 6 hits, 2 runs in nine innings. Struck out—By Tesreau, 2; by Schauer, 1. Time of game—One hour and fifty minutes. Umpires—Messrs. Klem and Emslie.

PHILLIES BEAT MAMAUX.

Pittsburgh Star Loses Pitching Battle to Alexander, 2 to 1.

PHILADELPHIA, June 12.—Philadelphia secured only three hits off Mamaux in six innings today, but all of these figured in the scoring of runs, and the home team defeated Pittsburgh 2 to 1. Alexander held the visitors to two singles until the ninth, when, with two out, Johnston doubled and scored on Wagner's single. The score:

PHILADELPHIA.	Ab	R	H	Po	A
Bancroft,ss	3	0	1	1	4
Niehoff,2b	3	0	0	2	3
Stock,3b	4	1	2	0	1
Cravath,rf	4	0	0	1	0
Whitted,lf	2	1	1	8	0
Luderus,1b	3	0	1	12	0
Paskert,cf	2	0	0	2	0
Killifer,c	3	0	0	6	0
Alexander,p	3	0	0	0	2
Total....	27	2	5	27	10

PITTSBURGH.	Ab	R	H	Po	A
Carey,cf	4	0	0	1	2
Johnston,1b	4	1	2	8	0
Wagner,ss	4	0	1	1	4
Hinchman,rf	4	0	0	1	0
Schultz,3b	3	0	0	3	3
Barney,lf	3	0	0	2	1
Viox,2b	3	0	1	2	1
Gibson,c	3	0	0	5	0
Mamaux,p	2	0	0	1	4
Jacobs,p	0	0	0	0	1
aCostello	1	0	0	0	0
bBaird	0	0	0	0	0
Total....	31	1	4	24	16

a-Batted for Jacobs in ninth inning.
b-Ran for Wagner in ninth inning.
Errors—Wagner, Viox, Schultz.

Philadelphia ....0 1 0 0 0 1 0 0 .—2
Pittsburgh ....0 0 0 0 0 0 0 0 1—1

Two-base hits—Johnston, Stock, Whitted. Stolen bases—Johnston, Baird, Whitted, Luderus. Sacrifice hits—Paskert, Niehoff. Double plays—Carey, Wagner, and Viox; Barney and Johnston. Left on bases—Pittsburgh, 3; Philadelphia, 5. First base on errors—Philadelphia, 3. Bases on balls—Off Mamaux, 2. Hits and earned runs—Off Mamaux, 3 hits, 2 runs in six innings; off Jacobs, 2 hits, no runs, in two innings; off Alexander, 4 hits, 1 run, in nine innings. Struck out—By Mamaux, 4; by Alexander, 5. Wild pitch—Mamaux. Time of game—One hour and twenty-four minutes. Umpires—Messrs. O'Day and Eason.

BASEBALL

Yesterday's Results.

NATIONAL LEAGUE.

Chicago, 8; New York, 2.
Brooklyn, 3; St. Louis, 1.
Philadelphia, 2; Pittsburgh, 1.
Cincinnati at Boston.
(Postponed; rain.)

AMERICAN LEAGUE.

Detroit, 8; New York, 6.
Cleveland, 3; Philadelphia, 1.
Chicago, 3; Washington, 0.
St. Louis, 4; Boston, 3.

Standing of the Clubs.

NATIONAL LEAGUE.

	Won.	Lost.	P.C.
Brooklyn	25	16	.610
Philadelphia	24	19	.558
New York	23	19	.548
Chicago	23	25	.479
Boston	20	22	.476
Cincinnati	22	25	.468
Pittsburgh	20	24	.455
St. Louis	21	28	.429

AMERICAN LEAGUE.

	Won.	Lost.	P.C.
Cleveland	30	19	.612
New York	24	21	.533
Washington	25	22	.532
Detroit	25	23	.521
Boston	24	23	.511
Chicago	22	23	.489
St. Louis	21	26	.447
Philadelphia	15	29	.341

Where They Play Today.

NATIONAL LEAGUE.

Chicago at New York.
St. Louis at Brooklyn.
Pittsburgh at Philadelphia.
Cincinnati at Boston.

AMERICAN LEAGUE.

New York at Detroit.
Philadelphia at Cleveland.
Boston at St. Louis.
Washington at Chicago.

INDIANS GET TRIO IN ROW.

Take Another Game from Athletics, Score Being 3 to 1.

CLEVELAND, June 12.—Cleveland made it three straight from Philadelphia, winning 3 to 1. In the ninth inning, Klepfer passed the first two batters, McInnis and Walsh, whereupon he was replaced by Coveleskie, who struck out Oldring, Schang, and Stellbauer in succession. Cleveland won in the first inning when Howard doubled with the bases filled and two out. The score:

CLEVELAND.	Ab	R	H	Po	A
Graney,lf	4	0	0	1	0
Turner,3b	3	1	2	0	4
Speaker,cf	4	1	1	0	0
Smith,rf	4	0	1	0	0
Gandil,1b	1	1	1	15	1
Howard,2b	3	0	1	2	8
Wambs's,ss	2	0	0	0	4
O'Neill,c	3	0	1	8	1
Klepfer,p	2	0	0	1	0
Coveles'e,p	0	0	0	0	0
Total....	26	3	7	27	18

PHILADELPHIA.	Ab	R	H	Po	A
Witt,ss	4	0	0	2	4
Pick,3b	4	1	3	2	1
Strunk,cf	4	0	0	3	0
Lajoie,2b	4	0	1	2	1
McInnis,1b	3	0	1	9	2
Walsh,rf	3	0	1	1	1
Oldring,lf	3	0	0	1	0
Meyer,c	3	0	0	2	0
Bush,p	2	0	0	1	4
Sheehan,p	1	0	0	0	0
aSchang	1	0	0	0	0
bStellbauer	1	0	0	0	0
Total...	33	1	6	*24	13

*Smith out, hit by batted ball.
a-Batted for Meyer in ninth inning.
b-Batted for Sheehan in ninth inning.
Error—Smith.

Cleveland ....2 0 0 1 0 0 0 0 .—3
Philadelphia ....0 0 0 0 0 1 0 0 0—1

Two-base hits—Howard, Smith, Pick. Stolen base—Gandil. Double plays—Bush, McInnis, and Pick; Lajoie, Witt, and McInnis; Pick, Witt, and McInnis. Left on bases—Cleveland, 5; Philadelphia, 8. Bases on balls—Off Klepfer, 3; off Bush, 5; off Sheehan, 1. Hits and earned runs—Off Klepfer, 6 hits, 1 run, in 8 innings, none out in ninth; off Coveleskie, no hits, no runs, in 1 inning; off Bush, 4 hits, 3 runs, in 5 innings; off Sheehan, 3 hits, no runs, in 3 innings. Struck out—By Klepfer, 4; by Coveleskie, 3; by Bush, 1. Wild pitches—Bush, 2. Time of game—One hour and fifty-two minutes. Umpires—Messrs. Conolly and Hildebrand.

AUSTIN'S DOUBLE TIMELY.

Score Tied When St. Louis Player's Hit Beats Boston, 4 to 3.

ST. LOUIS, Mo., June 12.—With the score tied and two out in the ninth, Austin doubled, scoring Plank, and St. Louis took today's game from Boston, 4 to 3. Park had but one bad inning, the seventh, when Hoblitzell and Walker singled, and Ruth, sent in to bat for Janvrin, drove the ball into the right field bleachers for a home run. The score:

ST. LOUIS.	Ab	R	H	Po	A
Shotton,lf	4	1	3	2	0
Austin,3b	4	1	1	3	2
Miller,rf	3	0	2	2	0
Sisler,1b	3	0	2	10	0
Pratt,2b	4	0	1	1	2
Marsans,cf	4	0	0	5	0
Johnson,ss	3	1	1	2	4
Chapman,c	4	0	1	1	1
Park,p	2	0	1	1	1
Plank,p	2	1	0	0	1
Total...	33	4	12	27	11

BOSTON.	Ab	R	H	Po	A
Hooper,rf	4	0	0	0	0
McNally,2b	4	0	0	2	2
Lewis,lf	4	0	0	3	0
Hoblitzell,1b	4	1	2	6	3
Walker,cf	3	1	1	3	0
Gardner,3b	4	0	0	0	2
Janvrin,ss	2	0	0	4	1
aRuth	1	1	1	0	0
Scott,ss	1	0	0	3	0
Thomas,c	3	0	1	3	1
Gregg,p	3	0	1	2	3
Total....	33	3	6	*26	12

*Two out when winning run was scored.
a-Batted for Janvrin in seventh inning.
Errors—McNally, Sisler, Johnson.

St. Louis..............2 0 0 1 0 0 0 0 1—4
Boston ....0 0 0 0 0 0 3 0 0—3

Two-base hits—Austin, Pratt, Gregg. Home run—Ruth. Stolen bases—Johnson, Park, Miller. Sacrifice hit—Miller. Double plays—McNally, Janvrin, and Hoblitzell; Park and Sisler. Left on bases—Boston, 5; St. Louis, 8. First base on errors—Boston, 1; St. Louis, 1. Bases on balls—Off Gregg, 3; off Park, 2. Hits and earned runs—Off Gregg, 12 hits and 4 runs in 8 2-3 innings; off Park, 6 hits and 3 runs in 6 2-3 innings; off Plank, no hits and no runs in 2⅓ innings. Hit by pitcher—By Gregg, (Austin.) Struck out—By Gregg, 4; by Park, 1. Time of game—Two hours and ten minutes. Umpires—Messrs. Owens and O'Loughlin.

RUTGERS BEATS STEVENS.

Seiler Tallies Winning Run in Eleventh Inning—Score 4 to 3.

Special to The New York Times.

NEW BRUNSWICK, N. J., June 12.—Rutgers beat Stevens here today in an eleven-inning pitching duel by a score of 4 to 3. Waterfield struck out fifteen men, while Belloff of Stevens fanned thirteen. Only one pass was issued in the game, this being off Belloff. The end came in the eleventh. Seiler was safe on Cotter's fumble of an easy tap. Berg's double to centre field sent Seiler to third. Seiler was caught napping off the bag and he raced for the plate. As Lenthe and Memory tried to run him down between bases, Seiler eluded them both and scampered across with the winning tally. The score:

RUTGERS.	Ab	R	H	Po	A
Rowe,2b	2	1	1	1	0
S'merrill,rf	3	1	1	0	0
Seiler,lf	5	2	3	0	0
Berg,cf	5	0	2	0	0
Browning,1b	3	0	1	12	0
Durand,3b	4	0	1	1	1
Weller,ss	4	0	0	0	3
Farley,c	4	0	0	16	4
Waterfield,p	4	0	1	0	3
Lyons,rf	2	0	0	0	0
Becker,2b	2	0	0	3	1
Total...	38	4	10	33	14

STEVENS.	Ab	R	H	Po	A
Todd,cf	4	0	0	2	0
Johnson,2b	5	0	2	2	3
Cotter,ss	4	1	1	3	0
Lenthe,c	3	1	0	13	4
Memory,3b	4	0	1	1	4
Belloff,p	4	0	1	0	1
Webb,rf	4	1	1	1	0
Young,1b	4	0	0	0	0
Drew,lf	4	0	0	0	0
Total....	36	3	6	31	12

Errors—Johnson, Cotter, Memory, Rowe, (2,) Durand.

Three-base hits—Seiler, Durand, Webb. Stolen bases—Lenthe, Memory. Struck out—By Waterfield, 15; by Belloff, 13. Base on balls—Off Belloff, 1. Time of game—Two hours and ten minutes. Umpire—Mr. Hall.

Eastern League.

Hartford, 3; Bridgeport, 1.
Worcester, 4; Portland, 2.

American Association.

Kansas City, 8; Toledo, 0.
Louisville, 4; St. Paul, 1.
Indianapolis, 12; Minneapolis, 1.

DONOVAN BANISHED BY UMPIRE CHILL

Without Leader, Yankees Lose Uphill Fight to Detroit, 8 to 6.

Special to The New York Times.

DETROIT, Mich., June 12.—Reinforced by a couple of questionable decisions from Umpires Chill and Dineen, the Tigers managed to win a weird, long drawn-out contest from the Yankees today by a score of 8 to 6.

It required two hours and twenty minutes to complete the game, which was sprinkled with wrangling and amateurish baseball. Manger Donovan was chased to the club house in the third inning for protesting when Cobb was apparently caught at second, attempting to grab two bases on a legitimate single to Hughie High's field. From the stands, it appeared as if Gedeon put the ball on Tyrus in plenty of time and there were expressions of surprise when Chill ruled the Georgian safe. Donovan voiced his opinion of the decision in forceful lingo and was banished.

Cobb took third when Pipp fumbled Veach's grounder. Heilman hit in front of the plate, and when Nunamaker attempted to tag him, Cobb sidestepped off the base line and was allowed to get away with it. Again the Yankees protested, but without avail. To show his appreciation of these courtesies by Messrs. Chill and Dineen, Tyrus scored a regular run the next time up, when he hit over Magee's head for a homer.

Following Donovan's retirement, the Yankees conducted a brave up-hill fight by manoeuvring twirlers and pinch hitters. Jennings was quick to relieve his weakening pitchers, and finally called on Dauss, his star right-hander, to stave off the Yankees' attack. Although Love, Shawkey, and Cullop twirled excellently, the lead secured during Ray Fisher's régime was too great a handicap to overcome and the Tigers won their seventh straight victory.

Three runs to the rear in the second, Peckinpaugh opened the Yankees' attack with an infield single to Vitt. Burns lost High's towering fly in the sun, but Roger, who figured on a catch, was nailed at second. Hamilton walked both Nunamaker and Fisher, filling the sacks. Gilhooley fouled to Stanage, but Magee scored Hughie and Leslie with a hit to centre.

Hamilton hit Baker with a pitched ball to inaugurate the Yankee third, who scored on Pipp's slashing triple to right centre. Hamilton was taken out, Boland replacing him. Peckinpaugh flied to Young, and Pipp was doubled off third, when High flied to Veach. Nunamaker singled to left to open the sixth, racing to second when Veach's throw went through Bush. Hartzell, batting for Love, drew a pass. Gilhooley also walked, filling the bases with none out. Magee grounded to Burns, scoring Nunamaker. Hartzell tallied while Young was throwing out Gedeon. Baker could not help, dying at first on a tap to Young.

With Dauss on the mound in the seventh, Pipp singled to right. Peckinpaugh came through with his third hit, a single to centre, Pipp pulling up at second. High was safe when Young dropped Dauss's peg, and the bases were jammed again. With a chance to become a hero, Nunamaker hit into a double play, Pipp scoring. Caldwell, batting for Shawkey, went out to Burns, unassisted. Dauss settled down in the next two rounds, holding the Yanks scoreless. The score:

DETROIT.	Ab	R	H	Po	A
Bush,ss	5	1	1	0	3
Vitt,3b	4	1	1	2	3
Cobb,cf	3	3	2	0	0
Veach,lf	3	1	0	1	1
Heilman,rf	4	0	2	1	0
Burns,1b	3	1	2	14	1
Young,2b	4	0	1	5	5
Stanage,c	4	1	2	4	0
Hamilton,p	1	0	0	0	0
Boland,p	0	0	0	0	0
Dauss,p	1	0	0	0	2
cKavanagh	1	0	0	0	0
Total...	33	8	11	27	15

NEW YORK.	Ab	R	H	Po	A
Gilhooley,rf	3	0	0	1	0
Magee,cf	5	0	1	1	0
Gedeon,2b	4	0	1	2	1
Baker,3b	4	1	1	1	1
Pipp,1b	5	1	2	11	2
P'paugh,ss	5	0	3	2	8
High,lf	5	1	0	2	1
N'maker,c	3	2	1	3	1
Foster,p	1	0	1	0	2
Love,p	0	0	0	0	0
Shawkey,p	0	0	0	0	1
Cullop,p	0	0	0	1	2
aHartzel	0	1	0	0	0
bCaldwell	1	0	0	0	0
Total...	36	6	10	24	19

a-Batted for Love in sixth inning.
b-Batted for Shawkey in seventh inning.
c-Batted for Boland in sixth inning.
Errors—Baker, Pipp, Peckinpaugh, Cullop, Veach, Young.

Detroit ....3 0 1 3 0 0 0 1 .—8
New York ....0 2 1 0 0 2 1 0 0—6

Two-base hits—Gedeon, Cobb. Three-base hits—Pipp, Bush. Home run—Cobb. Sacrifice hit—Boland. Sacrifice fly—Vitt. Double plays—High and Peckinpaugh; Veach, Burns, and Vitt; Bush, Young, and Burns. Left on bases—New York, 10; Detroit, 6. First base on errors—New York, 1; Detroit, 3. Bases on balls—Off Fisher, 1; off Love, 1; off Cullop, 1; off Hamilton, 3; off Boland, 3. Hits and earned runs—Off Fisher, 9 hits, 4 runs in four innings; off Love, no hits, no runs in one inning; off Shawkey, no hits, no runs in one inning; off Cullop, 2 hits, no runs in two innings; off Hamilton, 4 hits, 3 runs in two innings, (none out in third;) off Boland, 3 hits, no runs in four innings; off Dauss, 3 hits, 1 run in three innings. Hit by pitcher—By Hamilton, (Baker.) Struck out—By Fisher, 1; by Love, 1; by Boland, 2; by Dauss, 1. Time of game—Two hours and twenty-two minutes. Umpires—Messrs. Dineen and Chill.

BENZ BAFFLES WASHINGTON.

Chicago Bunches Hits on Gallia and Wins by 3 to 0.

CHICAGO, June 12.—Joe Benz held Washington to three hits today and Chicago won its third straight game over the Nationals by a score of 3 to 0. Opportune hits off Gallia helped the Sox to score. The score:

CHICAGO.	Ab	R	H	Po	A
J. Collins,rf	4	0	1	2	0
Weaver,3b	3	0	0	3	2
E.Collins,2b	4	1	1	5	2
Ness,1b	3	0	0	8	1
Jackson,lf	4	1	2	2	0
Felsch,cf	4	0	2	3	0
Schalk,c	3	0	1	3	2
Terry,ss	2	1	1	0	3
Benz,p	3	0	0	1	3
Total.....	30	3	8	27	13

WASHINGTON.	Ab	R	H	Po	A
Morgan,2b	3	0	1	0	2
Judge,1b	2	0	1	8	0
Foster,3b	3	0	1	0	0
Milan,cf	4	0	0	2	0
Jamieson,rf	4	0	0	2	0
Shanks,lf	4	0	0	4	1
Henry,c	3	0	0	6	1
McBride,ss	3	0	0	2	3
Gallia,p	2	0	0	0	2
Shaw,p	0	0	0	0	0
aWilliams	1	0	0	0	0
Total......	29	0	3	24	9

a-Batted for Gallia in eighth inning.
Errors: Foster, Shanks, McBride, Weaver.

Chicago...........0 0 0 0 1 2 0 0 ..—3
Washington.......0 0 0 0 0 0 0 0 0—0

Two-base hit—Terry. Stolen bases—Jackson, Felsch, Schalk. Sacrifice hits—Ness, Judge. Double plays—Morgan, McBride, and Judge; Terry, E. Collins, and Ness. Left on bases—Washington, 7; Chicago, 6. First base on errors—Washington, 2; Chicago, 1. First base on balls—Off Gallia, 2; off Benz, 4. Hits and earned runs—Off Gallia, 8 hits, 2 runs in 7 innings; off Shaw, 0 hits, 0 runs in 1 inning. Struck out—By Gallia, 3; by Shaw, 1; by Benz, 4. Wild pitch—Gallia. Umpires—Messrs. Nallin and Evans. Time of game—One hour and forty-two minutes.

INTERNATIONAL LEAGUE.

AT NEWARK—FIRST GAME.

	R.H.E.
Providence ......0 5 0 4 0 0 0 1 0—10	11 0
Newark ....0 0 3 0 3 0 0 1 0— 7	10 1

SECOND GAME.

	R.H.E.
Newark ....0 1 0 0 0 0 0 6 .—7	8 1
Providence ......2 0 2 1 0 0 0 0 0—5	10 2

AT RICHMOND.

	R.H.E.
Baltimore ....1 0 5 0 2 2 0 0 0—10	14 0
Richmond ....0 0 0 0 0 1 0 0 0— 1	5 0

AT BUFFALO.

	R.H.E.
Buffalo ....2 0 0 3 1 0 0 0 .—6	6 3
Rochester ....0 0 1 0 1 0 1 0 1—4	9 2

AT TORONTO.

	R.H.E.
Montreal ....0 2 1 0 0 2 0 0 0—5	12 0
Toronto ....1 0 1 0 1 0 0 0 0—3	8 4

STANDING OF THE CLUBS.

	Won.	Lost.	Pct.
Providence	25	14	.641
Newark	21	19	.525
Baltimore	21	19	.525
Montreal	20	19	.513
Richmond	19	20	.487
Buffalo	17	19	.472
Toronto	13	19	.406
Rochester	15	22	.405

WHERE THEY PLAY TODAY.

Providence at Newark.
Baltimore at Richmond.
Rochester at Buffalo.
Montreal at Toronto.

UMPIRE RUFFLES CARDS.

Harrison Calls Getz's Hit Safe and Brooklyn Wins, 3 to 1.

When is a fair base hit a foul? Ask Mr. Harrison of the National League's umpire staff—he knows. Upon a momentous decision by this same Mr. Harrison, in the sixth inning of yesterday's game at Ebbets Field between St. Louis and the Robins, hung the fate of the contest, and the victory fell in favor of Brooklyn by a score of 3 to 1.

Heedless of a concerted protest by some twenty active and inactive Cardinals, Harrison ruled that Bescher, in trying for a screeching drive by Getz, in the sixth chapter, knocked the ball into foul territory. He ruled that Getz was entitled to the two bases he made on the hit and Brooklyn to the run scored by Johnston on the same blow. The nerves of the Mound City players were so unstrung in their heated but futile protests that before they again became normal Brooklyn had tallied another run, and had boxed up the game. In the seventh the Robins nicked Slim Sallee for another run, which only tended to make the ultimate outcome more definite.

Getz broke into the line-up as a substitute batsman for Mike Mowrey, who had been exceptionally ineffective against Sallee, and until Gus's entrance into the pastime the elongated hurler had been master of all he surveyed. The Cards led by one run, presented to them by Larry Cheney in the second canto, right up to the sixth inning, which Johnston opened with a single to centre. After Wheat had lined to Bescher, Johnston stole second. Getz then upset the tranquility of a hitherto unusually peaceful game with his disputed two-base hit. Bescher, in chasing the wallop, had partly crossed into foul territory when he stuck up his glove to catch the ball.

Instead of landing in the hollow of his mitt the horse hide carromed into foul ground and Bescher contended that it never had been a fair hit.

Not so, Mr. Harrison, who did not even hesitate in calling it a fair ball. Incidentally, Harrison stands back of everything he says, and for having the courage of his own convictions, was subjected to a shower of bottles in Philadelphia earlier in the season.

Following Getz's double, Cutshaw beat out a bunt down the first base line, and Ollie O'Mara brightened his chances of remaining in the line up as a regular by planting another single in right, scoring Getz.

Brooklyn had a number of splendid chances to win the game earlier than the sixth, but failed in the pinches. Jake Daubert, though one of the best batsmen in the league, does not seem to have the faculty of getting his hits at timely moments, and yesterday this failing was more glaring than ordinarily. In his first time up, Daubert found Hy Myers on third, by virtue of the first of his two triples in the course of the pastime, but could not produce a hit, and flied out to Long. The next time, there were three on the bases and again two were down. This time Jake fanned, by way of being versatile, and on his third trip to the plate, Myers was again on third, but was not advanced by Daubert, for the Captain hit right into Sallee's hands and was an easy out at first.

Cheney, as usual, was as wild as the weather of the past few days, and issued passes with fluency. He kept out of deep water, however, except in the second inning, which he started by passing Chief Wilson. The latter went to second on Betzel's out, and to third on Gonzales's infield hit. Cheney here tried to hurl the ball into the grandstand, and Wilson counted with the Cards' only run.

One of the best catches of the season was made by Tom Long, the St. Louis centre fielder, when he snared Wheat's wicked hit in the fourth with a leaping one-hand catch. Long had to drag his injured right leg after him in the long run which preceded his leap. The score:

BROOKLYN.	Ab	R	H	Po	A
Myers,cf	4	1	2	2	1
Daubert,1b	4	0	1	7	0
Johnston,rf	3	1	2	0	0
Wheat,lf	4	0	1	3	0
Mowrey,3b	2	0	0	1	1
Getz,3b	2	1	1	0	0
Cutshaw,2b	4	0	1	2	2
O'Mara,ss	4	0	3	4	3
Meyers,c	3	0	0	8	3
Cheney,p	3	0	1	0	1
Total...	33	3	12	27	11

ST. LOUIS.	Ab	R	H	Po	A
Bescher,lf	2	0	0	4	0
Long,cf	4	0	1	6	0
Miller,1b	4	0	1	5	2
Hornsby,3b	3	0	2	2	2
Wilson,rf	3	1	0	1	1
Betzel,2b	3	0	0	1	1
Gonzales,c	3	0	1	4	0
Corhan,ss	4	0	0	1	1
Sallee,p	3	0	2	0	3
aSmith	1	0	0	0	0
Total...	30	1	7	24	10

a-Batted for Betzel in ninth inning.
Error—Mowrey.

Brooklyn ....0 0 0 0 0 2 1 0 .—3
St. Louis..............0 1 0 0 0 0 0 0 0—1

Two-base hits—Daubert, Getz, O'Mara. Three-base hits—Myers, 2. Stolen bases—Long, Johnston, O'Mara. Double plays—Hornsby, Miller, and Corhan; Mowrey, Cutshaw, and Daubert; O'Mara and Daubert; Myers and O'Mara. Left on bases—St. Louis, 7; Brooklyn, 10. First base on error—St. Louis, 1. Bases on balls—Off Sallee, 4; off Cheney, 5. Hits and earned runs—Off Sallee, 12 hits 3 runs in eight innings; off Cheney, 7 hits 1 run in nine innings. Struck out—By Salee, 1; by Cheney, 8. Wild pitches—Cheney, 2. Time of game—Two hours and one minute. Umpires—Messrs. Harrison and Rigler.

GETS POLO CUP FOR GOOD.

Philadelphia C. C. Wins Morelton Trophy, Beating Bryn Mawr.

Special to The New York Times.

PHILADELPHIA, Penn., June 12.—Philadelphia Country Club won the Morelton Cup for all time today and gained a sweet revenge by defeating the Bryn Mawr Freebooters, 12 goals to 7, on the Country Club grounds. For tense interest throughout the match has not been equaled this season. In the fourth period Wister Randolph, No. 3 for the Freebooters, was thrown heavily during a scrimmage and was badly shaken up, but resumed the game. The line-up:

PHILADELPHIA COUNTRY CLUB	H'cap.
1—Thomas Stokes	4
2—W. S. Stokes	4
3—F. L. Stokes	4
Back—B. McFadden	2
Total	14

BRYN MAWR.	H'cap.
1—A. C. Yarnall	1
2—R. Wanamaker	1
3—W. Randolph	3
Back—P. S. P. Randolph	4
Total	9

Philadelphia Country Club—Goals earned, 13; awarded by handicap, 0; lost by penalties, 1 goal; net score, 12 goals.

Bryn Mawr Freebooters—Goals earned, 2; awarded by handicap, 5; lost by penalty, 0; net score, 7 goals.

Referees—Messrs. E. W. Hopping and T. L. Harrison, Jr. Timekeeper and scorer—W. A. Buckley. Played eight periods of seven and one-half minutes each.

Commercial High School Games.

Eighteen events, in which there were about 150 participants, were included in the program of the annual games of Commercial High School, contested yesterday at Commercial Field, Brooklyn. The feature event of the meet, the mile run, went to George MacDonald, who triumphed over a field of ten in 5:10 2-5. Teddy Shane was victor in both the 80 and 220 yard sprints in the 120-pound division. Torinsky, Willinski, and Browne were each placed twice.

New York State League.

Elmira, 7; Albany, 2.
Troy, 3; Binghamton, 2.
Wilkes-Barre, 4; Syracuse, 2.
Scranton at Utica, (postponed, wet grounds.)

Southern Association.

Memphis, 3; Atlanta, 1.
Little Rock, 9; Birmingham, 6.
New Orleans 4; Nashville, 0.
Mobile, 2; Chattanooga, 1

HIBLER IS VICTOR IN GRAND NATIONAL

Mrs. F. Ambrose Clark's Jumper Makes Runaway Race of the Steeplechase at Belmont.

Almost duplicating his performance of last Saturday, when he won the jumping handicap by ten lengths, Mrs. F. Ambrose Clarke's Hibler yesterday loped home in front, with anything from ten to fifteen lengths to spare, in the Grand National Steeplechase, the feature of an interesting day's racing at Belmont Park.

The usual Monday crowd of regulars was augmented by many members of the various Long Island country clubs, who are generally known as the hunting set, the attractions being the sixteenth running of the Grand National and the last event on the card, which was a highweight handicap for jumpers, over a mile and a half course on the flat.

Although decidedly modified, the Grand National is named after the feature jumping event of the English turf. The course at Belmont Park is three miles, while Aintree is four and has twenty-four jumps against eighteen, any one of which is more difficult than the brush that had to be negotiated yesterday. Among the thirty eligibles, besides those entered, were Hibler and Robert Oliver as added starters, which brought the field up to seven.

Evidently forgetting Hibler's performance of last Saturday, the riders on the other jumpers let the winner get away from them, and once more, with the drop of the flag, Parrette, who rode another clever race, jumped into the lead. The gelding had any amount of speed, and was soon five lengths to the good on his field. He took the jumps without breaking his stride and went over the brush with little effort. The further the son of Knight Errant traveled, the more he increased his lead, until at one time he was almost 100 lengths in front. All the other horses trailed. At the jump in the backstretch Pebeto lost his rider and Cherry Malotte, with Vincent Powers, came a cropper opposite the field stand the last time around. This left Footlights and Brentwood as the contenders, and they finished in the order named.

When Parrette saw that he had his field completely beaten he eased up Hibler, and then Footlights came up to within ten lengths of the winner, the nearest any horse had been to him during the race. On account of his victory on Saturday, Hibler picked up four pounds extra, carrying 140. The winner was an outsider, being quoted at 10 to 1.

Another favorite was defeated in the race for jumpers on the flat, when Virile, from the Greentree Stable, was not in the money, the event going to H. W. Sage's Martian, whose price was 8 to 1. The Victor was ridden by E. Dugan, his last mount in this country for some time, as he sails for Russia tomorrow.

Three amateur riders took part in the race. Raymond Belmont had the mount on Top Hat, Captain Fred Alpers rode C. H. Robbins's Little Nearer, John Tucker carried the colors of A. C. Schwartz on Pay Streak. Joe Notter took Virile out in front at the start, but he was unable to hold the position, and the winner soon assumed the lead. He was closely followed by Mr. Belmont with Top Hat, and it looked for a while as if the latter might win. They raced up the stretch together, but Martian always held the latter safe, and when within fifty yards of the finish he drew away and had two and a half lengths to spare when passing the judges' stand.

The summaries, with the straight, place, and show odds:

FIRST RACE.—For two-year-olds; selling; purse $500; five furlongs, straight. Time—1:00 1-5.
Riverdale, Mrs. S. McNaughton's br. c., 112 pounds, by Tromp-Ruth W., 9 to 10, 1 to 3, and out, (W. Kelsey)..........1^{1½}
Kathryn Gray, M. Hirsch's ch. f., 108, 7 to 2, 6 to 5, 1 to 2, (R. Ball)........2^{4}
Rebel, J. E. Madden's ch. c., 105, 15 to 1, 6 to 1, 5 to 2, (B. Warscher)..........3^{3}
Mirza, Lantana, Aimee T., Alone at Last also ran. E. Garrison, Nonesuch, and Moonlighter (imp.) scratched.

SECOND RACE.—For three-year-olds and upward, which have not won more than one race; with $600 added; one mile. Time—1:41.
Woodward, Brighton Stable's ch. c., 3 years, 112 pounds, by Star Shoot-Sardine, 7 to 10, 1 to 6, and out, (E. Taplin) ....1^{3}
Dorcas, Cleveland Stable's b. f., 3, 100, 16 to 5, 7 to 10, and out, (J. McCahey).2¾
Half Rock, A. Garson's ch. c., 4, 120, 7 to 2, 7 to 10, and out, (F. Keogh)..3^{10}
Meditation also ran. Fair Count scratched.

THIRD RACE.—For three-year-olds, selling, purse $500; six and a half furlongs, main course. Time—1:22.
Virginia W., Frank Devitt's b. f., 100 pounds, Solitaire-Formella, 3 to 1, 9 to 10, 1 to 3. (L. Lyke)..........1^{2½}
Flag Day, E. Herz's b. g., 116, 11 to 5, 7 to 10, 1 to 4, (F. Keogh)..........2^{8}
Lily Heavens, J. Whalen's ch. f., 113, 10 to 1, 3 to 1, 3 to 5, (C. Fairbrother)....3^{10}
Schoolboy and Ataka also ran.

FOURTH RACE.—For four-year-olds and upward; selling; purse $700; one and a half miles. Time—2:44 3-5.
Pandean, J. O. Talbott's br. g., 6 years, 114 pounds, by Peter Pan-Midge, 7 to 10, 1 to 7, and out, (L. Lyke)..........1^{2}
Armament, H. J. Morris's b. g., 5, 105, 11 to 5, 1 to 3, and out, (R. Ball)..........2^{2}
Menlo Park, J. MacManus's ch. f., 4, 103, 6 to 1, even, and out, (R. McDermott)...3
Only three started.

FIFTH RACE.—For four-year-olds and upward; the Grand National Steeplechase Handicap, with $1,500 added; about three miles. Time—6:16 2-5.
Hibler, Mrs. F. A. Clark's br. g., aged, 140 pounds, by King Errand-Margaret Roche, 10 to 1, 4 to 1, 8 to 5, (T. Parrette)..........1^{10}
Footlights, R. L. Gerry's ch. h., aged, 134, 10 to 1, 4 to 1, 8 to 5, (W. Keating)......2^{1}
Brentwood, T. Hitchcock's ch. g., 5, 150, 7 to 5, 6 to 5, 3 to 5, (L. Franklin)......3^{20}
Robert Oliver also ran. Cherry Malotte fell. Pebeto lost rider. Lysander and Duke of Duluth scratched.

SIXTH RACE.—For four-year-olds and upward which have started in steeplechases; a highweight handicap, with $600 added; one and a half miles on the flat. Time—2:38.
Martian, H. W. Sage's br. g., 5 years, 147 pounds, by Bowling Brook-Mary Le Grande, 8 to 1, 5 to 2, even, (E. Dugan).1^{2½}
Top Hat, A. Belmont's b. h., 6, 157, 3 to 1, 4 to 5, 1 to 3, (R. Belmont)..........2^{8}
Little Nearer, C. H. Robbins's b. g., aged, 150, 5 to 1, 3 to 2, 3 to 5, (F. Alpers)...3½
Virile, Pay Streak, and Zellwood also ran. Chivalry scratched.

Final Eli-Tiger Game Tomorrow.

The third and deciding game of the Yale and Princeton baseball series will be played tomorrow on the diamond of the Newark International League Baseball Club. In the first game of this series, played at New Haven on May 27, Yale triumphed by a score of 5 to 2. Last Saturday the Tigers evened the count when they won by 7 to 5 at Princeton. Link, who twirled successfully for Yale in the opening game, very likely will be called upon to repeat tomorrow, and the Princeton pitcher will be chosen from Garfield, Walsh and Watrous.

DECLINES 'VARSITY SEAT.

Captain of Penn Crew Says Present Bow Is Better Oarsman.

Special to The New York Times.

POUGHKEEPSIE, N. Y., June 12.—Perhaps the most clearly defined example of good college sportsmanship in the history of intercollegiate rowing was enacted in the training quarters of the Pennsylvania crews at Highland today. Captain W. E. Chickering and Coxswain A. J. Foster, who lost their seats in the 'Varsity combination last Friday, when Coach Joe Wright made his sweeping changes, steadfastly refused to accept places in the rearranged Penn first boat because they believed other members of the squad to be better.

Since the changes Chickering has been at No. 7 in the new junior boat, and Foster has been the coxswain. Today Coach Wright offered Captain Chickering the bow seat in the new 'Varsity, a position he has rowed in past years, although up to last week he had been at No. 7 this seasn. Chickering refused for two reasons. He declared that R. J. Breitinger, the present 'Varsity bow, was better fitted for the position, and, moreover, that such a change might result in a disruption of the junior combination, if a new man were to be trained for the seat of the starboard stroke. Coxswain Foster, a veteran of two years in the Penn 'Varsity, stood by his Captain and declined the promotion. Since Coach Wright's changes of last week the spirit around the Pennsylvania quarters has been exceptionally characteristic of the right kind of "stuff," and Chickering's action today has been highly commended along the river front here.

Rowing conditions this morning were the best since last Wednesday, when the first rain storms that were to continue throughout the week began to sweep over the Highland-Poughkeepsie regatta course. All crews were out, Coach Ten Eyck of Syracuse taking an exceptionally early start at 10 o'clock. The practice work of the crews was so satisfactory that Coach Ten Eyck announced that "there will be no more changes in my crews." He added that unless sickness compelled him to make a shift, the men will row on race day as they did in the practice trials today.

A rain and wind squall late this afternoon resulted in late work-outs, and the Columbia shells did not take the water until after 6 o'clock. Coach Jim Rice sent them upstream for a series of starting tests, and for one minute's trial the Blue and White 'Varsity hit up a stroke of 41 beats. Secretary Frank D. Fackenthal of Columbia University was a visitor at quarters this afternoon.

McLANE OFF ELI 'VARSITY.

Coxswain Replaced by Lashar—Middendorf of Harvard Ill.

Special to The New York Times.

NEW LONDON, Conn., June 12.—When Harvard's 'Varsity crew started away from the boat house shortly before 6 o'clock this evening, Harry S. Middendorf, who rows at No. 6, was absent from the boat. Mr. Denny, the crew physician, said Middendorf is ill with a severe cold, and although the ailment is not of a serious nature, it was deemed advisable to give the oarsmen a rest. James C. White, who rows at No. 4 in the second 'Varsity crew, took Middendorf's seat and M. Taylor, the regular No. 4 oar, was shifted to No. 6. Middendorf rowed in the championship Henley crew two years ago and is considered one of the Crimson's star oarsmen.

John Linder, who rowed No. 3 in Harvard's freshman crew, is still out of the boat on account of swollen glands, and his place is taken by Substitute Richards. The coaches hope to have both Middendorf and Linder back in their respective boats in a day or two. Only light practice was given the Crimson crews this evening, none of them going down stream further than the two-mile mark.

Yale's crews, which have been without a shake-up for several days, had a shift in the 'Varsity boat this evening. Coxswain Allan McLane, who was looked upon as a sure fixture, gave way to Thomas Lashar. McLane, it is reported, is too heavy to suit Coach Nickalls and since every pound counts as a handicap in a four-mile race, Lashar, the lighter coxswain, was elected and will in all probability guide the boat in the race. All the Yale crews were kept above the two-mile mark this evening about 6 o'clock, the same hour that Harvard's shells were on the river.

ENTRIES FOR TODAY.

FIRST RACE.—For two-year-olds, selling, five furlongs, straight. Cheer, 111 pounds; Spinster, 109; Radiant Flower, 101; Moonlighter, (imp.,) 99.

SECOND RACE.—For three-year-olds and upward, handicap, selling, six and one-half furlongs, main course. Nephthys, 97 pounds; Redland, 102; Naushon, 98; Grasp, 104; True as Steel, 109; Corsican, 104; Fern Brook, 110; Pullux, 115; Sir William Johnson, 109; Torero, (imp.,) 98; Heather Moon, (imp.,) 108.

THIRD RACE.—For two-year-olds, conditions, four and one-half furlongs, straight. Ed. Garrison, 103 pounds; Yankee Witch, 108; Meeting Moments, (imp.,) 100; Alvord, 107; Dreadnought, 103; Grundy, (imp.,) 103; Arnold, 103; Felicidad, 111; Bally, 103; Burney Kurney, 103.

FOURTH RACE.—For three-year-olds and upward, the Quogue Handicap, one mile. Tartar, 111 pounds; Cantara, 102; Whimsy, 107; Sandman II., 110; Roly, 120.

FIFTH RACE.—For four-year-olds and upward, steeplechase, for maidens, about two miles. Brother Stone, (imp.,) 142 pounds; Guardian Saint, (imp.,) 142; Lenavaal, 140; Welsh King, 137; Rusila, 135.

SIXTH RACE.—For four-year-olds and upward, selling, one mile. Republican, 108 pounds; Sandow, 101; Fuzzy Wuzzy, Springmass, 99 each; Malabar, 107; Naushon, 103; Daingerfield, 99; Chesterton, 104; Ray o' Light, 99.

DUNDEE HAS SHADE ON BENNY LEONARD

Italian Lightweight Outpoints Harlem Boxer at Madison Square Garden.

A crowd of 6,000 persons at Madison Square Garden last night saw Johnny Dundee, the Italian lightweight, win a close decision over Benny Leonard, the popular Harlem boxer. This was not the first meeting of this pair of boxers, anxious for a crack at Freddie Welsh's lightweight laurels, but it outshone any of their previous exhibitions. The clever Leonard, with a more complete knowledge of the finer points of the game, at times made Dundee miss and flounder when the latter would lunge at him. Dundee, on the other hand, although frequently met with a left-hand jab, alternated occasionally with a right-hand uppercut, was constantly coming at his opponent, and several times during the ten rounds forced Benny to retreat under fire.

The boxers set a fast pace from the tap of the opening gong, and the result was a bout which teemed with action. There was little clinching and stalling. Even when the boys were locked in each other's arms they both tried desperately to fight their way out of the mix-ups. The pace began to tell on Leonard toward the close of the exhibition, while Dundee appeared as fresh as when he entered the ring. At the final bell Dundee showed more aggressiveness than his opponent.

The Italian boxer was the first to enter the ring. He clambered up the short flight of steps to his corner at 10:15. He weighed 127 pounds.

For several minutes after the bronzed Italian had entered the roped inclosure the applause continued. Leonard followed his rival by about five minutes, and, although he also received a big ovation, it was plainly evident that it was a Dundee crowd, and the little Italian justified the confidence placed in him by his admirers. Leonard weighed 136 pounds.

As soon as the bell started the contest Leonard leaped out of his corner and began hooking and jabbing with his left to the face with lightning-like motions. The Harlemite had great speed, and Dundee's attempts fell short or went wide of their mark. Near the end of the session the Italian boxer rushed Benny to the ropes, and there tried industriously with swings for the stomach, but Leonard blocked well and used his left hand fast with an uppercut for the chin, which kept Dundee's head bobbing.

The same conditions prevailed in the second round, Dundee coming at his opponent with leads for the face or stomach, alternately, but the elusive Leonard evaded most of the Italian's leads and countered cleverly himself when Dundee left a suitable opening with stiff right and left hand swings to the face.

Dundee assimilated many blows without any signs of punishment, and always came back willingly. Before the bell he managed to connect with several good left-hand hooks to the side of Leonard's head.

There was no variation in the third session, Dundee leaving his corner with his usual rush, and sending his first blow, after feinting, home to the stomach. Twice, as the round progressed, Dundee, in his eagerness to land effectively, hit his opponent rather low, and upon Leonard's complaint Referee Brown censured the Italian.

Dundee showed to advantage in the fourth session, and, notwithstanding the fact that he was met with Leonard's snappy jabs to the face, he came in constantly and landed efefctively on the Harlem boy with choppy blows to the face. In the fifth round Dundee again scored with a left hook, which had force behind it, and Leonard appeared somewhat shaken up. Dundee carried off the honors in the sixth session, and before the bell sounded had Leonard bleeding slightly from a cut over the left eye. In the seventh Dundee showed to advantage with his aggressiveness. The eighth round was even; the ninth went to Leonard. The tenth round was a whirlwind affair and found both men boxing fast. Dundee, with what seemed like superior strength, carried off the honors, and his aggressiveness won him the victory by a close margin.

CORONADO WINS AT POLO.

New York Team Defeats Devon Club by 10 3-4 Goals to 8 1-2.

Special to The New York Times.

PHILADELPHIA, Penn., June 12.—Coronado came into its own today when the team of New Yorkers, including Alexander Brown, defeated the Devon Polo Club 10¾ goals to 8½ in the fifth round for the Wootton Cup at the Bryn Mawr polo field. Fast riding and several exciting periods during which the game was in considerable doubt marked the match. The line-up:

CORONADO.	H'cap.
1—G. M. Heckscher	1
2—C. P. Beadleston	6
3—Alexander Brown	5
Back—B. Gatins	4
Total	16

DEVON.	H'cap.
1—A. J. D. Paul	2
2—W. P. Stewart	3
3—Victor Mather	3
Back—G. Mather	1
Total	9

Coronado—Goals earned, 11; awarded by handicap, 0; lost by penalty, ¼ of a goal. Net score—10¾ goals.

Devon—Goals earned, 2; awarded by handicap, 7; lost by penalty, ½. Net score—8½.

Score at half time—Devon, 8½ goals; Coronado, 7 goals. Played eight periods of 7½ minutes each. Referee—Alfred M. Collins. Timekeeper and scorer—Louis R. Winter, Jr.

MANY ATHLETES NAMED.

Entry of 250 for Junior Championships at New Brunswick.

All records for the number of contestants in the junior track and field championships of the Metropolitan Association of the A. A. U., will be broken in the games to be held Saturday at Nielson Field, New Brunswick, N. J., under the auspices of the Knights of St. Peter A. C. The entries for the titular games were opened last night at a meeting of the Metropolitan Championship Committee, held at A. A. U. Headquarters, 21 Warren Street, and by far the greatest number of individual nominations ever made was passed upon. Two hundred and fifty individual athletes, including many prominent collegians are entered by approximately fifteen clubs. The entries of half a dozen athletes had to be rejected because they do not compete for clubs which are members of the Metropolitan Association.

The New York A. C. heads the list of big entries, naming fifty athletes for the championships. The Irish-American A. C. nominated just half that number. The Long Island A. C. will be represented by thirty men, Knights of St. Antony by twenty-five, and the Salem Crescent A. C. by twelve.

Among the college stars who will compete for the New York A. C. are Maynard P. White of Brown, formerly interscholastic champion and record-holder at 100 yards; W. Bowles, Robert Nash, H. Wettyen, H. C. Segur, and G. Coleman of Rutgers; J. D. Nagle, who was placed in the intercollegiate pole vault, and W. T. Brown, hammer thrower, of Yale; Lawrence C. Scudder of Pennsylvania; Frank Whalen of Columbia; R. L. Crawford and Eddie Madden, Princeton, and James Sinclair of Stuyvesant High School. H. Holden, formerly of Yale, and an excellent distance runner, is included among the Mercury Foot entries.

Most of the Irish-American A. C. representatives will be high school stars, the only college athletes named among the Robertson contingent being Eddie Frye and C. Corwith of Cornell; Floyd Egan, New York University, and Frank Kaufman of Pennsylvania. George Hughes of Flushing High School, holder of the two interscholastic hurdle championships, is one of the most prominent schoolboys in the I. A. A. C. William Albrecht, formerly of Stuyvesant, now of Brown University, will be one of the Knights of St. Antony standard bearers.

For the first time in ten years or more, the association will be compelled to pay a starter, and the choice will undoubtedly be William H. Robertson. Lester Stevens, former A. A. U. Commissioner of New Brunswick, who is actively engaged in the promotion of the championships, announced to the committe that two special cars will be attached to the Philadelphia express leaving Saturday at 1 o'clock on the Pennsylvania, and these will be detached at New Brunswick.

Pittsburgh Victor on Track.

STATE COLLEGE, Penn., June 12.—The University of Pittsburgh track team defeated Pennsylvania State in a dual meet here today by the score of 64 to 62.

To "look round" is to come back!

Man in the other day; wanted something real nice; silk lined suit; ready to buy, but said he thought he owed it to himself to see what the tailor had before he decided.

We didn't urge him in the least.

Sure he came back!

He's coming in again, too.

Bought two of the handsomest suits he ever had and both for the price that he used to pay for one.

All sizes.

For comfort's sake!
One-piece underwear.

Straw hats!

Low shoes. Bathing suits, including our one-piece "Coast" suit. Silk shirts. Soft collars. Everything for hot weather wear.

ROGERS PEET COMPANY

Broadway at 13th St.
Broadway at Warren
"The Four Corners"
Broadway at 34th St.
Fifth Ave. at 41st St.

OLD CROW
RYE
H.B. Kirk & Co.

OLD CROW RYE

Reg. U. S. Pat. Off..

America's Finest RYE

WHISKEY

HAND MADE SOUR MASH
STRAIGHT PURE RYE
MADE IN KENTUCKY, U. S.

H. B. Kirk & Co., New York, N. Y.

Buy Automobile Tires and Accessories Backed by PACKARD Responsibility

NO matter what you buy, its value is the greater for having a responsible institution behind it. Our Accessories Departments at Broadway, Corner of 61st Street, Manhattan, and Queens Boulevard, Corner of Hill Street, Long Island City, handle all kinds of motor car equipment, as suitable for one car as for another.

The Packard square-deal policy is behind every sale.

You probably pass one or the other of our buildings every day. It will pay you to stop and investigate.

Packard Motor Car Company of New York

RACING TO-DAY
AT BEAUTIFUL
BELMONT PARK
THE QUOGUE HANDICAP---THE CENTREPORT
---2-MILE STEEPLECHASE AND 3 OTHER GOOD RACES
BEGINNING AT 2:30 P. M.
Special Race Trains leave Pennsylvania Station, 33d St. and 7th Ave., also Flatbush Ave., Brooklyn, at 12:30 and at intervals up to 1:55 P. M.; also by trolleys
Special Cars Reserved for Ladies on all Race Trains.
GRAND STAND AND PADDOCK, $3. LADIES, $1.50.

Autos "Closing Out" Sale

Lots of "Traded In" Autos will be closed out during this week. Splendid variety!
A1 CARS AT LOW PRICES.
Demonstrations Given; Examinations Invited; Everything as Represented.
EASY PAYMENTS IF DESIRED.

Cadillacs, $250, $400, $550, $650 up to $1,700; Packards, $250, $550, $750, $950 up; Simplex, $900; Buicks, $250, $450, $550, &c.

Pierces, $450, $750, $1,500; Fiats, $450, $650, $950; Chalmers, $250 to $750; Hudsons, $400, 600, $750, Landaulette, $1,200; Hotchkiss Runabout, $350.

Renaults, $450 to $750; Itala Runabout, $850; late "Six" Moon ($1,545) Roadster, $850; Overlands, $100 to $550; Haynes, $150; Maxwell, $200.

Pullmans (1916), $525; Little Chevrolet, $175; Oakland Roadster, $200; Paige "Six" Seven-Passenger, $750; Locomobiles, $450 up; 100 Other Unusual Opportunities.

NEW ARRIVALS DAILY. CARS TRADED.
JANDORF AUTOMOBILE CO.,
1,761, 1,763 Broadway, near 57th St.

20 Motor Trucks

1 Packard 2-Ton, 3 Packard 3-Ton, 1 Gramm 2-Ton, 1 Pope-Hartford 3-Ton, 1 Reo 2-Ton, 2 3-Ton Alco, 1 5-Ton Sampson, 1 ¾-Ton White, 10 Lippard-Stewart 1,500-lb. Delivery Cars, and many others.

15 PLEASURE CARS
STANDARD MAKES

All trucks and cars will be demonstrated and are guaranteed to be in good running condition. Inspection at any time.
Sale Wednesday, June 14th, 10:30 A. M., at the Garage, 136 WEST 52D ST.
In case of rain will sell on following clear day.
LAWRENCE MOTOR SALES COMPANY,
by A. SCHAAP & SONS, Auctioneers.

MOLLA BJURSTEDT RETAINS TENNIS TITLE

MISS BJURSTEDT CHAMPION AGAIN

Downs Mrs. Raymond, 6—0, 6—1, in Twenty-five Minutes for National Tennis Title.

ALSO WINS IN DOUBLES

With Miss Sears She Captures That Honor, Too, from Mrs. Raymond and Miss Wildey.

Special to The New York Times.

PHILADELPHIA, June 12.—Distant Norway again holds the tennis singles championship of the United States, for Miss Molla Bjurstedt, the 1915 title holder, repeated her feat in carrying off the honors in the women's thirty-first annual event at the Philadelphia Cricket Club, St. Martin's, when she won in easy fashion over Mrs. Edward Raymond of the West Side Tennis Club, New York, in two straight sets, by the scores 6—0, 6—1.

Miss Bjurstedt did the expected when she won the title, but in accomplishing the feat in less than twenty-five minutes of actual playing time she made a new record for scoring a quick victory in a national tennis match. The Norwegian girl was invincible, and by her strong attack swept Mrs. Raymond before her, the strong arm and quick wit of the champion overwhelming the challenger.

It was not the only title of the afternoon for Miss Bjurstedt. Playing with Miss Eleanora Sears of the Longwood Cricket Club, Boston, the foreign court wonder won from Miss Edna Wildey of Morristown, N. J., and Mrs. Raymond. This match proved to be the best of the afternoon, the Bjurstedt-Sears team winning by the scores of 4—6, 6—2, 10—8.

In the mixed doubles Miss Sears and Willis E. Davis, the Californian, won from Miss Florence A. Ballin and William T. Tilden, Jr., Philadelphia and district champion, in two straight sets, 6—4, 7—5. Miss Ballin entered from the West Side Tennis Club, New York. It was Davis versus Tilden in his match, with the Westerner playing his best tennis of the year.

Wins from the First.

The Norwegian girl won the first game on her service, taking an early lead. In the second game she played careful tennis and Mrs. Raymond seemed to be off her game, for she hit two into the net, made one double fault, and allowed her opponent to pass her for the winning point. This gave Miss Bjurstedt her second game.

In the third game it was nip and tuck between the two stars, but Miss Bjurstedt finally won on her serve. The fourth game was easy for the champion, who won 4 points to 2, and in the fifth game Miss Bjurstedt also won easily, not allowing her opponent to score a single point. The sixth game was another battle, but the title holder was too speedy, and she won, 4 points to 2, capturing the first set 6—0.

Mrs. Raymond won her first and only game in the next set. Two well placed shots gave her a lead of 30-love, and she continued her good work, and although deuce was called she won. The gallery gave her a great ovation.

Playing consistently in the sixth and seventh games, Miss Bjurstedt ended the match, winning the final game 4 points to 1 and taking the set 6 games to 1. The point score of the match follows:

FIRST SET.

Miss Bjurstedt	4 4 5 4 4 4—25—6
Mrs. Raymond	2 1 3 2 0 2—10—0

SECOND SET.

Miss Bjurstedt	4 3 5 4 4 4 4—28—6
Mrs. Raymond	0 5 3 1 2 2 1—14—1

Doubles Hard Fought.

The women's doubles match was a battle royal in every sense of the word, for Miss Bjurstedt and Miss Sears had to play their very best tennis to put Mrs. Raymond and Miss Wildey out of the running. Many were sorry to see Mrs. Raymond lose out in both the singles and doubles, for she did good work in the latter match and should have won, but fate was against her.

Miss Wildey just about broke even in the points she won and lost by her net smashes. It was easy tennis for both teams in the first and second sets, but after one set each had been won the players started to smash them over with more force. Miss Bjurstedt was the particular star, while Mrs. Raymond played the best game for the losers.

The point score of the match follows:

FIRST SET.

Mrs. Raymond and Miss Wildey	4 1 2 4 5 4 5 1 9 4—39—6
Miss Bjurstedt and Miss Sears	1 4 4 2 3 2 3 4 11 0—34—4

SECOND SET.

Mrs. Raymond and Miss Wildey	1 4 0 1 2 0 4 2—14—2
Miss Bjurstedt and Miss Sears	4 0 4 4 4 4 1 4—25—6

THIRD SET.

Mrs. Raymond and Miss Wildey	2 4 4 4 4 4 2 1 6 2 1 5 4 1 5 7 2 2—60—8
Miss Bjurstedt and Miss Sears	4 2 2 1 6 2 4 4 4 4 4 3 0 4 7 5 4 4—64—10

The point scores in the mixed doubles were:

FIRST SET.

Miss Sears and Mr. Davis	0 4 6 1 1 4 3 4 4 4—31—6
Miss Ballin and Mr. Tilden	4 2 4 4 1 5 2 2 1—29—4

SECOND SET.

Miss Sears and Mr. Davis	1 4 6 4 1 4 2 4 1 4 6 4—41—7
Miss Ballin and Mr. Tilden	4 1 8 0 4 1 4 2 4 2 4 1—35—5

Prior to their match in the final round of the women's doubles, Miss Bjurstedt and Miss Sears won from Miss Dorothy Disston, Philadelphia Cricket Club, and Miss Susanne White, Baltimore, in two sets, 6—3, 6—4.

Boxing Bouts Tonight.

Broadway S. C., Brooklyn—Phil Bloom vs. Walter Mohr, Zulu Kid vs. Frank Carbone; both ten-round bouts. One six and three four-round exhibitions also.

Harlem S. C. of Rockaway—Mel Coogan vs. Johnny Walsh, Bud Palmer vs. Eddie Clifford; both ten-round bouts.

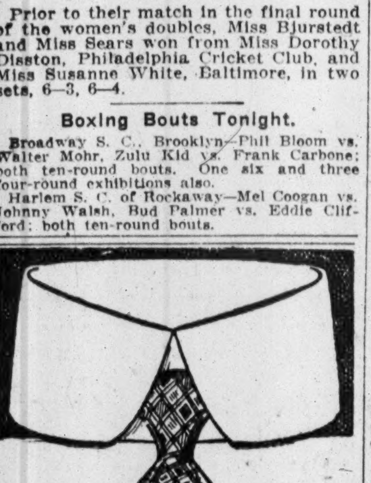

WENDELL

a new "beauty" that'l make your eye twinkle with pleasure.

Ide COLLARS

15c Each 2 for 25c

"Known as the Best"

GEO. P. IDE & CO., Makers, TROY, N. Y.

Also Makers of Ide Shirts

TENNIS STARS WIN EASILY.

Chief Figures in Metropolitan Tennis Championship Advance.

No overturns of tennis precedence marked the progress of the tournament to decide the metropolitan tennis championships on the courts of the Bronxville Athletic Association yesterday. The big fellows of the sport, of whom there are many left despite the withdrawal of the Californians, met with only feeble opposition for the most part, Throckmorton, Alexander, Church, Mathey, Washburn, Shafer, and Beekman beig among those who advanced. Some of these gained second-round brackets through the default of the first-round opponents, but in the matches actually contested there was no keen competition except in the match between Leonard Beekman and Abraham Bassford, Jr., and for a time it looked as if Bassford might cause the downfall of the Princetonian.

Two Californians came through the second round—L. Richardson, who defeated Marshall Peabody in straight sets, 6—2, 6—0, and R. C. Van Vliet, who is better known in Eastern circles. The latter scored a victory over Charles Chambers in his second encounter of the tournament in a three-set match, 6—4, 7—9, 6—1. Much interest centred in the play of both Richardson and Van Vliet, and this was particularly true of the latter in the match in which Chambers was the opponent. Chambers was unsteady in his driving, and his overhead game was below par, but even at that he gave the Californian a hot battle for the honors. Van Vliet played well at the net, and his placements were accurately made, so that Chambers was held much of the time on the defensive.

For spirited tennis it would be hard to find a match that supplied keener competition than that in which Leonard Beekman triumphed over Abraham Bassford. The consistently strong play of Bassford almost wrecked Beekman's hopes in the first set. The Hartsdale player enjoyed a fine command of strokes and his start against Beekman had all of the earmarks of eventual success. He ran away to an advantage of 4-1 and on his own service had a lead of 40-15 when Beekman realized that if the tide was to turn it must do so quickly or he would be engulfed in defeat.

He steadied his game instantly and slashing strokes down the lines began to cut his opponent's lead. He covered the court with rangy stride and made some remarkable gets so that Bassford found, for the first time, that he had a worthy opponent against whom to test his skill. The success which had attended the placing strokes of the Hartsdale player came little short of being valueless against the climbing aspirations of Beekman. After the set had been brought to deuce the Princetonian ran out the next two games for the victory.

The fact of having lost a set, when it was all but within his grasp, did not affect the play of Bassford. He was just as aggressive in the following set, struggling gamely against his rival. Neither player was able to get a marked early advantage and, as the match wore on, another deuce set was in order. As in the first, however, the percentage of reserve power, which Beekman always seemed to have at his command, once more asserted itself and he closed the set by taking two games in a row as he had done in the first struggle.

Harold Throckmorton did not have to show his true skill against W. Wadsworth in the second round to gain his first played-out victory of the tournament. The Maryland State champion had a confidence in his strength which allowed him to toy with his opponent. But even at that he gave flashes of the real Throckmorton, and for those of the other contestants who saw him in action the exhibition must have sent little chills of doubt chasing each other through their minds—doubt of their own ability to cope with the strategy and the endurance of this youthful exponent of the game.

The Jersey player was steadier than in the Sleepy Hollow tournament, there being fewer drives out of the court on his speedy fore and back hand strokes. He seemed to have copied something of the style of Willis Davis. There was considerably more top on the ball, which served to hold it in bounds. At the net Throckmorton showed his usual resourcefulness, mixing the pace of his strokes as opportunity demanded. Taken all in all, the play of Throckmorton marked him as one of the most powerful men in the tournament.

The summary:

First Round.—C. Herter defeated Charles Carr, 3—6, 6—4, 8—6; Watson M. Washburn won from R. L. Baggs by default; Wylie C. Grant defeated L. I. Grinnell, 6—2, 6—4; T. R. Pell defeated R. E. Rogers, 6—4, 6—2; George M. Church defeated A. Iler, 6—1, 6—0; G. C. Shafer defeated B. M. Phillips, 6—0, 7—5; J. S. O'Neale, Jr., defeated Horace Clark, 6—1, 6—2; G. A. L. Dionne defeated B. W. C. Noyes, 6—4, 6—2; J. A. Richards won from Ingo Hartman by default; Harold Throckmorton won from J. W. Fox by default; Fred B. Alexander won from M. E. Fox, Jr., by default; Dean Mathey won from Lieutenant B. Ward by default; A. S. Cragin won from G. G. Grenz by default.

Second Round.—L. Richardson defeated M. Peabody, 6—2, 6—0; G. A. L. Dionne won from E. M. Behan by default; Harold Throckmorton defeated W. Wadsworth, 6—1, 6—4; R. C. Van Vliet defeated C. Chambers, 6—4, 7—9, 6—1; L. Beekman defeated Abraham Bassford, Jr., 7—5, 7—5; A. Sweetser won from E. Binzen by default.

MISS WAGNER WINS FINAL.

With Mrs. Wilbourn She Takes Tennis Doubles at Amackassin.

Miss Marie Wagner gained additional honors at the Amackassin Club tennis tournament in Yonkers yesterday, when, paired with Mrs. Percy Wilbourn, she defeated Mrs. Henderson and Mrs. Waring in the final of the women's doubles competition, 6—1, 6—4. The victors came through to the final by defeating Miss Josephine Martin and Miss Gertrude Hill in the semi-final round, 6—4, 6—4. This match showed that Miss Wagner and Mrs. Wilbourn were in fine fettle, and it was expected that they would gain the upper hand in the final. Their opponents reached the final by putting Miss T. Blum and Miss Huff out of the running in a three-set encounter, 4—6, 6—4, 6—4.

Miss Wagner played brilliant tennis, and she was ably supported by Mrs. Wilbourn. The accurate driving of Miss Wagner was a feature of the final contest, her placement strokes netting many a point for the team. The speed and accuracy baffled Mrs. Henderson and Mrs. Waring, and their defeat became a certainty after the playing of the first set.

King Smith and Allan Behr advanced to the final round of the men's singles event. Smith made his first forward step when he defeated G. G. Grenz in the fourth round, 7—5, 6—0, and he followed this success with a victory over Henry Bassford in the semi-final at 6—3, 6—3. Behr also played through from the fourth round. In this he scored an easy victory over L. Croley at 6—0, 6—4, and in the semi-final he downed R. L. James, 6—4, 6—4.

The final of the men's singles event will be played today, with Smith and Behr as the principals. It was announced yesterday that the mixed doubles competition had been canceled. The rain played such havoc with the tournament last week that this event became out of the question.

The summary:

Men's Singles.—Third Round—G. G. Grenz won from R. Fulton Cutting by default.

Fourth Round—King Smith defeated G. G. Grenz, 7—5, 6—0; Allan Behr defeated L. H. Croley, 6—0, 6—4.

Semi-Final Round—King Smith defeated Henry Bassford, 6—3, 6—3; Allan Behr defeated R. L. James, 6—4, 6—4.

Men's Doubles.—Third Round—Elliott Binzen and Ingo Hartman defeated H. Steinkampf and R. L. James, 6—0, 6—2; L. Croley and H. Bassford defeated G. F. Burr and H. H. Swain, 6—1, 6—0.

Women's Doubles.—Semi-Final Round—Miss Marie Wagner and Mrs. Percy Wilbourn defeated Miss Josephine Martin and Miss G. Hill, 6—4, 6—4; Mrs. Henderson and Mrs. Waring defeated Miss T. Blum and Miss Huff, 4—6, 6—4, 6—4.

Final Round—Miss Marie Wagner and Mrs. Percy Wilbourn defeated Mrs. Henderson and Mrs. Waring, 6—1, 6—4.

Edward vom Hofe & Co.

THE GREATEST EXCLUSIVE FISHING TACKLE HOUSE

in America. Our splendidly equipped salesroom and factory under one roof.

95 and 97 Fulton St., New York.

LOW MEDAL SCORE FOR MRS. STOCKTON

Lakewood Golfer, with 88, Leads Field for Women's Metropolitan Championship.

Mrs. Leila C. Stockton of Lakewood came, saw, and conquered at Baltusrol yesterday in the qualifying round of the women's metropolitan golf championship. She led the whole field of nearly a hundred fair golfers with a score of 88, and, incidentally, beat out the present champion, Mrs. Quentin F. Feitner, two former title holders, Miss Marion Hollins and Miss Georgianna Bishop, and the new women's Eastern champion, Mrs. William A. Gavin of Cherry Valley. These five favorites for the title, however, finished at the top of the list, and consequently it can hardly be said that there was any startling reversal of form. One woman occupying a rather unexpected lowly position is Mrs. J. E. Davis of Piping Rock, runner-up for last year's title, who has fallen as low as the fourth sixteen in the present tournament.

There were 101 entries on the starting list for the championship, and, to the astonishment of George Low, who acted as official starter, almost every woman appeared on time and got off with little ceremony. Mrs. Stockton was one of the early players, and when her 88 was posted on the board it was known that only Miss Hollins and Mrs. Gavin, both out in 45, had a chance to equal or beat that score.

The Lakewood player started with an unpromising 7 on the first hole, through a short and disagreeable visit to a bunker on her second shot, and three putts on the green. Another 7 on the fourth hole, where she fell short on her fourth shot, made the outlook for the low score rather gloomy. Three strokes from the edge of the fifth green, and a topped drive on the eighth hole, would have sent her outward total skyward rapidly, were it not for the fact that she got her one long putt of the day on the sixth hole for a 4, and laid her mid-iron shot on the ninth hole dead to the pin for a 2. The outward journey, in which she took everything from a 2 to a 7, gave Mrs. Stockton the good average of 5, for a 45.

Beginning with the tenth she took five successive holes in 4s, which, with her 2 on the ninth, made her score 22 strokes for six holes, or a rate of 66 strokes for the full eighteen holes. This golf was accomplished on the holes that have been the burying grounds of the hopes of the greatest players in the country in national open and amateur championships. Mrs. Stockton pitched successfully over the water on the tenth hole to the island green for her par 4, and took another such figure on the eleventh, where her second shot to the lofty green fell just short of the table in the hillside.

Coming down hill on the twelfth, she drove into a bunker but, nothing daunted, she plowed into the sand and put her second on the green, taking two putts and another 4. She missed her drive on the thirteenth, but pitched up well to preserve her string of 4s, and added another on the fourteenth, which she played in the approved style—a drive, an approach, and two putts. On the long fifteenth, a par 5 hole and a hard one, she strove gallantly to keep to her record, but her first putt trickled by the cup and she took a 5, for which figure most men would be more than thankful. The home hole, an easy 4, came near to being the Waterloo for the medalist. Her drive was behind a rock, and her third was in a trap, but she was on the green in 4, and she took three putts. Her winning card was as follows:

Out	7 5 3 7 5 4 6 6 2—45
In	4 4 4 4 4 5 6 5 7—43—88

Mrs. Feitner, the defending champion, was driving and playing her long shots with her usual remarkable skill, but her close approach work was rather haphazard, and her putting was extraordinary in its non-success. She took three putts on no less than eight greens, without counting several extra approach shots that should have been turned into putts. Even with this handicap, she was very much in the fight for first place, until she took an eight on the eighth hole. Playing her second for the green, she fell short and stuck on the side of the bunker. She braced herself on the steep slope, but instead of running gayly up to the pin the ball slid backward into the sanded bottom of the pit. A chastising shot with the niblick merely put it in its former position on the bank, but on the fifth shot it popped up on the green, from which point Mrs. Feitner coaxed it into the cup with her accustomed three putts.

Mrs. Gavin, accompanied by Mr. Gavin, who acted as master of ceremonies and confidential adviser, played a steady game without meeting serious trouble, except on the fourteenth hole. She sliced into a trap here and hit the unresisting sand three times before she could convince her ball that it was time to leave. The largest gallery of the day followed the play-off for last places in the second sixteen. There were two places left, and four players tied at 109 strokes—Miss Dolores Duncan, Miss Violet Miller, Mrs. J. Mager, and Miss Louise Krug.

With a squad of official scorers, and with most of the participants who had finished at their heels, the four players teed up and played the first hole. Miss Krug was palpably nervous and missed four shots in beautiful style. Miss Duncan drove off like Max Marston, hit her second for the pin like Alec Smith, and then messed up four shots like nobody in particular. Mrs. Mager has a slow, random, nonchalant swing that looks as though it would finish a day or two after it started, but her ball kept going straight for the pin, and with Miss Miller she took a 5 and got in the higher division. The summary:

Championship division:

Mrs. L. C. Stockton, Lakewood	45, 43—88
Mrs. William A. Gavin, Cherry Valley	45, 44—89
Mrs. Quenten F. Feitner, South Shore	47, 45—92
Miss Marion Hollins, Westbrook	45, 49—94
Miss Georgianna M. Bishop, Brooklawn	47, 49—96
Miss Pauline Starrett, Baltusrol	46, 50—96
Mrs. A. S. Rossin, Century	50, 48—98
Mrs. W. J. Faith, Wykagyl	54, 44—98
Miss Gertrude Pickhardt, Englewood	52, 48—100
Mrs. Stephen P. Nash, Baltusrol	53, 48—101
Mrs. L. J. Grumbach, Hollywood	52, 49—101
Mrs. F. D. Ryan, Cranford	52, 50—102
Mrs. H. F. Whitney, Piping Rock	52, 50—102
Mrs. C. J. S. Fraser, Baltusrol	49, 53—102
Mrs. F. Pruyn, Baltusrol	56, 47—103
Mrs. Gouverneur Morris, Piping Rock	52, 52—104

Second Sixteen.—Mrs. Lawrence Swift, Englewood, 55, 50—105; Miss Louise Witherbee, Westbrook, 54, 51—105; Mrs. Philip Boyer, Piping Rock, 54, 52—106; Mrs. L. L. Blake, Cranford, 53, 53—106; Mrs. A. Shoaf, Englewood, 57, 50—107; Mrs. S. A. Herzog, Fairview, 56, 51—107; Miss E. M. Mellon, Morris County, 57, 50—107; Mrs. A. B. Holden, Essex County, 50, 57—107; Miss Harriet Alexander, Tuxedo, 53, 54—107; Mrs. T. Hucknell, Forest Hill, 58, 50—108; Mrs. A. B. Gilkes, Siwanoy, 62, 46—108; Mrs. J. C. Barclay, Hackensack, 54, 54—108; Miss Elsa Pickhardt, Englewood, 57, 51—108; Mrs. C. C. Auchincloss, Piping Rock, 56, 52—108; Mrs. J. Mager, Essex County, 60, 49—109; Miss Violet Miller, Baltusrol, 56, 53—109.

Third Sixteen.—Miss Dolores Duncan, Siwanoy, 54, 55—109; Miss Louise Krug, Englewood, 58, 51—109; Mrs. J. S. Irving, Englewood, 53, 57—110; Mrs. R. L. Johnstone, Glen Ridge, 58, 52—110; Mrs. Myra D. Paterson, Knollwood, 59, 52—111; Mrs. C. N. Fowler, Suburban, 59, 53—112; Miss Constance Roberson, Knollwood, 58, 54—112; Mrs. W. C. W. Auferman, Baltusrol, 54, 58—112; Mrs. E. S. Sanford, Essex County, 51, 61—112; Miss Grace Farrelly, Englewood, 58, 55—113; Mrs. C. D. Smithers, Nassau, 56, 57—113; Miss Julia Bredt, Essex County, 53, 60—113; Mrs. R. O. Smith, Montclair, 59, 54—113; Mrs. H. C. Manvel, Westfield, 56, 58—114; Mrs. C. T. Russell, Ardsley, 53, 61—114; Mrs. F. E. Donohoe, Montclair, 56, 59—115.

Fourth Sixteen.—Mrs. E. C. Koempel, Glen Ridge, 56, 59—115; Mrs. W. F. Morgan, Baltusrol, 60, 56—116; Miss Grace F. Wood, Englewood, 64, 62—116; Miss Adeline Townsend, Knollwood, 59, 57—116; Miss Henrietta Finckel, Glen Ridge, 62, 54—116; Miss M. A. Wolf, Norwood, 62, 55—117; Mrs. C. R. McMillan, Essex County, 61, 57—118; Mrs. M. P. Gardner, Hackensack, 59, 59—118; Mrs. Irving Brown, Haworth, 57, 61—118; Mrs. J. E. Davis, Piping Rock, 60, 58—118; Mrs. E. Benjamin, Century, 62, 57—119; Mrs. Edwin M. Wild, Cranford, 59, 60—119; Miss R. Seligman, Norwood, 61, 59—120; Mrs. R. F. Decker, Baltusrol, 61, 59—120; Miss K. Motley, Morris County, 63, 57—120; Miss Margaret Johnstone, Glen Ridge, 62, 59—121.

Fifth Sixteen.—Mrs. Harry La Montagne, Piping Rock, 60, 62—122; Mrs. W. H. Cane, Arcola, 64, 58—122; Mrs. R. B. Neff, Montclair, 61, 61—122; Mrs. Marshall Geer, Baltusrol, 65, 67—122; Mrs. Lester Wallace, Glen Ridge, 63, 60—123; Mrs. S. Weil, Fairview, 68, 58—126; Mrs. S. N. Wager, Haworth, 66, 60—126; Mrs. S. Waters, Hackensack, 63, 64—127; Mrs. W. D. Moffat, Arcola, 66, 61—127; Mrs. J. A. Philbrick, Baltusrol, 64, 63—127; Mrs. E. N. Loomis, Essex County, 63, 65—128; Mrs. C. S. Waterhouse, Hackensack, 63, 65—128; Mrs. Jansen Noyes, Montclair, 68, 60—128; Mrs. R. E. Moody, Glen Ridge, 69, 61—130; Mrs. Frank A. Enos, Englewood, 65, 68—133; Mrs. C. B. Lawrence, Jr., Plainfield, 73, 61—134.

Other scores: Mrs. S. Brown, Baltusrol, 67, 67—134; Mrs. Lester Ketcham, Fox Hills, 75, 60—135; Mrs. J. P. Muerer, Canoe Brook, 71, 65—136; Mrs. Henry Wallace, Glen Ridge, 65, 71—136.

Draw in Championship Division.—Mrs. Stockton vs. Miss G. Pickhardt, Mrs. Feitner vs. Mrs. Grumbach, Miss Starrett vs. Mrs. Ryan, Mrs. Rossin vs. Mrs. Pruyn, Mrs. Gavin vs. Mrs. Nash, Miss Hollins vs. Mrs. Fraser, Miss Bishop vs. Mrs. Whitney, Mrs. Faith vs. Mrs. Morris.

TIE IN N. Y. A. C. GOLF.

Both Milliken and Tarleton Return Low Gross Score of 83.

S. M. Milliken and R. M. Tarleton tied for the low gross score in the qualifying round of the annual New York Athletic Club championship over the Fox Hills links yesterday with cards of 83. Milliken's handicap of fifteen strokes, however, entitled him to the low net prize in the handicap event in connection with the qualifying round, and he abandoned the gross prize to Tarleton. Sidmon M'Hie was the low gross senior player with an 86, closely followed by the Fox Hill veteran, J. G. Batterson, who took an 87.

The low net for the seniors was captured by W. V. Creighton, who made such good use of his high handicap of 24 that he finished with a card of 93, 24—69. Hamilton Kerr, the Connecticut State champion and present holder of the N. Y. A. C. title, was not one of the competitors that lined up at the first tee, and consequently a new champion will be crowned at the end of the match play rounds. The summary:

First Sixteen.—S. M. Milliken, New York A. C., 83, 15—68; R. M. Tarleton, Oakland, 83, 7—76; M. C. Richard, Baltusrol, 84, 6—78; Chisholm Beach, Fox Hills, 85, 5—80; *Sidmon McHie, Englewood, 86, 9—77; W. L. Richard, St. Andrew's, 86, 6—80; L. P. Gwyer, Siwanoy, 87, 6—81; *J. G. Batterson, Fox Hills, 87, 8—79; Dr. C. C. Sichel, Englewood, 89, 14—75; J. A. Allen, Baltusrol, 90, 8—82; J. E. Kelley, Deal, 90, 8—82; P. A. Proal, Deal, 90, 8—82; A. McAleenan, Jr., Fox Hills, 91, 13—78; E. C. Holston, Scarsdale, 91, 11—80; *J. D. Becker, Dunwoodie, 91, 9—82; *J. D. Foot, Apawamis, 92, 8—84.

The draw—Batterson vs. H. C. Richard; Becker vs. McAleenan; Foot vs. Proal; McHie vs. Allen; Gwyer vs. Holston; Kelley vs. Beach; W. L. Richard vs. Sichel; Milliken vs. Tarleton.

Second Sixteen.—*Robert Collier, Dunwoodie, 92, 9—83; *W. V. Creighton, Fox Hills, 93, 24—69; *Dr. W. G. Fralich, Los Angeles, 93, 14—79; Howell Woolley, Fox Hills, 94, 12—82; *A. P. Roth, Manhattan, 94, 13—81; A. E. Ranney, Greenwich, 94, 9—85; J. N. Bell, Wykagyl, 95, 8—87; *C. A. Spofford, Garden City, 96, 9—87; T. H. Lawrence, Fox Hills, 96, 15—81; E. L. Gruver, Siwanoy, 96, 16—80; *A. C. Hamlin, Englewood, 97, 20—77; *R. H. Goffe, Dunwoodie, 99, 15—84; C. C. Pierson, Greenwich, 99, 11—88; G. A. Verney, Scarsdale, 99, 13—86; R. A. Sasseen, Fox Hills, 100, 17—83; Stanley Gifford, Fox Hills, 100, 18—82; G. W. Lembeck, Fox Hills, 101, 13—88.

Other scores: R. F. Rode, New York A. C., 102, 24—78; D. J. Bradley, Mahopac, 103, 20—83; *David Nevins, Scarsdale, 103, 15—88; R. H. Allen, New York A. C., 105, 15—90; F. D. Ames, Haworth, 105, 20—85; *W. D. Judkins, Wykagyl, 105, 20—85; C. W. Billings, Deal, 105, 20—85; J. E. Beck, New York A. C., 105, 15—90; J. R. Hickox, Bedford, 106, 20—86; *F. M. Gould, Oakland, 106, 22—84; W. R. Delehanty, Deal, 106, 15—91; *W. J. Murphy, Wykagyl, 107, 24—83; A. Nicholson, New York A. C., 109, 24—85; *John Slater, Fox Hills, 113, 24—89; J. A. Miller, Jr., Siwanoy, 113, 18—95; R. A. Kennedy, New York A. C., 117, 22—95; H. S. Carrington, New York A. C., 118, 20—98; *Elisha Sniffin, Dunwoodie, 122, 22—100; *M. E. Webber, Wykagyl, 131, 24—107.

*Indicates veteran handicap players.

ARDSLEY TOURNEY BEGINS.

Twenty Matches Played in Women's Invitation Tennis Event.

The annual women's invitation tennis tournament of the Ardsley Club started yesterday afternoon with an entry of forty-two contestants, many of them being notable players. The two leading lights, however, were missing. Miss Molla Bjurstedt and Mrs. Edward Raymond could not compete because of the final of the national championship at Philadelphia. Another of the first flight local players, Miss Florence Ballin, is also out of the draw. For all this the tournament shows promise of keen competition, and some of it came in the first and second rounds, which were played yesterday. Although the tournament did not start until late in the afternoon, twenty matches were played.

Among those who came through the second round are Mrs. Robert Le Roy, Miss Florence Sheldon, Miss Adele Cragin, Miss Jane Rowson, Mrs. Homer Green, Miss Della Torre, and Miss Marion Vanderhoef. Miss Helen Alexander played only in a first-round match, and won from Mrs. Minot after a three-set match, 6—3, 10—12, 6—2. This was the only three-set match of the day, most of the other contests being won without serious opposition. Miss Helen Gilleaudeau came through the first round by her victory over Miss E. Witherbee, 6—1, 6—3.

Mrs. Le Roy, Miss Ina Kissel, and Miss Rowson were the only ones to play two matches during the afternoon. Mrs. Le Roy defeated Mrs. A. Humphries in the first round 6—1, 8—6, and in the second round vanquished Mrs. A. Butler 6—3, 6—2. Miss Kissel's victories were gained without her having to attain the heights of her playing excellence. Neither Mrs. C. B. de Gersdorff nor Mrs. F. W. Harris could force her to the limit. The former won only two games, and the latter did not fare much better, with three. Miss Rowson also won her matches easily.

The sumary:

Singles.—First Round—Miss Jane Rowson won from Miss Sherer by default; Miss Hilah French defeated Mrs. C. C. Townsend, 6—4, 6—1; Mrs. Robert Le Roy defeated Mrs. A. Humphries, 6—1, 8—6; Mrs. A. Butler defeated Mrs. H. J. Elsworth, 6—1, 6—2; Miss Helen Gilleaudeau defeated Miss E. Witherbee, 6—1, 6—3; Miss Helen Alexander defeated Mrs. Minot, 6—3, 10—12, 6—2; Mrs. G. S. Dickmson won from Mrs. C. Remson by default; Miss Ina Kissel defeated Mrs. C. B. de Gersdorf, 6—1, 6—1; Mrs. F. W. Haines won from Miss White by default.

Second Round—Miss Marion Vanderhoef defeated Mrs. Robert A. Pope, 6—3, 8—6; Miss Katherine Browning defeated Mrs. Rawson Wood, 6—3, 6—3; Miss Natalie Browning won from Mrs. John Jacob Astor by default; Miss Gertrude Della Torre defeated Miss P. Pennington, 6—0, 6—0; Miss Jane Rowson defeated Miss Hilah French, 6—3, 6—2; Mrs. Robert Le Roy defeated Mrs. A. Butler, 6—3, 6—2; Miss Ina Kissel defeated Mrs. F. W. Haines, 6—1, 6—2; Miss Florence Sheldon defeated Miss C. Farrelly, 6—1, 6—3; Mrs. David C. Mills defeated Miss M. Farrelly, 6—3, 6—2; Miss Adele Cragin defeated Miss F. R. Dick, 6—2, 6—4; Mrs. Homer S. Green defeated Miss G. Bristed, 6—7, 6—0.

Title Tennis at Boston Put Off.

BOSTON, June 12.—Rain today caused a postponement until tomorrow of the tournament for the State laws tennis singles championship at the Longwood Cricket Club.

New England Tourney Today.

HARTFORD, Conn., June 12.—Play in the annual New England tennis tournament will start tomorrow on the courts of the Hartford Golf Club and continue throughout the week. There are a larger number of entries than usual, including many college stars. F. H. Harris, former Dartmouth player, winner of last year's tournament, will defend his title.

Official Figures on Auto Race.

CHICAGO, June 12.—The official list of winners in the automobile derby, as given out by the American Automobile Association, differs slightly from the figures of the speedway authorities. The first ten who finished, and who come inside the money, according to the American Automobile Association, follow: Resta, 3:02:31; De Palma, 3:04:25; Christianes, 3:07:15; O'Donnell, 3:08:30; Galvin, 3:10:23; Vail, 3:10:30; D'Alene, 3:13:02; Gable, 3:15:51; McCarthy, 3:18:10; Lewis, 3:24:58.

Baseball, Wiedenmayer's Park, Hamburg Place, Newark. Princeton vs. Yale, Championship game, Wednesday, 3:30 P. M. Grandstand, $1.50. Box seats $2. Tickets on sale at the Park.—Advt.

LONG ISLAND AND REAL LIFE

is the title of the new book just issued, giving a list of the best hotels and boarding cottages, their rates, etc., together with brief description and pictures of Long Island resorts.

THIS BOOK IS FREE

At L. I. R. R. ticket offices, 170 B'way, and 5th Ave. Bldg., (5th Ave. and 23d St.,) or will be mailed upon receipt of 10c postage by the Gen'l Pass'r Agent, L. I. R. R., Pennsylvania Station, N. Y.

NEW YORK—Long Island.

Edgemere Club Hotel AND COTTAGES
Edgemere, Long Island
OPENS JUNE 29
Directly on the ocean; private bathing beach; all outdoor sports; 35 minutes from Wall St. or Penn. Station.
Club open for inspection daily.
Phone Far Rockaway 346.
MORTIMER M. KELLY, Manager.
Booking Office, 40 W. 58th St., N. Y.
Tel. Plaza 9320.

Colonial Hall HOTEL
Arverne-by-the-Sea, L. I.
Located on Ocean's Edge.
OPEN FOR SEASON.
Special Rates for June.
WALDMAN BROS.
Owners Managers
Tel. 49 Arverne.

SEA VIEW HOUSE
SAG HARBOR, L. I.
Open for the 18th successful season with all modern improvements and homelike. Table bountifully supplied from our own farm. Catering to automobile parties a specialty. Reached by the Long Island Railroad or the New York and New London Boat.
HOTEL WALTON, 70th St. & Col. Ave., Booking Office.

PROSPECT HOUSE
Shelter Island Heights, L. I., N. Y.
OPENS JUNE 29TH. Golf, Tennis, Yachting, Bathing. Garage. Danse & Concert daily. Accommodates 300. N. Y. office, Hotel McAlpin, care of Ruffner Hotel Bureau. Booklet B.

THE HALL, Glen Cove, L. I.
Within commuting distance of New York; private beach; no mosquitos; tennis, boating, bathing, fishing; opens June 17; references. Tel. 256 Glen Cove.

CRYSTAL LAKE, Hotel and Grill, Freeport, L. I. Beautifully situated; excellent table and service; boating, bathing, tennis, dancing. Booklet.

10 DAYS' STOP-OVER on all through tickets. Hotel list from Chamber of Commerce, 25 Exchange St., Portland, Me.

FOREST HILLS INN, FOREST HILLS, L. I. 17 MIN. HERALD SQ. $15 PER WEEK UP.

NEW YORK.

Mountain Lake Hotel
COOK'S FALLS, N. Y.
Beautifully located. Prettiest spot in the Catskills; elevation 1,200 feet; first-class in every detail; large, airy rooms, with hot and cold water and private bath in sixty rooms; single or en suite; superior cuisine and service. Private lake; boats free. Orchestra; every amusement; large illustrated booklet. Rates, $9 to $20 week. Now open.

Vacation Booklets
Adirondacks
1000 Islands
2 to 15 Days Tours
Niagara Falls
Catskills
Which may we send you?
Address TRAVEL BUREAU
NEW YORK CENTRAL LINES
Grand Central Terminal New York

"The World-Famed View"
CATSKILL MOUNTAIN HOUSE
Most modern equipped hotel in the Catskills; extensive improvements; many additional private baths; lavatories with running hot and cold water and other features for comfort of guests; electric lights, steam heat, pure spring water, 9-hole golf course, tennis, boating, garage, new bowling alleys, billiards, magnificent ballroom 65 x 40 feet, dancing, daily concerts; afternoon tea served free to guests.
On application Automobile Road Map will be mailed.
GEORGE H. BEACH } Managers,
JOHN K. Van WAGONEN } Catskill, N. Y.

"The Highest Class Hotel in the Catskills."
New GRAND HOTEL
CATSKILL MOUNTAINS, Altitude 2,500 ft.
Opens June 28. Climate Unequalled.
15 to 20 degrees cooler than N. Y. City. Perfect sanitary conditions. Cuisine and service highest standard. Pure spring water. Superior grill. Reasonable prices. Magnificent Ball Room. Symphony orchestra. Knabe Pianos used. Dancing afternoon and evening; instructors; prizes. Golf, tennis, billiards, pool, bowling. Oscar Hauter's superior saddle horses. Special rates for families.
Special attractions and inducements for the younger set.
HARRISON S. DOWNS, Prop. Tel. Col. 3320.
At Hotel Ansonia, Broadway & 73d St., N. Y.

THE REXMERE CLUB HOTEL
Stamford-in-the-Catskills, N. Y.
Opens June 22. Finest Hotel in the Catskills. Golf, Tennis, Boating, Swimming Pool, Garage. 100 rooms; 40 bathrooms. Cottages. Booking office 1180 B'way. Tel. Mad. Sq. 4748. C. W. PECK, Mgr.

CEDAR CLIFF INN,
MONROE, ORANGE CO., N. Y.
40 miles from N. Y. High altitude. Beautiful lake. Golf, tennis, fine orchestra, own garden. Cottage to let. Booklet.
M. E. HAIGHT.

ADIRONDACK INN Elevation 1300 ft.; capacity 200; all modern conveniences and amusements; boating, golf; no flies or mosquitos.
Sacandaga, N. Y. Write for booklet. C. T. Chamberlin, Mgr.

NEW YORK.

Hotel Marion
LAKE GEORGE, N. Y.
ATTRACTIONS:
The summer playground of the cultured and refined.
Fine motoring roads; delightful air; the regatta and water sports; golf; ninety per cent young people.
Trip by automobile or train is easy; enjoyable and inexpensive; illustrated booklet; itinerary of trip, giving approximate cost, sent free.
JOSEPH H. MARVEL.

Mansion House
FISHER'S ISLAND, N. Y.
OFF NEW LONDON, CONN.
Now open. Exclusive Patronage.
Seashore and Country. Very accessible.
Sound and Ocean BOATING, BATHING.
Fine roads. Golf, tennis, all outdoor sports. Orchestra. We raise our own milk and vegetables. Diet kitchen for young children. Rates $25 per week up; with bath, $30 up.
Special June Rates.
Wm. F. Ingold, Mgr., 18 W. 25th St., N.Y.

Whiteface Inn
DESIRABLE SOCIAL ENVIRONMENT ON BEAUTIFUL LAKE PLACID ADIRONDACKS, NEW YORK
Cottages and camps for rent.
Golf, tennis, bathing, boating, walking and horseback riding. Fine macadam roads.
J. J. SWEENEY, Manager.
New York Booking Office, 389 Fifth Ave.
Winter—Highland Park Hotel, Aiken, S. C.

STAR LAKE INN
IN THE ADIRONDACKS
Opens June 25th.
All improvements. Tennis, boating, bathing, fine fishing. Positive relief for hay fever. Orchestra, fine cuisine.
J. T. SAYLES,
681 Hudson Avenue,
Albany, N. Y.

MUNNATAWKET HOTEL
FISHER'S ISLAND, N. Y.
(Off New London, Conn.)
Seashore and Country. Sound and Ocean. Golf, Tennis, Bathing, Boating. Music and Dancing.
Booklet on Request.
S. LUND, Prop.
New York City Office, Room 102, 1182 Broadway, in charge of J. B. Martin.

ISLAND HARBOR HOUSE NOW OPEN.
Quiet, homelike; on very shore Lake George. Offers everything desired in summer pleasures to lovers of woods and waters. In delightful, healthful climate of Adirondacks. Noted for home cooking. Write for Booklet.
B. W. CLIFTON, Prop.,
Hague-on-Lake George, N. Y.

THE KENMORE,
North White Lake, N.Y. Accommodates 100.
All Improvements. Tennis, Boating. Orchestra and Dancing.
Cuisine Unexcelled. Booklet.
WILBUR DEVENDORF, Manager.

THE MOUNTAIN HOUSE
VALHALLA, WESTCHESTER CO., N. Y.
45 Minutes to 42d St. 70 acres, 500 ft. elevation; near station. Rates $10-$25. Sleeping porches. Bungalows. Opens June 3. Booklet.

THE FULTON HOUSE,
Monticello, N. Y. Leading mountain resort; 1,700 feet elevation; invigorating air; excellent table; refined patronage; amusements; booklet. Albert Fulton.

ON BEAUTIFUL LAKE SUNAPEE.
Soo-Nipi Park Lodge AND COTTAGES
For information address L. M. WAITE, Mgr.

LAUREL HOUSE,
Laurel House Station, Haines Falls, N. Y.
Accommodates 300. Booklets. A. Inglessi.

GRANT HOUSE The Hudson's finest resort, now open. Capacity 300.
CATSKILL, N. Y. All outdoor sports. Booklets.

SUNSET PARK INN HAINES FALLS, N. Y.
Golf, Tennis, Boating, Orchestra, Dancing.

Algonquin Hotel.—Saranac chain of lakes, Adirondack Mts.; opens June 10; booklet. Post office address, Saranac Lake, N. Y.

STAMFORD NEW YORK Premier Resort of Catskills
See large advt. Sunday papers. N. Y. Off. 1180 B'way.

NEW JERSEY.

THE NEW ESSEX & SUSSEX
HOTEL AND COTTAGES,
SPRING LAKE BEACH, N. J.
Whole square, directly on the ocean.
THE HOTEL DE LUXE OF THE ATLANTIC COAST.
All bathrooms with hot and cold sea water.
GOLF—TENNIS—BATHING.
NOW OPEN.
Under the Personal Management of
DAVID B. PLUMER
NEW YORK OFFICE,
389 Fifth Ave. Phone Murray Hill 5335.

THE LAKE VIEW HOUSE
LAKE HOPATCONG, N. J.
Accommodates 250. Attractive rooms, baths. Tennis, music, boating, bathing.
P. O. Address—T. R. Moore Hotel Co., Mount Arlington, N. J.

DIAMOND SPRING INN,
Denville, N. J. Within commuting distance of N. Y., in real country. Golf, tennis, saddle horses, swimming pool. Special June rates. Now open. Booklet.

HOTEL MT. ARLINGTON 1½ hours from N. Y.
P. O. Mt. Arlington, Lake Hopatcong, N. J.
Reserve accommodations in advance. Auto Tour Route. Write for booklet.

LACKAWANNA RAILROAD
Ticket Offices—Broadway,
Cor. Wall St.; Cor. Park Place;
Cor. 28th St.; Cor. 42d St., New York.

HOTEL CARROLLTON
Point Pleasant Beach, N. J.
Personal management of
MR. JAMES A. MALLOY.

FAIRVIEW HOUSE,
Chatham, Morris Co., N. J.
Select family resort; commuting distance; booklet; $10 weekly and up. J. E. Beerbower.

NEW PARK HOUSE.
Best Hotel, Summit, N. J. E. Howard.

NEPTUNE HOUSE, Belmar, N. J. Opens June 15.
Rates $10 to $15. NEIL ALGOR, Mgr.

PUDDING STONE INN,
Favorable Spring rates. Boonton, N. J.

THE BRESLIN,
Lake Hopatcong, N. J.
Booking Office, Holland House, N. Y.

THE SHOREHAM, Spring Lake Beach, New Jersey.
Now Open. E. E. SPANGENBERG, Prop.

Cape Cod

Here you'll find everything to make your summer enjoyable—realize your every dream of an

Ideal Vacation

Bathing in sea or inland lakes; salt or fresh water game fishing; yacht and motor-boat cruising; numerous golf links; motoring on the finest roadways.

Quaint surroundings, moderate cost, simplicity and comfort. Every breeze an ocean breeze.

For illustrated booklets "Quaint Cape Cod" or "Buzzards Bay"
Address Vacation Bureau, Room 504, 171 Broadway, New York

New York, New Haven & Hartford Railroad
New England Steamship Company

NEW JERSEY.

The New HOLLYWOOD
West End, Long Branch, N. J.
Adjoining Shadow Lawn
THE SUMMER CAPITOL
Entirely renovated and improved; 200 rooms and baths; electric light; telephone. Golf and tennis grounds attached. European plan. Restaurant of peculiar excellence. Rooms $3.00 per day and up. Annex opens May 30. Hotel opens June 20.
Under Personal Management
Walter E. Hildreth W. Irving Davids
Formerly of Hotel Breslin, N. Y. City and West End Hotel, Long Branch, N. J.
N. Y. Booking Office, 389 Fifth Avenue.
Tel. 5335 Murray Hill.

Hotel Montclair
MONTCLAIR, N. J.
MOST DELIGHTFULLY SITUATED RESIDENTIAL HOTEL IN NEW YORK'S SUBURBS. OPEN THE ENTIRE YEAR. Exclusive Clientele, Golf. Splendid Orchestra, Dancing. English Grill. Private Motor Bus Meets Lackawanna Trains.
FREDERICK C. HALL COMPANY.

NEW JERSEY—Atlantic City.

ROYAL PALACE HOTEL
COTTAGES AND CASINO.
Coolest Location on the Coast.
ATLANTIC CITY, N. J.
TENNIS-SWIMMING POOL-SURF-BATHING-ORCHESTRA-DANCING.
Capacity 600. S. Hanstein, Propr.

GALEN HALL
ATLANTIC CITY, N. J.
Hotel and Sanatorium
Resident Physician.
Diet Kitchen and Hydriatic Department.

THE LEADING RESORT HOTEL OF THE WORLD
Marlborough-Blenheim
ATLANTIC CITY, N. J.
OWNERSHIP MANAGEMENT
JOSIAH WHITE & SONS COMPANY

ALAMAC HOTEL
Ocean Front, in the Heart of Atlantic City.
Absolutely Fireproof. Open Always.
American and European plans; hot and cold sea water baths; capacity 400; grill, orchestra, dancing, garage attached. MACK LATZ & CO.

Hotel Dennis
Directly on the Ocean Front.
A recognized standard of excellence.
WALTER J. BUZBY.

NEW HOTEL MERION FIREPROOF
Vermont Ave. and Beach. Capacity 350. Very moderate rates for the comforts, appointments and table of the largest hotels; $3 up daily; special weekly; large, cool ocean-view rooms, etc. Booklet. M. L. Farley, Mgr.

HOTEL RUDOLF
SUPERB LOCATION ON OCEAN FRONT.
Sea water baths. Orchestra. Building operations not affecting comfort of guests.

Leading High-Class, Moderate-Rate Hotel,
ALBEMARLE Virginia Av., near Beach. Capacity, 300. Special—$2 up daily; $10 up weekly. Private baths, elevator, extensive porches, etc.; excellent table. (Evening dinners.) Booklet. J. P. COPE.

THE LORAINE St. Charles Place and beach. Private fresh and sea water baths; running water in rooms; elevator; superior table. Reduced early season rates. Coach at trains.
A. E. WAGNER, Propr. W. R. LAYTON, Mgr.

PHILLIPS HOUSE
Massachusetts Av. and Beach. F. P. PHILLIPS.

NEW JERSEY—Asbury Park.

HOTEL BRUNSWICK
Asbury Park, N. J.
Opens June Twenty-fourth.
Renowned for its high standard of excellence for the past thirty years.
MORGAN & PARSONS

Best Moderate Hotel on the Beach.
WE ARE TRYING THE EXPERIMENT
THE BREAKERS Asbury Park, N. J. of opening this very desirable and well-established house during June at our table board rates until July 1, namely $8 to $10 weekly, rent figuring against July & August. Write for booklet. A. D. Widdemer, Prop.

VISIT ASBURY PARK NOW.
The all-year resort by the sea.
First-class hotels. Cottages for rent.
Booklet, Publicity Director, 304 Boardwalk.

PENNSYLVANIA.

BUCKWOOD INN
FIREPROOF
SHAWNEE-ON-DELAWARE, PA.
NOW OPEN.
One of the finest 18-hole Golf Links in America, adjacent to the Hotel.
Information in Detail Upon Request
ANDREW J. MURPHY & CHARLES V. MURPHY, Mgrs.
An attractive furnished cottage for rent

THE NEW KITTATINNY,
DELAWARE WATER GAP, PA.
Now open. Only high-class, modern hotel in this famous region. Capacity 500. Every modern equipment; exceptional cuisine, French chefs. Orchestra. Golf, tennis, fishing, etc. Cafe and grill. Garage. Special early season rates; booklet and auto maps mailed. Coaches meet trains. JOHN PURDY COPE, ten years of Water Gap House.

GALEN HALL IN THE MOUNTAINS
WERNERSVILLE, PA.
Beautiful scenery and a high-class hotel. Therapeutic bath and massage department. Good music. Garage. Always open. N. Y. Office, 243 Fifth Ave. HOWARD M. WING, Mgr.

CHURLEIGH INN 1500 Ft. Elevation Delaware Water Gap
Always cool, beautiful views, cuisine the best; mod. hotel, rms. with or without bath; Boating, bathing, fishing, tennis, golf. Mod. rates. Booklet.

CENTRAL HOUSE, AT DELAWARE WATER GAP, PA.
Select family hotel; capacity 150; all outdoor sports; garage; booklet.
JOS. H. GRAVES

NO DULL DAYS AT MILFORD.
All outdoor pleasures and delights. Literature, Resort Bureau, Milford, Pike Co., Pa.

NEW ENGLAND.

Pine Grove Springs
Ideally Located in the Pine Belt of Southern New Hampshire at
LAKE SPOFFORD
The Summer Home of New York's representative families. Open June 22nd. 9 Hole Golf. Water and land sports. Booking Office, Hotel McAlpin, N. Y., 2nd Mezzanine Floor. Tel. Greeley 5700. Extension No. 64.
BRADBURY F. CUSHING, Manager.

RED LION INN
Stockbridge, Mass.
Good Golf—now ready
Roads in Excellent Condition.
ALLEN T. TREADWAY

500 IDEAL SUMMER HOMES
Handsomely Illustrated Brochure, with information regarding summer resorts in Vermont and on the shores of Lake Champlain, with hotel, farm and village home accommodations, sent on receipt of 4c. stamps for mailing. Address, No. 5 Summer Homes, 385 Broadway, New York.

THE REAL TOUR
TO AND THROUGH THE BERKSHIRE HILLS.
Booklet can be obtained or mailed free of charge upon request from THE AUTOMOBILE CLUB OF AMERICA, 54th & 55th Sts., West of Broadway, New York City.

SURF AND STILL WATER BATHING
WATCH HILL HOUSE
WATCH HILL, R. I. NOW OPEN.
18-Hole Golf. A. E. DICK, Proprietor.

GUNNERY INN
Washington, Conn., will open June 28. An ideal place for the Summer; near country club, golf, tennis; fresh fruit, milk, and vegetables; booklet. Geo. T. Sanger, Manager.

WYKEHAM INN, Washington, Conn., will open for the season July 1st. Finest location in the Berkshire Foothills. Pure Air, Sparkling Water, Broad Verandas, Golf, Tennis. Booklet.
GEO. T. SANGER, Mgr.

Lake Bomoseen, Castleton, Vt., Prospect House and 12 Modern Cottages with Hotel Service.—All conveniences. Opens June 15. $15 up. Garage. Fine fishing. All sports. Booklet. EDWARD A. ELLIS, Mgr.

SOUTHERN STATES

NEW
Cochran Hotel
American & European Plans,
Corner K & Fourteenth Sts.,
WASHINGTON, D. C.
Southern Exposure and convenient to Government Buildings, Parks and Shopping District.
Accommodations for Automobiles.
Special Rates for June. Write for Terms.
EUGENE S. COCHRAN, Mgr.

CANADA.

Get away to happiness—away to the nerve-resting, pine-scented, sleep-giving air of the Muskoka Lakes. There you will find this Hotel
Royal Muskoka
the cheery rooms, good food, golf, tennis, everything, that makes life worth while. No restrictions entering Canada. Booklet, Royal Muskoka Hotel, P. O. Lake Rosseau, Ontario.

DISTRICT COURT OF THE UNITED States for the Southern District of New York.—HENRY W. CHAPMAN, Complainant, against MILLS & GIBB, Defendant.—In Equity.—No. 13,262.

Now, on this 9th day of June, 1916, come JOSEPH B. MARTINDALE and J. HARPER POOR, as Receivers of the defendant, Mills & Gibb, in the above entitled suit, and present their petition, verified the 9th day of June, 1916, praying that the court make an order in respect of the filing of proofs or statements of claim by those claiming to be creditors and (or) otherwise, against the defendant, Mills & Gibb, whereupon, on reading and filing said petition, together with the consents of all the parties appearing in the above entitled suit, and the court being fully advised in the premises, it is, on motion of Rushmore, Bisbee & Stern, solicitors for the aforesaid receivers,

ORDERED:

1. That all creditors of or claimants against Mills & Gibb, who claim that Mills & Gibb is indebted to them or that they possess a cause of action against it, and all other persons whomsoever who assert any claim against it, are hereby required to assert their said claims on or before the 1st day of August, 1916, and on or before said date present and file duly verified written statements or proofs of their claims against Mills & Gibb and its estate with Joseph B. Martindale and J. Harper Poor, as receivers of said Mills & Gibb, at their office, No. 286 Fourth Avenue, in the Borough of Manhattan, City, County and State of New York.

2. That no creditor of and no claimant against Mills & Gibb who claims that Mills & Gibb is indebted to him, or that he possesses a cause of action against it, and no person whosoever who asserts any claim against it, who fails to file such a statement or proof of claim on or before said 1st day of August, 1916, as hereinbefore directed, shall thereafter be permitted to assert any claim whatsoever against the estate of Mills & Gibb in the hands of said receivers, or to share in any distribution thereof whatsoever.

3. That the said Receivers be, and they hereby are authorized and directed to give notice of this order by publication twice in each week for a period of four weeks, either successive or not as the receivers may deem advisable in New York Times and Daily Trade Record and Journal of Commerce, newspapers published in the City of New York; and it is further

ORDERED that the said receivers cause a copy of this order to be mailed with all convenient dispatch to each and every person appearing upon the books of Mills & Gibb as a creditor thereof or claiming against it, at the address of such creditor or claimant as shown upon the said books.

Dated, New York, June 9, 1916.

JULIUS M. MAYER,
United States District Judge.

UNITED STATES DISTRICT COURT, Southern District of New York. At the suit of the United States demanding forfeiture thereof under the provisions of the Pure Food and Drugs Act of June 30, 1906, Sec. 10, I have seized and hold SIX CRATES, each containing two cans holding approximately 14 lbs. of a product purporting to be "PURIFIED WOOL FAT." Notice is hereby given that the cause is appointed for trial at the U. S. Court and Post Office Building, Manhattan, New York, on June 19, 1916, at the opening of Court. All persons are notified then and there to appear and defend their interests, if any, in said goods. All not appearing will be defaulted.

Dated, June 2, 1916.

THOMAS D. McCARTHY, U. S. Marshal.
H. SNOWDEN MARSHALL, U. S. Attorney.

ORDER BEFORE SUNDAY.

Difficulty in obtaining THE NEW YORK TIMES on Sunday is accounted for by the fact that newsdealers limit their supplies to orders for delivery. Unsold copies being unreturnable it is desirable to tell your newsdealer during the week that you want THE TIMES on Sunday.—Advt.

"Financial Institutions have been almost entirely overlooked in current discussion of the present prosperity, notwithstanding that the principal banks and trust companies have undergone changes perhaps more marked than in many industrial companies."

From an article on "Resources of Financial Institutions" in our June publication.

Mailed to investors on request.

Eastman, Dillon & Co.

Members New York Stock Exchange

Investment Bankers

71 Broadway New York

Modern Utility Service To Cities In Groups

is successfully accomplished by transmission lines from well-located central stations.

Economy of operation, opportunity for increased business and diversity of income and investment risk are the resultant benefits.

These strong investment factors are among our reasons for recommending the

MIDDLE WEST UTILITIES CO.

10 Yr. 6% Coll. Tr. Bonds

To Yield 6⅛%

Write for special circular TM.

A.H.Bickmore & Co

111 BROADWAY, N.Y.

Of Interest to Local Investors.

The annual tax on personal property in Greater New York for the past five years has averaged $18.56 per $1000. For 1916 it varies from $20.40 per $1000 in New York County to $21.30 per $1000 in Richmond County.

There are many well secured bonds which may be made permanently exempt from this tax by a payment of only $5.00 per $1000.

Our new pamphlet comprising a list of bonds which may be made exempt and excerpts from the present Secured Debt Tax Law will be mailed on request.

Knauth-Nachod & Kuhne

Members New York Stock Exchange.

Equitable Building, New York

FINANCIAL MARKETS

Stocks Strong—The Political Factor—Other Influences at Work.

Political considerations had a fair share in shaping the course of prices on the Stock Exchange yesterday, but the strength which stocks showed at the opening and the subsequent broadening of this movement sprung in part from other sources than purely political ones. It would be easy to ascribe the market's strength to relief over the escape from a Roosevelt candidacy in opposition to the nominee of the Republican Convention, but to accept that view would probably be to fall into the error of ascribing to politics a larger influence upon the security market than it actually exerts.

A large body of financial sentiment seemed to favor the nomination of Mr. Roosevelt, but the course which yesterday's discussion took indicated that the desire for Mr. Roosevelt's nomination, to a larger extent than had previously been revealed, was due to the fear that the failure to nominate him would mean his running on an opposition ticket. With that possibility practically removed, the Street was disposed to accept cheerfully the nomination of Mr. Hughes and to welcome such measure of support as may come to him from Mr. Roosevelt or his followers in the Progressive Party. The view was stressed in some important banking quarters that, so far as the relations of Government to business are concerned, there was now no reason for feeling anxious over the outcome of this year's Presidential election.

The net effect of political developments was to reassure the financial community against the previously entertained possibility of a candidacy which would be regarded with actual concern. That left the atmosphere favorable to the exertion of other factors of favorable import. Among these, it was made clear, one of the chief was the benefits which are expected to accrue to the railroads out of the present period of very exceptional earnings. Some expectations in this regard took concrete form yesterday.

NEW-YORK STOCK EXCHANGE

MONDAY, JUNE 12, 1916.

	Stocks, (Shares.)
Total sales	700,936
Same day last year	664,518
Year to date	77,134,707
Same period last year	57,584,198
Average price and change 50 stocks	89.18 + .66
Same day last year	71.27 — .50

	High.		Low.	
Year's range to date	91.87	Jan. 8	80.91	Apr. 22
Same period last year	73.86	Apr. 30	58.99	Feb. 24
Range year 1915	94.13	Oct. 22	58.99	Feb. 24
Range year 1914	73.50	Jan. 31	57.41	July 30
Range year 1913	79.10	Jan. 9	63.09	June 10

Closing. Bid.	Ask.	Sales.		First.	High.	Low.	Last.	Net Chge
137	140	100	Adams Express	139	139	139	139	...
18½	19¼	200	Advance Rumely	18¼	18¼	18¼	18¼	— ⅝
37½	39	300	Advance Rumely pf	39	39	38	38	—1½
22¼	22½	600	Alaska Gold Mines	22½	22½	22⅛	22⅛	— ⅜
27	27¼	600	Allis-Chalmers Mfg	27¼	27¼	27⅛	27¼	+ ½
82⅝	83⅜	300	Allis-Chal. Mfg. pf	83	83	82¾	82¾	— ¼
69½	70	1,600	Am. Agricul. Chem	68¾	70	68¾	70	+1
99½	101	300	Am. Agri. Chem. pf	100	100	99⅞	99⅞	+1⅝
87¼	87½	25,800	Am. Beet Sugar	84½	87½	83¾	87¼	+4
58⅝	58⅞	7,400	Am. Can	57½	58⅞	57	58⅜	+2⅛
111	111⅛	100	Am. Can pf	111½	111½	111½	111½	+1½
61	61½	2,600	Am. Car & Fdry	61	61½	60½	61	+ ¼
161	162	400	Am. Coal Products	162⅛	162⅛	162	162	...
55	55½	3,800	Am. Cotton Oil	53½	56	53½	55	+2¼
98	100	100	Am. Cotton Oil pf	99	99	99	99	+ ½
..	..	92	Do., odd lot	98⅞	98⅞	98⅞	98⅞	...
10¼	10⅜	700	Am. H. & Leather	10	10⅜	10	10⅜	+ ⅜
52¼	52¾	1,100	Am. H. & Leath. pf	52	52½	51⅝	52¼	+ ⅞
21¾	22½	2,400	Am. Linseed	21⅞	22⅞	21⅞	22	+ ½
48½	49½	100	Am. Linseed pf	49¼	49¼	49¼	49¼	+ ⅝
73¼	73¾	4,300	Am. Locomotive	74¾	74¾	73⅝	73⅝	+ ⅛
102	103½	100	Am. Locomotive pf	103	103	103	103	+1¼
7½	8	500	Am. Malt	7⅛	7¾	7⅛	7¾	+ ¼
36	37	1,600	Am. Malt pf	35½	36½	35½	36¾	+1¼
98	98⅜	6,416	Am. Smelt. & Ref	98½	98½	98	98	...
112½	113½	100	Am. Smelt. & R. pf	113½	113½	113½	113½	+ ½
95¼	96	300	Am. Smelt. S. pf. A	95¼	95¾	95¼	95¾	+ ⅜
51¾	52	300	Am. Steel F'dries	51¾	52	51¾	52	+ ½
112½	112¾	5,300	Am. Sugar Ref	111⅝	113⅜	111½	112⅝	+1⅝
60	65	100	Am. Tel. & Cable	63⅛	63⅛	63⅛	63⅛	...
130	130¼	1,740	Am. Teleph. & Tel	130⅛	130¼	130	130⅛	+ ¼
204¾	205½	700	Am. Tobacco	204¾	205¾	204¾	205⅝	+1¼
107¼	108	100	Am. Tob. pf. new	107¾	107¾	107¾	107¾	+ ⅛
48	48⅝	5,000	Am. Woolen	48½	48⅞	48	48⅜	+1
98¼	98½	600	Am. Woolen pf	98⅞	98⅞	98¾	98⅞	— ½
25¼	25⅞	500	Am. Writing P. pf	26½	26½	25¾	25¾	— ½
86⅝	86⅞	2,700	Am. Zinc Lt. S	86	87⅛	86	86¾	+ ⅞
84⅞	85	10,300	Anaconda Cop. Co	84⅝	85	84⅛	85	+1¼
4¼	4½	300	Assets Realization	4	4¼	4	4⅛	+1
107	108¼	13,700	Atch., Top. & S. F	106¾	107½	106¾	107	— ¼
100¾	101	800	Atch., T. & S. F. pf	101	101	100⅞	101	+ ¾
115	117	100	Atlantic Coast Line	116	116	116	116	+ ⅛
90½	91	7,600	Baldwin Loco	92	92	90½	90⅝	+1
92¼	92⅜	3,000	Baltimore & Ohio	92⅝	92⅝	92	92½	— ⅛
76½	77	300	Baltimore & O. pf	76⅞	77	76⅞	77	+ ⅛
2	2⅜	200	Batopilas Mining	2⅛	2⅛	2⅛	2⅛	+ ⅝
440	450	200	Bethlehem Steel	441	444	441	444	+ ⅛
86½	87½	200	Bklyn Rapid Tran	87⅜	87⅜	87¼	87¼	—1
111	..	35	Buf., Roch. & P. pf	115	115	115	115	+ ¼
95½	95⅝	10,000	Butte & Superior	94¾	96	93⅞	95½	...
22	22⅜	300	California Petrol	22	22⅜	22	22⅜	+2¼
48	49	200	California Pet. pf	48½	48¾	48½	48¾	+1¼
177½	178	900	Canadian Pacific	179¼	179¼	178	178	+ ¼
55⅛	55½	6,700	Central Leather Co	55⅛	55⅝	55	55¼	+1⅛
110⅜	112¼	200	Central Leather pf	111	111⅛	111	111⅛	+ ⅜
116¼	117	700	Chandler Motor x d	116¼	117	116¼	116½	+ ⅞
66⅝	66⅞	5,900	Chesapeake & Ohio	67	67¼	66½	66⅝	+ ½
8¼	10¼	100	Chicago & Alton	10	10	10	10	+1
13¼	13½	200	Chi. Great Western	13½	13½	13⅜	13⅜	+ ⅛
38	38¼	300	Chi. Gt. West. pf	38	38¼	38	38¼	+ ½
100¾	101	15,525	Chi., Mil. & St. P	101½	101⅝	100½	101	+ ⅜
130⅛	130⅝	100	Chi., M. & St. P. pf	130⅝	130⅝	130⅝	130⅝	+ ⅜
130½	132	200	Chi. & Northwest	131	131	130½	130½	+ ¾
20¼	20½	1,700	Chi., Rock Isl. & P	20⅝	20⅞	20¼	20½	...
21¼	21½	2,000	Chile Copper	20½	21¼	20¼	21¼	+1¼
54½	54⅞	1,800	Chino Copper	54¾	54¾	54¼	54½	+ ⅜
58	59	800	Clev., C., C. & St. L	58¾	59	58½	58½	+ ⅜
84	85	100	C., C., C. & St. L. pf	84¾	84¾	84¾	84¾	+ ⅝
75¾	76	500	Cluett, Peabody Co	76	76	75⅞	76	— ¼
44⅞	45	13,000	Col. Fuel & Iron	44¼	45⅝	44	44⅞	+1
35¾	36½	700	Col. & Southern	35⅝	36⅜	35⅝	36⅝	+ ½
47	48½	200	Comput. Tab. Rec	45¾	47½	45⅝	47½	+1⅜
138¾	139½	400	Consolidated Gas	139	139	139	139	+1⅛
100¾	102	800	Continental Can	100	101¼	100	100¾	+2⅜
20	20¼	7,700	Corn Products Ref	19	20¼	19	20⅛	+ ½
95	95½	400	Corn Prod. Ref. pf	95	95½	95	95½	— ½
86½	86⅝	18,500	Crucible Steel	87½	87½	86¼	86⅝	+1⅛
118¾	119	600	Crucible Steel pf	118	118½	118	118½	+ ½
92	92½	100	Deere & Co. pf	92	92	92	92	+ ⅝
14½	15½	1,400	Den. & Rio Grande	14¾	15½	14¾	15⅛	+ ½
30⅛	30⅜	9,000	Den. & Rio Gr. pf	28¾	30⅝	28⅝	30⅜	...
49	49¼	2,525	Distillers' Secur	48¼	49⅛	48	49	+1
27	27¼	1,200	Dome Mines	27½	27⅞	27⅜	27⅝	+2⅛
39¼	39½	12,500	Erie	39½	39⅞	39½	39¼	+1½
55	55¼	1,700	Erie 1st pf	55⅛	55⅜	55	55⅜	+ ⅛
47	47½	1,300	Erie 2d pf	47	47¾	47	47¼	+ ¼
37	39	300	Federal M. & S. pf	37	38	37	38	+ ¼
172¾	173	3,400	General Electric	171⅞	173¾	171⅞	173¼	+ ½
114	114½	200	General Motors pf	114¼	114¼	114	114	+ ¼
78⅛	78¼	3,500	Goodrich (B. F.) Co	78⅝	78⅞	78⅛	78½	+2¾
86	87	100	Granby Consol	87	87	87	87	+1¼
122	122¼	2,700	Great Northern pf	122	122½	122	122	...
38½	38¾	2,200	G. N. certs. ore prop	38	38⅞	37¾	38½	+ ⅝
46½	47	600	Greene-Cananea	47	47	46⅞	47	+ ½
88	90	600	Gulf States Steel	86½	88½	86½	88½	+ ¼
89	90	100	Gulf States S. 2d pf	89	89	89	89	+ ⅞
130¼	135	8	Homestake Mining	134	134	134	134	+ ½
107⅜	108	800	Illinois Central	107⅞	107⅞	107½	107⅞	+ ½
46¼	46⅜	5,500	Inspiration Copper	46	46⅝	45⅞	46¼	+2
..	..	600	Interboro Consol	18¾	19	18¾	19	— ½
19⅛	19¼	4,900	Interb. Con. v. tr. cfs	18⅞	19¼	18½	19⅛	...
76¼	76½	600	Interboro Con. pf	76	76¼	76	76½	— ⅛
51	52	200	Int. Agricultural pf	52¾	52¾	52	52	+ ¼
117	119	200	Int. Harvester, N. J	118	118¼	118	118¼	...
82½	83	200	Int. Harv. Corp	83	83	82½	82⅝	+ ½
25¼	26	5,700	Int. Mer. Mar. t. r	26¼	26¼	25½	25½	+ ¾
96	96⅛	17,100	Int. Mer. Mar. pf. t. r	97¾	97¾	95½	96⅛	+1
46	46½	3,900	Int. Nickel	45⅝	46⅛	45½	46⅜	+ ¼
12½	12¾	800	Int. Paper	12⅞	12⅞	12½	12½	...
57½	58	800	Int. Paper pf	58½	58½	58	58	— ½
87½	88½	600	Jewel Tea	86	87½	86	87¼	— ⅜
72½	75	100	Kan. C., Ft. S. & M. pf	73	73	73	73	+ ⅝
26¼	26⅞	1,200	Kansas City South	26⅜	26⅞	26⅜	26½	— ⅛
92	95	100	Kayser (J.) & Co	94⅜	94⅜	94⅜	94⅜	— ½
..	..	50	Do., odd lots	92	92	92	92	+2⅜
114	117½	200	Kayser (J.) 1st pf	116¾	117	116¾	117	+1
..	..	90	Do., odd lots	116½	116¾	116½	116¾	+ ¼
74¼	75	200	Kelly Spring Tire	74½	74½	74¼	74¼	+3⅞
54⅛	54⅜	19,200	Kennecott Copper	53⅞	54⅜	53⅞	54⅜	...
72½	72¾	3,900	Lackawanna Steel	71¾	73⅛	71⅜	72½	...
15	15⅝	1,100	Lake Erie & West	14¾	15½	14⅜	15½	...
39¼	40	900	Lake Erie & W. pf	39	39¾	39	39¾	...
..	..	25	Do., odd lot	38	38	38	38	+ ¾
52⅛	52½	1,400	Lee Rubber & Tire	53½	53½	52	52¼	+1⅛
83⅜	83⅝	3,700	Lehigh Valley	83¾	84	83½	83½	+1¼
39¼	40	5,900	Long Island	36½	41½	36½	39¼	+1¾
86	99	100	Loose-W. Bis. 1st pf	86	86	86	86	...
133½	134	400	Louis. & Nash	133⅛	133⅛	133	133	— ⅛
82¼	85	200	Mackay Cos	81¾	81¾	81¾	81¾	+ ⅝
68	68½	500	Mackay Cos. pf	68	68	68	68	+2¾
66¼	67⅛	100	Manhattan Shirt	67	67	67	67	+2
86¼	86½	900	Maxwell Motors	86½	86½	86	86	...
88½	88⅝	300	Max. Motors 1st pf	89	89	88⅞	88⅞	+ ¼
57¾	58½	200	Max. Motors 2d pf	58	58½	58	58½	— ⅛
65¼	65½	500	May Dept. Stores	65½	65½	65¼	65½	+ ½
107½	108	4,800	Mexican Petroleum	108½	108½	107½	107½	+1
96	96½	100	Mex. Petroleum pf	96	96	96	96	— ⅝
35⅝	36	1,300	Miami Copper	35⅞	35⅞	35¾	35⅞	...
125⅝	126	1,400	M., St. P. & S. S. M	125	126	124¾	126	...
4⅜	4½	300	Mo., Kan. & Texas	4½	4½	4½	4½	+1¼
11	11¾	100	Mo., Kan. & T. pf	11⅞	11⅞	11⅛	11⅞	...
6¼	6½	3,100	Missouri Pacific	6	6⅝	6	6½	+ ⅛
6¼	6½	4,500	Do., trust rcts	6	6½	5¾	6½	+ ¾
86¼	87	600	Montana Power	86	86½	86	86¼	+ ½
122	126	100	Nat. Biscuit Co. pf	125	125	125	125	+1¼
24	24½	700	Nat. En. & St. Co	24⅜	24⅝	24⅜	24⅜	— ½
66	66½	400	Nat. Lead Co	66	66¼	65⅛	66¼	+ ⅜
111	114	50	Nat. Lead Co. pf	112⅛	112⅛	112½	112⅛	+ ½
18	18⅛	1,100	Nevada Con. Cop	18⅛	18⅛	18	18⅛	...
139½	140½	4,100	N. Y. Air Brake	141	142	140	140	...
107¾	108	34,700	N. Y. Central	107½	108⅜	107⅛	107⅞	+3
43	43⅝	300	N. Y., Chi. & St. L	43	43¼	43	43¼	+1
65	66	100	N. Y., C. & St. L. 2d pf	65	65	65	65	+ ⅝
..	..	100	Do., s 20 f	64½	64½	64½	64½	+ ¾
..	..	50	Do., odd lot	65⅛	65½	65⅛	65⅛	...
62⅝	63	4,400	N. Y., N. H. & H	61¾	63½	61⅞	63⅜	...
28	28¾	1,200	N. Y., Ont. & West	28⅛	28⅞	28⅛	28¾	+2⅛
134⅞	135¼	3,464	Norfolk & Western	135⅞	135⅞	134¾	135	+ ⅝
69	70	100	North American	70	70	70	70	...
115⅝	115⅞	6,600	Northern Pacific	116	116	115¼	115¾	— ¼
7	7¼	900	Ontario Mining	7¼	7½	7⅛	7⅛	+ ½
25	25½	500	Pacific Mail	25½	25½	25	25	— ⅜
92¼	92⅝	100	Pac. M. pf. sub. rts	92¼	92¼	92¼	92¼	...
34½	37	100	Pacific Tel. & Tel	35	35	35	35	...
58½	58⅝	11,260	Penn. R. R	58⅞	59¼	58½	58½	+1
101¾	102½	300	People's Gas, Chi	101⅞	102⅛	101⅞	102½	— ⅛
86¼	86¾	200	P., C., C. & St. L	86	86⅞	86	86⅞	+1
96½	97	100	P., C., C. & St. L. pf	96½	96½	96¼	96½	+ ⅞
29¾	29⅞	1,700	Pittsburgh Coal	30	30½	29½	29¾	...
..	..	20	Do., odd lot	30⅝	30⅝	30⅝	30⅝	+ ¼
103	103½	100	Pittsburgh Coal pf	103½	103½	103½	103½	...
48¾	49½	900	Pressed Steel Car	49	49	48½	49	+ ½
163½	164¼	100	Pullman Co	164	164	164	164	...
3½	4	600	Quicksilver pf	3½	3⅞	3¼	3⅞	...
47¼	47⅜	5,600	Railway Steel Sp	47¼	47½	46¾	47¼	+ ⅜
97	98	100	Railway Steel S. pf	98	98	98	98	+ ¼
22¾	22⅞	2,300	Ray Con. Copper	22¾	22⅞	22⅝	22⅞	...
106	106¼	58,200	Reading	105½	107⅞	104⅝	106⅛	+ ⅝
47	48	100	Reading 2d pf	47¾	47¾	47¾	47¾	+2
48⅞	49	7,800	Rep. Iron & Steel	48	49½	48	49	+ ¾
111½	111¾	400	Rep. Iron & S. pf	111¾	111¾	111½	111½	+1⅛
17	17⅛	700	St. L. & S. F. w i	17	17	17	17	...
45	48	100	St. L. Southw. pf	45	45	45	45	+ ⅛
17	17¼	800	Seaboard Air Line	17	17¼	17	17¼	...
39½	40	300	Seab. Air Line pf	39½	40	39½	40	+ ¾
185	186	400	Sears, Roeb. & Co	186	186¼	185½	185½	+1
31⅞	32	1,100	Shattuck-Arizona	31¼	32	31¼	32	+ ½
54	54½	850	Sloss-S. S. & I. Co	54⅛	55	53¾	54½	+ ¾
99¾	99⅞	6,900	Southern Pacific	99⅞	100	99⅝	99⅞	+ ¼
23⅝	23⅞	3,400	Southern Railway	24	24⅛	23⅝	23¾	+ ⅞
69½	70	900	Southern Ry. pf	70	70¼	69¾	69⅞	...
142⅜	142¾	6,700	Studebaker Co	143½	143½	142½	142½	+ ¾
43	43¼	1,200	Tennessee Copper	43	43½	43	43⅛	+ ¼
193½	194½	600	Texas Co	193¾	194	193	194	+ ⅝
11¾	12½	200	Texas & Pacific	12⅛	12¼	12¼	12¼	+1½
66½	67	7,200	Third Avenue	65¼	67⅛	65¼	66¾	+1½
5	7	900	Tol., St. L. & West	5½	6⅝	5½	6⅝	+1⅝
10	12	100	Tol., St. L. & W. pf	11	11	11	11	— ⅝
100	104	100	Underwood Typew	103	103	103	103	— ¾
5	5⅜	200	Union B. & P. Co	5¼	5⅛	5⅛	5⅛	— ¾
139	139¼	11,000	Union Pacific	139¼	139⅜	138¾	139¼	— ⅛
82⅝	82⅞	300	Union Pacific pf	82¾	82¾	82¾	82¾	+ ⅞
97	97¼	400	United Cigar Stores	97½	97½	97¼	97⅜	...
165¾	166¼	5,100	United Fruit Co	168	168	165¾	165⅞	— ⅜
9	9½	100	United Rys. Invest	9½	9½	9½	9½	— ⅞
24⅛	24½	900	U. S. C. I. P. & F	24⅛	24½	24⅛	24⅛	+ ¼
53	53½	400	U. S. C. I. P. & F. pf	53	53¾	53	53¾	+ ⅜
160	160½	4,100	U. S. Indus. Alco	161	161½	159¾	160	— ¼
103	107	50	U. S. Ind. Alco. pf	106⅛	106½	106½	106½	— ¼
55¾	55⅞	1,200	U. S. Rubber	56⅛	56⅛	55⅝	55⅝	...
109½	109¾	300	U. S. Rub. 1st pf	109⅝	109⅝	109⅝	109⅝	+ ⅛
79⅝	79½	5,400	U. S. Sm., R. & M	80	80	79	79	...
50⅛	52½	400	U. S. S., R. & M. pf	52	52	52	52	+ ½
87	87⅛	109,220	U. S. Steel	86⅞	87⅜	86⅝	87⅛	+1⅜
118	118⅛	850	U. S. Steel pf	117⅞	118⅛	117¾	118⅛	+ ⅛
82⅞	83	4,100	Utah Copper	82⅝	83	82¼	82⅞	+ ¾
19⅛	19½	1,700	Utah Securities	19⅞	20	19¼	19¼	+ ¼
43	43⅝	2,400	Va.-Car. Chemical	41⅞	43⅞	41⅞	43⅞	+2¼
109	112	200	Va.-Car. Chem. pf	109	109	109	109	...
50½	53	300	Va. Iron, Coal & C	50⅛	50¼	50	50¼	+ ¼
14¾	15	800	Wabash	14⅞	14⅞	14⅝	14⅞	+ ¼
50¾	50⅞	4,300	Wabash pf. A	51¼	51⅜	50⅞	50⅞	+ ¼
28¾	28⅞	1,000	Wabash pf. B	29⅛	29⅛	28¾	29	...
131½	132½	316	Wells Fargo Exp	130	131½	130	131½	+2½
32	32⅜	3,100	Western Maryland	32	32½	32	32	+ ⅛
94¼	94⅝	300	Western Union Tel	94⅞	94⅞	94⅝	94⅝	+ ⅝
62¾	62⅞	9,900	Westingh. E. & M	62¼	63¼	62	62¾	+1
73½	74	100	Westingh. 1st pf	73½	73½	73¼	73½	— ⅜
112	117	100	Weyman B. Co. pf	116⅞	116⅞	116⅞	116⅞	—2
308	310	500	Willys-Overland	305¼	309	305¼	309	+4
110½	112	300	Willys-Overland pf	112	112	111⅞	111⅞	— ⅝
40	42	600	Wisconsin Central	43½	43½	42	42	—1½
137½	138½	700	Woolw. (F. W.) Co	137⅞	138	137¼	138	+ ⅛

It was predicted, for example, that the New York Central dividend would be increased at the forthcoming meeting of the Directors from 5 per cent. to 6 per cent. In giving ear to this rumor the Street may have neglected to take sufficient count of the fact that the wage scale is now under discussion between the railroads and their employes. At all events, the view was expressed in presumably well-informed banking quarters that no change of the sort in the case of the New York Central would be made until the wage negotiations have been concluded.

In a larger view of this matter it is entirely reasonable to expect that through increased dividends, and possibly in other ways as well, stockholders will gain tangible advantage out of the prosperity which the country's railroads are now enjoying. The longer the present scale of earnings is maintained the surer the profit to stockholders will be. The future, of course, is its own, but there is no present indication of an early termination of the traffic activity which has been finding reflection in recent statements of railroad earnings.

Negotiations for the establishment of foreign credits are proceeding, and the probabilities favor an early conclusion of one or more of these. The French credit, which is expected to assume large proportions, was the subject of a banking conference yesterday, and plans for other loans are making progress. The power of this market to absorb the securities which are being made the basis of much of the financing which Europe is doing here is illustrated by the fact that the French collateral banking loan placed in this market last year was all paid off out of the proceeds of the pledged securities several months ago long in advance of the maturity of the loan. None of it now remains to be paid, although it did not fall due until the beginning of July. Meanwhile we continue to get gold from abroad, the receipt of which facilitates by so much the financing of further European loans.

CONSOLIDATED EXCHANGE.

Dealings in odd lots were on a large scale on the Consolidated Stock Exchange and they were distributed over a broad list. Seventy-seven different issues were represented by transactions. There was evidence of increased public interest in the market, according to the statements of commission houses.

Sales.		Open.	High.	Low.	Last.
40	Allis-Chalmers	27⅝	27⅝	27⅝	27⅝
20	Allis-Chal. pf	82⅝	82⅝	82⅝	82⅝
1,950	Am. Beet Sugar	84⅝	87⅝	83¾	87⅛
170	American Can	57¼	58⅞	57	58⅝
70	Am. Car & F	61⅜	61⅜	61	61¼
50	Am. Hide & L	10¼	10¼	10¼	10¼
150	Am. H. & L. pf	51⅝	52	51⅝	52
50	Am. Linseed	22⅛	22⅝	22⅛	22⅝
20	Am. Linseed pf	49⅜	49⅜	49⅜	49⅜
250	Am. Locomotive	74	74¼	73½	74
1,140	Am. Smelting	98	98⅜	97⅞	98⅛
110	Am. Sugar	111¾	113½	111¾	112⅛
50	Am. Tel. & T	130¼	130¼	130¼	130¼
20	Am. Woolen	48⅜	48⅜	48⅜	48⅜
1,090	Anaconda	84⅝	85	84⅜	84⅞
170	At., T. & S. F	106½	107⅜	106½	107⅛
490	Baldwin Loco	92	92	90⅜	90⅞
92	Balt. & Ohio	92½	92⅝	92½	92⅝
30	Brooklyn R. T	87⅜	87⅜	87⅜	87⅜
370	Butte & Sup	94½	95⅞	94	95⅞
40	Cal. Pet. pf	48⅝	48⅝	48⅝	48⅝
40	Can. Pacific	179⅝	179⅝	179⅛	179¼
250	Cent. Leather	55	55½	55	55⅝
350	Ches. & Ohio	67	67	66½	66⅞
610	C., M. & St. P	101½	101½	100¾	101
40	C., R. I. & P	20⅝	20⅝	20⅝	20⅝
100	Chile Copper	21	21	21	21
30	Chino Copper	54⅝	54⅝	54⅝	54⅝
1,270	Col. Fuel & I	44½	45⅞	44	45
170	Corn Products	19	20	19	19⅞
1,550	Crucible Steel	87⅛	87⅞	86⅛	86⅞
50	Den. & R. G. pf	29	30⅞	29	30⅞
70	Dist. Securities	48¼	49¼	48¼	48⅞
870	Erie	39⅜	40	39⅛	39½
60	Erie 1st pf	55	55⅝	55	55⅝
10	Gen. Electric	173¾	173¾	173¾	173¾
90	Gt. North'n ore	38⅛	39	38	39
250	Inspirat'n Cop	46	46⅝	45⅞	46⅝
60	Interboro Con	19	19	18⅞	18⅞
90	Int. Mer. Mar	26	26	25⅞	25⅞
1,870	Int. Mer. M. pf	97½	97½	95¼	96⅛
110	Int. Paper	12⅜	12⅜	12⅜	12⅜
90	Kan. City So	27⅛	27⅛	27⅛	27⅛
270	Kennecott Cop	54	54⅛	53⅞	54⅛
240	Lehigh Valley	83¼	84⅛	83⅜	83⅜
90	Lack. Steel	72⅛	73⅛	72⅛	72⅝
570	Mexican Pet	108¼	108¼	107⅞	107⅞
170	Mo. Pacific	6	6½	6	6½
100	N. Y. Air B	140⅝	140⅝	140⅝	140⅝
1,180	N. Y. Central	107⅜	108⅛	107⅛	107⅝
220	N. Y., N. H. & H	61⅞	63¼	61⅞	63¼
170	Norf. & West	135⅝	136	135	135
10	Nor. Pacific	115	115	115	115
20	Ontario Mining	7½	7½	7¼	7¼
570	Pennsylvania	58⅜	59⅛	58⅜	59
40	Pitts. Coal	30½	30½	30	30
40	Ry. Steel S	47⅛	47¼	47⅛	47¼
7,340	Reading	105¼	107¼	104¾	106
270	Rep. Iron & S	48¼	49⅜	48¼	49¼
50	Seaboard pf	39⅞	39⅞	39⅞	39⅞
5	S.-S. S. & I	54¼	54¼	54¼	54¼
170	Southern Pac	99⅝	100	99⅝	100
20	Southern Ry	23⅞	23⅞	23⅞	23⅞
210	Studebaker	143	143⅜	142⅝	143¼
270	Tenn. Copper	43⅛	43⅞	43⅛	43⅛
270	Third Av	65⅜	67⅛	65⅜	66⅛
1,860	Union Pacific	139½	139⅝	138⅞	139⅝
220	United Fruit	167⅜	167⅜	165⅞	166⅞
30	U. S. Ind. A	160⅜	160⅜	159⅞	159⅞
90	U. S. Rubber	55⅝	55¾	55⅛	55⅛
14,430	U. S. Steel	86⅜	87⅛	86⅜	87⅛
51	U. S. Steel pf	118	118	118	118
170	Utah Copper	82¾	83⅛	82⅝	83⅛
60	Va.-Car. Chem	43⅛	43⅛	43⅛	43⅛
20	Wabash pf A	51⅛	51⅛	51⅛	51⅛
135	W. Maryland	32½	32½	32½	32½
780	Westing. El	62½	63⅛	62	62⅞
	MINING STOCKS.				
1,200	Atlanta	.12	.12	.12	.12
1,100	Cracker Jack	.03	.03	.03	.03
300	Daly	.90	.90	.90	.90
500	Elkton	.20	.20	.20	.20
400	Jim Butler	.96	.96	.96	.96
400	Jumbo Ext	.89	.89	.89	.89
200	Mexican	.24	.24	.24	.24
400	Midway	.25	.25	.25	.25
600	Ophir, as. paid	.38	.39	.38	.39
300	Sierra Nevada	.31	.32	.31	.32
100	Tonopah Bel	4.55	4.55	4.55	4.55
400	Tonopah Ext	5.90	5.90	5.90	5.90
850	Union Con	.90	.97	.90	.97
600	West End	.98	.98	.98	.98

Exempt from Federal Income Tax and no ownership certificate need be attached to coupons.

Little River Drainage District State of Missouri 5½% Serial Bonds

Maturing 1926 to 1933

Prices to Yield 5.25%

This district embraces an area of 765 square miles and funds for payment of principal and interest are provided from taxes levied on the land.

Descriptive circular on application.

Estabrook & Co.

Members { New York Stock Exchange / Boston Stock Exchange

24 Broad St. New York

June Bond Circular

We shall be pleased to send a copy of our June General Bond Circular to investors on request. This circular describes a comprehensive list of carefully selected municipal, railroad and public utility corporation bonds, which we recommend for investment.

Send for General Circular 90

Harris, Forbes & Co

Pine Street, Corner William

NEW YORK

Investment Securities

BOUGHT UNDER OUR

Partial Payment Plan

Send for our free Booklet "A," which describes in detail the operation of this plan.

Degener & Burke

Members N. Y. Stock Exchange

20 Broad Street Phone 2340 Rector

Suggestions for Investors

may be had on request.

A. B. Leach & Co.

Investment Securities,

62 Cedar St., New York

Chicago Philadelphia Buffalo

Boston Baltimore London

TOPICS IN WALL STREET.

Secretive on French Loan.

A number of leading bankers, accompanied by their bond department heads, spent some time in conference with Octave Homberg of the French Finance Commission and members of J. P. Morgan & Co. yesterday arranging final details of the new French loan. None of the men present at the meeting would make known any of the details, however. It was promised that an announcement would be ready about July 1. It is planned to make the loan as large as warranted by the amount of foreign securities provided, and, as these are not at hand, it was not known yesterday whether the amount would exceed $100,000,000 or not. There will be a public offering of notes secured by the French collateral, but it is expected that it will appeal mostly to the banks. In this respect it will not conflict with the market for Anglo-French bonds.

⁂

War Loan in Better Favor.

There was a single transaction in the Anglo-French bonds yesterday, in which $425,000 sold at 95¾. Smaller amounts sold as high as 96. Bankers who were instrumental in bringing out the big two-power issue said the floating supply which hung over the market in the first few months after the offering was made and which served to break the price every time the war news was unfavorable to the Allies had been absorbed. Recently dealers have found it impossible to pick up any considerable amount of the bonds on the small recessions that have lowered the price by an eighth or a quarter.

⁂

Politics as a Factor in the Rails.

The buying of the railroad stocks was in substantial amounts and seemed to be of more than ordinary consequence. At any rate the political arguments used in favor of the rails were more than ordinarily impressive and attracted some buying from speculators of the most conservative class. The main deduction from these arguments was that Hughes, while insisting on railroad regulation, had taken the position that governmental policies must not be destructive of railroad credit. The Public Service Commissions appointed at his instance in this State and the public service laws, it was recalled, had not hampered railroad development, but in one noteworthy instance, the application for a franchise paralleling the New York Central lines, had prevented destructive competition. Governor Hughes's veto of the Two-cent Fare bill in this State was another case in point, nor was it forgotten that it was he, as Supreme Court Justice, who had delivered the decisions in the Missouri River and Minnesota rate cases. Altogether, it was argued, these incidents of his career showed that he had made a more intensive and reasonable study of railroad problems than most of the other men in public life.

⁂

Politics and Stocks.

A very successful banker said yesterday that, while he would not predict a bull market in stocks and business if other factors were eliminated, the political aspect should be regarded as decidedly bullish. "The election of Mr. Hughes," he said, "would mean a very strong administration, but if you are not willing to concede that, the political situation must still be regarded as much better than it was a few months ago, for the energetic Colonel has so aroused the country that the party in power has taken a much broader view of the need for preparedness. Business is not going to smash, whichever ticket is elected. There has been a pronounced change in the attitude of party leaders toward business problems. Neither the Democrats nor Republicans are going to cancel for the demagogue vote. The importance of extending fair treatment to railroads and other corporations is now realized by the politicians of every complexion."

⁂

Business in the West.

The Far West, in the opinion of business men recently returned from inspection tours, would be much more active in mercantile lines if there had been less of a boom in the East in the last six months. This was not because people were unwilling to buy, but because freight congestion and the lack of ocean tonnage prevented goods from getting out to them. The demand in various classes of retail trade has been substantially in excess of supply. There are indications of improvement, said a commercial paper broker, and this is expected to extend rapidly as railroad facilities grow better. These observations bear out again the statement often made that a boom seldom, if ever, extends over all the United States at once.

⁂

Wakening Up.

A market like yesterday's is the sort in which unlooked for movements frequently appear. A feeling was in evidence in many quarters of the Street that the elements of a bull movement lay in the nomination of Mr. Hughes, although it might not display itself in spasmodic fashion. In consequence of this sentiment, it appeared as if persons who had been debating whether or not to buy certain issues had decided to do so before the market moved higher. Cuba Cane Sugar leaped forward 3¼ points after weeks of comparative dullness. Midvale Steel also shot upward vigorously under a heavy demand. In the oil stocks on the Curb a similar process of absorption appeared without preliminaries.

⁂

Traffic Moving Smoothly.

The net surplus of idle freight cars on the railroads of the United States and Canada on June 1 was 55,244, as compared with 30,607 on May 1, an increase of 24,637. The figures indicated a decrease in the volume of traffic, but railroad men pointed out that current reports of railroad earnings had shown no considerable slackening of improvement and were of the opinion that the increase in idle cars was due principally to the relief from the freight congestion. The increase was almost entirely in box cars, and more of these became idle on the Western than on the Eastern lines, representing largely cars held in the East at the time of the congestion. But even if the figures did denote some let-up in business, railroad men were satisfied, for now they were all able to move freight at a profit. Some of the roads lost money during the car shortage.

⁂

Pennsylvania's Subsidiaries.

The strength in Long Island was accompanied by reports that the Pennsylvania management had proposed to make an offer for the minority stock and consolidate with its subsidiary. The recent advance in Norfolk & Western to a level well beyond some seasoned 7 per cent. rails has brought out reports that the relations with this subsidiary were also to be altered. Representatives of large minority interests in Long Island said they had heard nothing from the company regarding the acquisition of minority stock, and semi-officially it was declared that the transaction had not been considered by the fiscal authorities of the road. Similarly, there was denial of reports that Pennsylvania was to take over Norfolk & Western on a lease guaranteeing the dividend or otherwise change its structure in regard to that company.

BONDS ON STOCK EXCHANGE

Total sales June 12	$5,248,500
Same day last year	2,315,500
Year to date	491,402,450
Same period last year	362,130,200
Average price and change 40 bonds	87.35 + .01
Same day last year	83.49 + .06

	High.		Low.	
Year's range to date	87.35	Feb. 4	86.19	Apr. 28
Same period last year	84.48	Apr. 29	81.51	Jan. 2
Year 1915	87.62	Nov. 24	81.54	Jan. 2
Year 1914	89.42	Feb. 4	81.42	Dec. 2
Year 1913	92.31	Jan. 10	85.45	Dec. 18

U S 3s, coupon
500 .... 101⅛
Anglo-French 5s
49,000 .... 95¾
1,000 .... 95⅝
500 96
63,000 .... 95¾
500 96
13,000 .... 95⅞
3,000 .... 95⅞
276,000 .... 95¾
500 96
222,000 .... 95¾
10,000 .... 95⅞
500 96
5,000 .... 95¾
500 .... 95⅝
44,000 .... 95¾
500 96
500 96
500 96
2,000 .... 95⅞
50,000 .... 95¾
1,000s10f 95⅞
7,000 .... 95⅞
625,000 .... 95¾
3,000 .... 95⅝
Chinese Ry 5s
1,000 .... 71¾
Dom of Canada tem gold 5s, 1921
21,000 .... 100⅛
1926
1,000 .... 100¼
8,000 .... 100⅜
11,000 .... 100½
1931
11,000 .... 101¾
10,000 .... 101⅞
10,000 102
1,000 .... 101⅞
2,000 .... 101⅞
10,000 .... 101½
Jap Govt 4½s, sterl loan, 2d Series
1,000 .... 84¾
German stamp
32,000 .... 82½
Rep of Cuba 5s of 1904
1,000 .... 98¾
of 1914
1,000 .... 96⅝
9,000 .... 96½
N Y Canal 4½s
1,000 .... 114⅝
Va 6s, defd Brown Bros & Co ctfs
30,000 54
N Y City 3½s, Nov, 1954
1,000 .... 90½
4s, 1957
5,000 .... 100⅛
registered
25,000 100
4s, 1958
8,000 .... 100⅛
4s, 1959
2,000 .... 100⅛
4½s, 1960
15,000 .... 102⅝
4½s, May, 1957
5,000 .... 107¼
4½s, 1963
1,000 .... 107½
4½s, 1965
1,000 108

Alaska G Mines cv deb 6s, Series B
3,000 102
Am Ag Ch deb 5s
1,000 .... 97½
conv 5s
2,000 .... 102⅝
2,000 .... 102½
Am Cotton Oil 5s
5,000 .... 96⅝
Am T & T col 4s
5,000 92
conv 4s
4,000 .... 102¼
conv 4½s
50,000 .... 108¼
40,000 .... 108½
103,000 .... 108¼
Am Wr Paper 5s
2,000 80
1,000 .... 80¼
7,000 80
Armour & Co 4½s
3,000 94
6,000 .... 93⅝
A, T & S F gen 4s
2,000 .... 93½
30,000 .... 93⅜
conv 4s, 1955
10,000 .... 106¼
conv 4s, 1960
20,000 .... 106½
100,000 .... 106⅝
25,000 .... 106⅝
50,000 107
1,000 .... 107⅛
A, T & S Fe 5s
1,000 .... 101¼
Atl Coast L 1st 4s
9,000 .... 92⅝
gen unified 4½s
2,000 .... 91⅝
Lo & N col 4s
3,000 .... 85¼
2,000 .... 85½
Atl & Char A L 1st 5s, Series B
2,000 .... 102⅝
B & O pr lien 3½s
3,000 .... 92⅞
gold 4s
5,000 .... 91¼
2,000 .... 91¼
conv 4½s
20,000 96
8,000 .... 95⅞
30,000s30f 95⅝
ref 5s
31,000 .... 100⅝
21,000 .... 100⅝
Beth Steel ext 5s
10,000 .... 108⅝
1st & ref 5s
5,000 .... 101¼
B R T ref cv 4s
1,000 80
5s, 1918
27,000 .... 100⅞
Bkl Un El 1st 5s
1,000 .... 101¼
Bush Term 4s
1,000 .... 87¾
Cen of Ga Ry con 5s
6,000 101
1,000 3 .... 100¾
Cen Leather 5s
4,000 .... 102⅝
1,000 .... 102½
Cen Pac gtd 3½s
15,000 .... 89⅞
gtd 4s
11,000 .... 89¾
500 .... 89¼
10,000 .... 89⅜
10,000 .... 89¾

Ches & O gen 4½s
5,000 91
conv 4½s
5,000 .... 85⅝
Chi, B & Qy jt 4s
18,000 .... 98½
5,000 .... 98⅝
81,000 .... 98½
12,000 .... 98⅜
Chi Gr Westn 4s
1,000 71
Chi, Mil & St P gen 4s, Ser A
1,000 .... 91¾
4,000 .... 91⅝
gen 3½s, Ser B, registered
2,000 78
4s, 1934
5,000 .... 92⅝
2,000 .... 92¼
gen 4½s
10,000 .... 102¼
1,000 102
conv 4½s
4,000 .... 102⅝
43,000 .... 102½
80,000 .... 102⅝
conv 5s, Ser B
19,000 .... 108⅝
12,000 .... 108½
6,000 .... 108⅝
500 .... 108¼
8,000 .... 108⅝
C & N W ext 4s
1,000 .... 97¼
14,000 .... 97⅝
St L, P & N W 5s
10,000 .... 106⅛
C, R I & P gen 4s
5,000 .... 85¼
6,000 .... 85½
C, R I & P Ry ref 4s
20,000 73
5,000 .... 72⅝
15,000 .... 72⅞
2,000 73
24,000 .... 72¾
1,000 .... 72⅞
deb 5s
3,000 .... 56⅝
6,000 57
10,000 .... 57½
2,000 .... 57¼
2,000 .... 57⅝
1,000 58
Chile Copper 7s
500 128
4,000 .... 127½
5,000 128
C, C, C & St L deb 4½s
7,000 .... 89⅝
4,000 .... 89½
St L Div 4s
1,000 .... 80⅝
Colo Industrial 5s
1,000 .... 75⅝
1,000 .... 75¾
Col & So ref & ext 4½s
15,000 .... 84¾
Con Gas conv 6s
11,000 .... 123½
1,500 .... 123¾
500 .... 123¾
5,000 .... 123½
10,000s30f 123
Comp-T-Rec s f 6s
1,000 85
C-Am Sug col tr 6s
2,000 .... 102⅝
D & R G con 4s
11,000 78
1st & ref 5s
17,000 .... 70¼
Dist Sec Corp 5s
17,000 .... 77½
3,000 .... 77⅝
32,000 .... 77¾
2,000 78
6,000 .... 77⅝
Dul & Ir R 1st 5s
1,000 .... 102¼
Erie 1st con 7s
19,000 110
1st con 4s
10,000 .... 85½
2,000 .... 84½
1st gen 4s
5,000 .... 74¾
cv 4s, Ser A
10,000 .... 71¼
1,000 .... 71⅝
temp conv 4s, Series D
1,000 .... 86⅝
17,000 .... 86½
23,000 .... 86⅝
Pa col tr 4s
3,000 89
F W & D C 1st 6s
10,000 .... 105⅝
Gen Electric 3½s
2,000 .... 82½
Granby Con cv 6s, Series A
1,000 .... 104⅝
Hud & M 1st & ref 5s, Ser A
1,000 73
H & M adj inc 5s
22,000 .... 29¾
Ill Cent ref 4s
8,000 .... 89½
Illinois Steel 4½s
33,000 .... 90⅝
Indiana Steel 5s
1,000 .... 103¼
5,000s6f 102⅞
Inter-Met 4½s
5,000 .... 74½
5,000 .... 74⅝
6,000 .... 74⅝
I R T 1st & ref 5s
8,000 .... 98⅝
8,000 .... 98½
3,000 .... 98⅝
13,000 .... 98¼
9,000 .... 98⅝
3,000 .... 98½
Int & Gr Nor 6s
10,000 98
I M M col tr 4½s
3,000 .... 104⅞
ctfs of dep
20,000 .... 104⅝
7,000 .... 104⅝
2,000s30f 104⅝
43,000 .... 104⅞
17,000 .... 104⅝
Iowa Cent ref 4s
4,000 56
Kan & M 2d 5s
1,000 .... 98¼
1,000 .... 98½
K C, Ft S & M 4s
2,000 .... 76⅝
3,000 .... 76½
Kan City So 5s
9,000 .... 91¼

K Co El 4s, st, gtd
1,000 84
Lack Steel 5s, 1950
9,000 .... 92½
1,000 .... 92⅝
5,000 .... 92⅝
Lake S & Mich S 4s, 1928
6,000 .... 95¼
L S & M So 3½s
1,000 .... 84½
Ligg & M 5s
1,000 .... 102½
Lorillard Co 7s
1,000 126
Lorillard Co 5s
2,000 .... 101¼
Lou & N unifd 4s
2,000 .... 94½
N O & M 1st 6s
3,000 .... 115¼
L & N So, Mont joint 4s
7,000s30f 78½
Mex Petr 1st ref conv 6s, Ser A
1,000 .... 113⅝
Series C
12,000 113
Mil El Ry & Lgt con 5s
2,000 .... 102¼
Mo, K & Ok 1st 5s
3,000 .... 62⅝
Mo, K & T 1st 4s
1,000 .... 74⅝
2,000 75
3,000 .... 74⅝
3,000 .... 74⅝
2,000 .... 75⅛
2d 4s
3,000 45
s f 4½s
10,000 40
Mo Pacific 4s Tr Co ctfs
5,000 .... 46½
6,000 47
conv 5s
25,000 .... 46½
Tr Co ctfs
13,000 .... 46½
Mon Pow 5s, Ser A
500 .... 97⅞
Montreal Tramways 1st ref 5s
1,000 .... 92⅞
1,000 93
Nash, C & St L 1st con 5s
5,000 .... 107¼
Natl Tube 5s
3,000 101
N Y Cent deb 6s
12,000 .... 114¼
500 .... 113⅞
35,000 .... 114¼
60,000 .... 114⅜
5,000 .... 114⅜
18,000 .... 114½
1,000 .... 114¼
con 4s, Series A
5,000 .... 84½
deb 4s, 1934
1,000 .... 91¼
8,000 .... 91⅛
con 4s, Series A
4,000 .... 84½
ref & imp 4½s, Series A
1,000 94
N Y, Chi & St L 1st 4s
1,000s6f 94¼
4,000 .... 94⅜
N Y G, E L, H & P col tr 5s
1,000 104
N Y, N H & H conv deb 6s
50,000 .... 112⅞
non-cv deb 3½s, 1954
5,000 70
1956
2,000 79
N Y Rys adj 5s
10,000 .... 58⅝
14,000 .... 58½
N Y, Susq & Wn gen 5s
1,000 78
N Y Tel 4½s
2,000 .... 98¼
1,000 .... 98⅜
5,000 .... 98¼
500 .... 97⅞
17,000 .... 98⅛
Norf & Wn cv 4½s
2,000 136
Norf & West div 1st 4s
10,000 90
2,000 .... 90½
Pocah, C & C 4s
2,000 .... 89⅝
Nor Pacific 4s
27,000 .... 92⅝
500 .... 92¾
47,500 .... 92½
Nor Pacific 3s
1,000 .... 66½
80,000 .... 66¼
Or R & N con 4s
1,000 92
7,000 .... 91⅛
Oregon Short Line 1st con 5s
7,000 106
gtd ref 4s
2,000s6f 93
Pac of Mo 2d 5s
15,000 .... 100⅝
Pac T & T 5s
1,000 .... 100¼
Penn 4s, 1948
2,000 .... 99½
Penn R R con 4½s
1,000 .... 105⅜
15,000 .... 105⅛
gen 4½s, tem cfs
79,000 .... 101⅝
Pocahontas Con Col sink fund 5s
5,000 .... 91½
Public Service Corp sink fund 5s
1,000 92
1,000 .... 92¼
Reading gen 4s
10,000 .... 95½
2,000 .... 95⅝
1,000 .... 95½
Rep Iron & Steel s f 5s, 1940
1,000 .... 98¼
7,000 .... 98½
Rio Gd W 1st 4s
5,000 .... 75⅛
col tr 4s
1,000 65

St L, Ir Mt & So gen 5s
2,000 .... 101⅝
River & G 4s
4,000 .... 70¼
St L & S Fr Ry gen 6s
1,000 .... 110¼
gen 5s
2,000 .... 102¼
St L & S F R R gen 5s, Tr Co ctfs
7,000 70
7,000 71
5,000 70
2,000 .... 71½
55,000 71
stamped
20,000s30f 67
5,000 67
10,000 .... 68⅛
26,000 .... 68⅜
ref 4s, ctfs of dep, stamped
3,000 .... 74¾
St L & S F pr lien 4s, Ser A, w i
79,000 .... 70⅞
73,000 71
25,000 .... 71⅛
10,000 71
Series B, w i
10,000 .... 87⅛
60,000 87
adjust 6s, w i
2,000 .... 83¾
22,000 84
5,000 .... 84½
2,000 84
income 6s, w i
5,000 51
5,000 .... 51½
5,000 52
10,000 .... 52¼
15,000 .... 52⅜
20,000 .... 52½
St L S W 1st 4s
5,000 78
con 4s
10,000 .... 64¼
1,000 64
5,000 .... 64¼
St P, M & M 4½s
10,000 .... 103¼
Sav, F & W 1st 6s
1,000 .... 119⅞
Seab Air L ref 4s
1,000 .... 68½
adj 5s
1,000 .... 67½
9,000 .... 67⅛
S Bell T & T 1st 5s
2,000 .... 100⅝
1,000 .... 100¾
36,000 .... 100⅝
500 .... 100½
So Pac conv 4s
49,000 .... 88½
conv 5s
1,000 .... 104¾
500 .... 104½
3,000 .... 104⅞
50,000 105
39,000 .... 105¼
2,000 .... 105⅛
2,000 105
500 .... 104¾
1,000 .... 105⅛
1st ref 4s
11,000 .... 90⅝
18,000 .... 90½
1,000 90
44,000 .... 90⅜
S Fr Ter 4s
500 .... 84¼
Southn Ry gen 4s
11,000 .... 71¼
1,000 .... 71⅝
10,000 .... 71⅜
60,000 .... 71⅝
14,000 .... 71½
1st 5s
9,000 .... 101¼
registered
8,000 .... 100¼
Term As of St L 1st 4½s
2,000 99
Texas Co conv 6s
9,000 .... 104⅝
Tex & Pac 1st 5s
3,000 97
2d inc
1,000 .... 40⅞
1,000 41
Third Av ref 4s
2,000 .... 81⅞
3,000 .... 81¾
500 .... 81½
9,000 82
adj 5s
30,000 .... 79¾
500 80
15,000 .... 79⅞
20,000 80
29,000 .... 79⅞
1st 4s
8,000 .... 97¼
registered
1,000 97
conv 4s
5,000 94
3,000 .... 93⅞
U R Rs of S F 4s
2,000 .... 84⅞
9,000 85
U S Sm, Ref & M cv 6% notes
82,000 115
1,000 .... 115¼
62,000 115
U S Steel C s f 5s
2,000 105
9,000 .... 105⅛
11,000 105
1,000 .... 105⅛
1,000 .... 104⅞
7,000 105
1,000 .... 105⅛
registered
10,000 .... 104⅝
Vandalia con 4s, Series A
1,000 91
Virgn Ry 1st 5s
5,000 .... 98⅝
1,000 .... 98⅝
5,000 .... 98⅝
Wabash 1st 5s
47,000 .... 108⅝
2d 5s
1,000 99
4,000 .... 98⅝
Westn Elec 5s
10,000 .... 102⅝
Wn Maryland 4s
3,000 .... 72¼
Westingh E & M conv 5s
25,000 .... 123¼
14,000 127

BID AND ASKED QUOTATIONS.

Closing quotations for United States Government bonds:

	Bid.	Asked.
2s, r, 1930	99½	100
2s, c, 1930	99½	..
3s, r, 1918	100½	102
3s, c, 1918	100½	102
4s, r, 1925	111	..
4s, c, 1925	111	..
Pan 2s, r, 1936	99¼	..
Pan 2s, r, 1938	99¼	..
Pan 3s, r, 1961	102¼	103½
Pan 3s, c, 1961	102¼	103½

Closing quotations for stocks in which there were no transactions:

	Bid.	Asked.
Alaska J	8⅞	9¼
Am B Sug pf	96	98
Am B S & Fdy	100	103¼
Do pf	156	184
Am C & F pf	115¼	117
Am Coal	25	..
Am Coal P pf	117½	119
Am Exp	123½	125
Am I Sec	28¼	28½
A S pf, B	86½	87½
Am Snuff	147	150
Do pf	103½	110
Am S Ref pf	116	120
Ann Arbor	..	30
Do pf	..	60
Assoc Oil	66	67
Bald L pf	106	108
Booth Fish	..	40
Do pf	..	80
Beth S pf	132	139
B Un Gas	128	130
Brown Sh	56	58
Do pf	100	100½
Bush Ter	7¼	9
B, R & P	91	100
But'k Co	28¼	29½
Bush Ter	..	118
Burns Br	73	74
Do pf	103	107
Can So	58½	59⅝
Case (J I) pf, ex d	87	90
C R R of N J	295	330
C & S A Tel	140	143
C & A pf	18	23
Chi, St P, M & Om	117	125
Do pf	135	145
Cleve & P	80¾	..
Do spec	47½	..
Clu-P pf	107	109
C & S 1st pf	60	61
Do 2d pf	55	61
Cons G, B	107	115
Cont C pf	110	114
Cont Ins	58	61
Crex Carp	45	60
Crip C C	30	33
Do pf	..	42
C-Am Sug	230	240
Do pf	110	111
Del & H	152½	153½
D, L & W	220	236
D P & L	55	..
Do pf	95½	96½
Det Ed	136¼	137
Det & M	80	..
Do pf	90	..
Det U Ry	115	117
Dia Match	108	112
D, S S & A	5	5¾
Do pf	12¼	12½
Elec S B	64	66
Erie & P	64	65
F M & S	17	20
Gen Ch	300	310
Do pf	115	117
Gen Mot	476	543
G'drich (B F) Co pf	115¼	116¼
G S S 1st pf	95	100
Helme (G W) Co	175	185
Do pf	113	120
Hack Wat	25	35
Inger-R	205	225
Do pf	101	..
Int Agric	17	17½
I H, N J, pf	116	121
Int H Corp pf	105	110
Int N pf	106	109
Iowa Cent	4	6
Do pf	9	15
J Tea pf	107	109
Kan C So pf	61	61¾
K & D M	4	8
Do pf	..	50
K'gs Co El L & P	126¼	127¼
K S T pf	96½	98
Lacl Gas	105½	106
Ligg & M	248	252
Do pf	121	..
L-W Bis	17⅞	20¼
Do 2d pf	56	60
Lorill Co	212	222
Do pf	118	120
Man B'ch	1½	3
Man Elev	129	130
Man Sh pf	110	116
M Dep Sts pf	107	108
Mich Cent	110	135
M & St L	6¼	7
Do pf	16	18
M, St P & S S M pf	130	136
Do l l	73	76
M P 1st pf	90½	..
Mon P pf	116	..
Mon W pf	114¼	..
Mor & Es	82	89
N C & St L	135	140
Nat Bis	120½	121
N C & S	75	78
Do pf	108	109
Nat En pf	92	97
Nat Rys of M 1st pf	..	22
Do 2d pf	6	7¾
N Y, C & St L 1st pf	80	84
N Y Dock	9½	13½
Do pf	21	35
N Y, L & West	114½	122
Norf So	23	26½
N & W pf	87¼	88¾
N W Tel	[illegible]	..
Pabst B pf	84	90
Pac Coast	64	73
Do 1st pf	70	100
Do 2d pf	68	80
P T & Tel pf	95	98
Peo & E	10	12
Pett-Mull	..	55
Do 1st pf	..	95
Phila Co	40½	41½
P, Ft W & C	155	..
Pitts S pf	97	98⅝
Pr St'l Car pf	100⅛	100½
P S N J	129	130
Quicksilver	2½	3
Rdg 1st pf	42½	44
Rens & S	170½	..
St L & S Fran	..	5¼
Do 1st pf	..	9½
Do 2d pf	..	7½
St L S W	19	20½
Sears-R pf	125	127½
S-S S & I pf	96⅝	98
So P R S	239	242
Do pf	118	124
St'd Mill	100	101
Do pf	91	93
Studeb Co pf	109	110½
T P L Tr	110	..
Tob P pf	103	107
T, St L & West	5	7
Do ctfs	2	6
T, St L & W pf ctfs	9	14
T C R T, ex div	96½	99
Do pf, ex div	125	..
Und T pf	112¼	..
U B & P pf	30¼	30¾
U C S pf	116	119
Un Cig M	56	57
Do pf	108	110
U Rys Inv pf	19	20½
U S Exp	30¼	31½
U S R & Imp	35	39
U S R & Ref	1¼	1½
Do pf	1	1½
U S R 2d pf	70	90
Va R & P	46	50
W Md pf	43	47
West A B	136	139
Weym-Bru	202	280
W & L E	4	4½
Do 1st pf	14	16
Do 2d pf	5¼	5½
W'w'th (F W) pf	124	124½

BOSTON BANK STATEMENT.

Special to The New York Times.

BOSTON, June 12.—The Boston bank statement this week compares as follows with last week's statement:

	June 10, '16.	Week's Decrease.
Circulation	$6,308,000	*$6,000
Loans, disc. and inv	423,183,000	*6,512,000
Ind. dep. inc., U. S	331,926,000	1,861,000
Due to banks	135,865,000	102,000
Time deposits	31,149,000	*2,252,000
Exchange clearances	16,167,000	390,000
Due from banks	37,322,000	487,000
Cash reserves	24,531,000	*791,000
Res. in F. R. Bank	20,715,000	*443,000
Res. with other banks	51,782,000	5,888,000
Reserve excess	729,000	*437,000
New York excess	35,914,000	6,124,000
Exc. with F. R. Bank	880,000	*148,000
Total excess	37,523,000	5,589,000

*Increase.

THE TREASURY STATEMENT.

Special to The New York Times.

WASHINGTON, June 12.—Receipts and expenditures:

	This Month.	Fiscal Yr.
Customs receipts	$7,009,981	$196,960,810
Ord. int. rev. recets	10,543,391	357,777,291
Income tax	5,057,192	34,056,508
Miscellaneous	4,538,794	48,534,556
Total receipts	$27,149,360	$639,329,167
Excess of ord. receipts ord. disbursements	5,552,154	....
Excess of ord. disburse. over ord. receipts	....	40,997,522
Excess of total receipts over total disburse	3,715,103	....
Excess of total disburse. over total receipts	....	20,869,356
Expenditures	21,597,208	680,326,689

WE OWN AND OFFER

Chicago, Rock Island & Pacific Railway

Equipment Trust 4½s Series "D"

Secured on

134 Locomotives

4 Gasoline Motor Cars

5 Dining Cars

25 Cabooses

66 Steel Passenger Cars

3,975 Steel Underframe Freight Cars

CASH EQUITY 48%

Due 1918

TO YIELD 4.75%

Descriptive Circular on Application

FREEMAN & COMPANY

Car Trust Securities.

34 PINE STREET, NEW YORK

Offerings of

Municipal Public Utility Railroad Bonds

Parkinson & Burr

Founded 1868

Members N. Y. & Boston Stock Exchanges

New York Boston

7 Wall St. 53 State St.

$400,000

6 MONTHS NOTES

NASHVILLE

Tennessee

TO YIELD 3.25%

Farson, Son & Co

Members New York Stock Exchange.

115 Broadway, New York City.

The Partial Payment Plan

Through this plan we offer you the opportunity to acquire conservative New York Stock Exchange securities in a way which you will find adapted to your particular means.

We accept orders on this basis for one share or more.

Send for Booklet B-15, "Partial Payment Plan."

John Muir & Co.

SPECIALISTS IN

Odd Lots

Members New York Stock Exchange

MAIN OFFICE, 61 BROADWAY, N. Y.

42d St. & Broadway. 125th St. & Lenox Av.

59th St. & Mad. Av. 26 Court St., B'klyn.

105 West 82d Street. 810 Broad St., Newark.

1916 Calendar of Approximate Dividend Dates

Shows Dividend Meetings; Ex-dividend Dates; Dividend Payable Dates of Shares listed on the New York Stock Exchange.

Copy Free on Request

BARUCH BROTHERS

Members { New York Stock / New York Cotton / New York Coffee } Exchange

60 BROADWAY, NEW YORK

We offer subject to prior sale

Hamilton Co. Tenn. School Bonds

Due April 1935.

At a price to yield 4.35%.

Send for descriptive circular

Sidney Spitzer & Co.

115 Broadway. New York

ODD LOTS { On Margin / Or Full Payment

We are brokers for the small as well as the large investor. Personal attention given to the execution of each order.

Send for our booklet, Suggestions to Investors.

CHISHOLM & CHAPMAN

Members { New York Stock / New York Cotton } *Exchange*

71 Broadway, New York City.

215 Montague St., Brooklyn, N. Y.

12 North Broadway, Yonkers, N. Y.

731 Broad St., Newark, N. J.

Foreign Securities

Our Statistical Department will supply detailed information on

Central Argentine
Buenos Aires & Pacific
Buenos Aires & Great South.
Buenos Aires & Western
Cordoba Central
Argentine Cedulas
Buenos Aires City Bonds

Write for Booklet No. 20 on

Argentine Railways

Renskorf, Lyon & Co.
(Investment Department)
Members New York Stock Exchange
33 New Street (Ground Floor) New York

Established 1873
TOBEY & KIRK
25 Broad St., New York
MEMBERS N.Y. STOCK EXCHANGE

WILL SELL:

100 Am. Graphophone Com.
50 Barnh't Bros. & Sp'd 1st
50 Trenton Potteries Pfd.
100 Royal Bkg. Powder Pfd.
100 Worth'ton P. & M. Com.
100 Childs (Rest.) Pfd.
25 Du Pont Powder, Old
20 Jas. Butler Grocery Pfd.
50 Ward Baking Com.
50 Glens Falls Ins.
150 Amer. Bank Note Com.

ACME TEA CO., INC.

¶ An investment of $1,000 in Acme Tea First Preferred stock gives the owner not only a prior interest in each of the Company's 423 stores, but also a diversified investment showing a risk of only $2.36 per store.

¶ This preferred issue has first claim on assets and on net profits which are equivalent to 3½ times dividend requirements.

¶ Acme First Preferred is redeemable at 110 per share, and sells to yield 7.12%.

May we furnish you full data in Circular T 136?

MERRILL, LYNCH & CO.
7 Wall St.
New York

ROBINSON & Co.

U. S. Government Bonds
Investment Securities

26 Exchange Place New York
Members New York Stock Exchange.

Seasoned Public Utility Bonds
Yielding from 5% to 6%
Send for List

Liggett, Hichborn & Co. Inc.
61 Broadway NEW YORK
105 Devonshire St. BOSTON

TIDE WATER OIL
Rights & Stock

Pouch & Co. Members N. Y. Stock Exchange, 14 Wall St., N. Y.

BONDS
Wm. Morris Imbrie & Co
Established 1882.
61 BROADWAY NEW YORK
111 West Monroe St., Chicago.
BONDS

Mark A. Noble Theodore C. Corwin
NOBLE & CORWIN
25 Broad St. New York
Central Trust Rights
Telephone 5969 Broad

LONDON MARKET CHEERFUL.

Money in Better Demand and Discount Rates Steady.

LONDON, June 12.—Money was in better demand and discount rates were steady today.

The stock market opened the week cheerful and strong on the Russian victories, Russian securities of all descriptions rising considerably. Fair activity developed on consols, the war loan, allied bonds, and home rails, but the other sections were quieter, except oil and rubber shares, which received fair attention.

American securities were but little affected by the result of the Republican Convention and barely moved until the afternoon, when a general hardening occurred, and the market closed firm.

MONEY AND EXCHANGE.

RESERVE BANKS DISCOUNT RATES.

	Days.— 10 or Less.	Over 10 up to 30.	Over 30 up to 60.	Over 60 up to 90.
Boston	3	3½	4	4
New York	3	4	4	4
Philadelphia	3	4	4	4
Cleveland	3½	4	4	4½
Richmond	..	4	4	4
Atlanta	..	4	4	4
Chicago	3½	4	4	4½
St. Louis	3	4	4	4
Minneapolis	..	4	4	4½
Kansas City	4	4½	4½	4½
Dallas	..	4	4	4
San Francisco	3	3½	4	4½

Trade Acceptances.

	Agricul. Over 90.	Up to 60.	60 to 90.	Commodity.
Boston	5	3	3	3½
New York	5	3½	3½	..
Philadelphia	4½	3	3	3
Cleveland	5	3	3½	..
Richmond	5	3½	3½	3½
Atlanta	5	3½	3½	3½
Chicago	5	..	..	..
St. Louis	5	3	3½	3
Minneapolis	5	3½	3½	3½
Kansas City	5	3½	3½	3
Dallas	4½	3½	3½	3
San Francisco	5½	3	3½	*3½

*Up to 30 days; over 30 to 60, 4 per cent.; over 60 to 90, 4½ per cent., and over 90, 5 per cent.

BANK ACCEPTANCES.

Sixty days.......2¼@3¼
Ninety days.......2¼@3¼

COLLATERAL LOANS.

Call.

High.	Low.	Last.	Renewal Rate.
3	3	3	3

Time.

60 days	3 @3½	5 months	3¼@3½
90 days	3 @3½	6 months	3½@3¾
4 months	3¼@3½	7 months	3¾@4

COMMERCIAL PAPER.

Best Known Names.

30 to 90 days.......3½@3¾
4 to 6 months.......3½@3¾

Other Names.

4 to 6 months.......3¾@4

FOREIGN EXCHANGE.

Range of Rates.

	High.	Low.	Last.	Ch'ge.
Sterling—				
Demand	$4.75 11/16	$4.75⅝	$4.75⅝	—.00 1/16
Cables	4.76 1/16	4.76⅛	4.76⅛	—.00 1/16
Paris—				
Demand	5.91⅝	5.91⅞	5.91¾	+.00⅛
Cables	5.91½	5.91⅝	5.91¼	..
Berlin—				
Demand	75.96¾	75.87½	75.87½	—.12½
Cables	76.00	75.96¾	75.96¾	—.12½

Closing Rates.

Following are yesterday's closing rates, compared with the normal rates of exchange based on the mint par of exchange adapted to the customary way of quoting the several exchanges. Sterling is quoted at so many dollars to the pound; German exchange so many cents to four marks, and French, Italian, and Swiss exchanges so many francs or lire to the dollar. The other exchanges in this list are quoted so many cents to the units of currency in the several countries:

Normal Rates of Exch.		Yesterday's Close— Demand or Check.	Cable.
4.8665	London	4.75⅝	4.76⅛
5.1825	Paris	5.91¾	5.91¼
95.28	Berlin	75.87½	75.96¾
20.20	Austria	13.05	13.08
26.70	Scandinavia	29.80	29.90
19.90	Spain	20.25	20.30
40.19	Holland	41.75	41.87½
5.1826	Switzerland	5.24½	5.23¾
19.225	Greece	19.29	19.34
51.45	Russia	30.60	30.65
5.1826	Italy	6.38¾	6.38¼
	China—		
....	Hongkong	49.75	49.87½
....	Shanghai	70.50	70.62½
	India—		
32.44	Bombay	33.00	....
32.44	Calcutta	33.00	....
	Japan—		
49.84	Kobe	50.50	50.62½
49.84	Yokohama	50.50	50.62½
	Philippine Islands—		
50.00	Manila	50.25	50.37½
	South America—		
42.44	Buenos Aires	42.22	42.26
32.40	Rio	24.12½	24.25

TIME BILLS ON LONDON.

Bankers.— 60 Days.	90 Days.	Commercial.— 60 Days.	90 Days.
$4.72	$4.70¼	$4.71⅝	$4.69¾

Clearing House Statement.

Clearing House exchanges, $323,964,726; balance, $23,884,425; Sub-Treasury credit balance, $1,630,708.

Domestic Exchange.

Exchange on New York at domestic centres: Boston, par; Chicago, 15c discount; St. Louis, 15@10c discount; San Francisco, 20c premium; Montreal, $2.8125.

Silver.

Bar silver in London, 31d, up ⅝d; in New York, 64⅞c, up 1⅛c; Mexican dollars, 49⅞@55c.

STANDARD OIL STOCKS.

	Yesterday. Bid.	Asked.	Saturday. Bid.	Asked.
Anglo-American	15½	16	15⅛	16
Atlantic Refining	680	690	680	690
Borne-Scrymser	340	350	340	350
Buckeye Pipe Line	90	93	90	93
Chesebrough Mfg.	315	325	315	325
Colonial Oil	70	80	70	80
Continental Oil	815	820	815	825
Crescent Pipe Line	40	43	40	43
Cumberland P. L.	80	85	80	85
Eureka Pipe Line	205	210	205	210
Galena Signal Oil	156	158	156	158
Galena Signal Oil pf.	140	145	140	145
Illinois Pipe Line	164	167	163	166
Indiana Pipe Line	89	93	90	95
Int. Pet. Co., Ltd.	10⅛	11	10½	11
National Transit	15	17	15	17
New York Transit	185	190	180	190
Northern Pipe Line	94	96	94	96
Ohio Oil	230	233	227	229
Penn.-Mex. Fuel Co.	58	60	58	60
Pierce Oil	13¼	13¾	13¼	13¾
Pierce Oil cv. 6s, '24	83	85	82	84
Prairie Oil & Gas	405	410	405	409
Prairie Pipe Line	216	219	213	215
Solar Refining	270	280	270	280
Southern Pipe Line	190	195	190	195
South. Penn. Oil	358	362	358	362
Southwest. Penn.	105	110	105	110
Stand. Oil of Cal.	249	251	249	251
Stand. Oil of Ind.	557	561	557	561
Stand. Oil of Kan.	450	460	450	460
Stand. Oil of Ky.	410	420	410	420
Stand. Oil of Neb.	340	350	340	350
Stand. Oil of N. J.	524	527	520	523
Stand. Oil of N. Y.	207	209	207	209
Stand. Oil of Ohio	615	625	610	620
Swan & Finch	95	100	95	105
Union Tank	81	83	81	83
Vacuum Oil	253	257	251	254
Washington Oil	30	40	30	40

RAILWAY EQUIPMENT BONDS.

The following are quoted on a percentage basis:

Name.	Maturity.	Rate.	Bid.	Ask.
Atl. Coast Line	1916-'23	4 @4½	4.20	4.15
Balt. & Ohio	1916-'23	4 @4½	4.30	4.15
Buff., Roch. & P.	1916-'30	4½@5	4.55	4.20
Can. Pacific	1916-'28	4½	4.55	4.30
Ches. & Ohio	1916-'24	4½	4.52	4.30
Chi. & N. W.	1916-'23	4½	4.25	4.10
C., R. I. & P.	1916-'27	4½@5	5.15	4.70
C., St. L. & N.O.	1916-'24	5	4.38	4.18
C., C., C. & St.L.	1916-'29	5	4.65	4.40
Del. & Hudson	1922	4½	4.25	4.10
Erie	1916-'23	4½@5	4.52	4.30
Hocking Valley	1916-'23	4 @5	4.48	4.25
Illinois Central	1916-'23	4½@5	4.30	4.15
Louis. & Nash	1916-'23	5	4.30	4.10
Mo., Kan. & T.	1916-'23	5	5.70	4.80
Mo. Pacific	1916-'22	5	5.70	4.80
N. Y. C. Lines	1916-'28	4½@5	4.50	4.20
Norf. & West.	1916-'24	4½	4.25	4.10
N. Y., N. H. & H.	1916-'28	6	4.50	4.25
Penn. Gen. Frt.	1916-'23	4 @4½	4.25	4.00
St. L., I. M. & S.	1916-'24	5	5.25	4.75
Seaboard A. L.	1916-'23	5	4.70	4.40
Southern Pacific	1916-'23	4½	4.30	4.15
Southern Ry.	1916-'24	4½@5	4.65	4.35

FINANCIAL NOTES.

T. D. MacGregor, Vice President of the Harvey Blodgett Company, bank advertising specialists of St. Paul, has accepted a position in the department of publicity and new business of the Guaranty Trust Company. Mr. MacGregor is the author of several books on financial advertising.

In connection with the sale of $3,000,000 five-year 6 per cent. notes of the Great Atlantic and Pacific Tea Company to the Equitable Trust Company the President states that for the fiscal year ended Feb. 29 net earnings after depreciation were $1,820,000, and that on the earnings for the first quarter of the current year they should approximate $2,500,000 in 1916-17. The company operates 2,100 stores, and plans to use proceeds of the note issue in operating new ones.

Richmond & Myles have issued a revised edition of their booklet on tobacco stocks.

Wood, Gundy & Co. of New York and Toronto were successful bidders for $1,000,000 Province of Nova Scotia 5 per cent. ten-year bonds. Seven of the sixteen bids entered came from firms in the United States.

John J. Pulleyn, President of the Emigrant Industrial Savings Bank, has been elected a Director of the Broadway Trust Company.

STOCK MARKET AVERAGES.

YESTERDAY'S RANGE.

	High.	Low.	Last.	Net Change.
25 railroads	82.91	82.07	82.47	+ .60
25 industrials	96.30	95.24	95.89	+ .72
50 stocks	89.60	88.65	89.18	+ .66

DAILY RANGE OF FIFTY STOCKS.

	High	Low.	Last.	Net Change.
June 12	89.60	88.65	89.18	+ .66
June 10	88.77	88.37	88.52	— .18
June 9	88.97	88.07	88.70	+ .28
June 8	88.83	88.08	88.42	+ .20
June 7	88.52	87.75	88.22	+ .16
June 6	88.80	87.85	88.06	+ .07
June 5	88.54	87.70	87.99	+ .42

MONTHLY RANGE OF FIFTY STOCKS.

June.	—High.—		—Low.—		Last.
*1916	89.60	12	87.19	2	89.18
1915	72.25	22	66.48	1	70.41
1914	69.64	9	66.82	25	68.18
1913	69.23	2	63.09	10	66.44
1912	82.79	6	80.03	1	81.84

YEARLY RANGE OF FIFTY STOCKS.

	—High.—		—Low.—		Last.
*1916	91.87	Jan. 3	80.91	Apr. 22	89.18
1915	94.13	Oct. 22	58.90	Feb. 24	91.50
1914	73.30	Jan. 31	57.41	July 30	60.20
1913	79.10	Jan 2	63.09	Feb. 1	68.08
1912	85.82	Sep. 30	75.24	Feb. 1	78.22
1911	84.41	June 26	69.57	Sep. 25	77.60

*To date.

NEW YORK CITY BONDS.

		Yesterday. Bid.	Asked.	Saturday. Bid.	Asked.
6s	Sept., 1916	100⅛	100⅜	100⅛	100⅜
6s	Sept., 1917	102¾	103	102¾	102⅞
4½s	June, 1965	107¾	108	107⅞	108
4½s	Mar., 1963	107⅜	107⅝	107½	107¾
4½s	Nov., 1957	107⅛	107½	107¼	107½
4½s	May, 1957	107⅛	107½	107¼	107½
4½s	Nov., 1917	101	101⅛	101⅛	...
4½s	May, 1917	100⅝	...	100⅝	...
4¼s	April, 1966, w. i.	102¾	103¼	102¾	103¼
4¼s	Mar., 1964	102¾	102⅞	102¾	102⅞
4¼s	Mar., 1962	102⅝	102⅞	102⅝	102⅞
4¼s	Sept., 1960	102⅝	102⅞	102⅝	102⅞
4¼s	Mar., '60, op. '30	102⅝	102⅝	102⅝	102⅝
4s	May, 1959	100	100¼	100	100¼
4s	Nov., 1958	100	100¼	100	100¼
4s	May, 1957	100	100¼	100	100¼
4s	Nov., 1956	99⅞	100¼	99⅞	100¼
4s	Nov., 1955	99⅞	100¼	99⅞	100¼
4s	Nov., 1936	99¾	..	99¾	..
3½s	Nov., 1955	89¾	..	90	..
3½s	May, 1954	89⅞	90⅝	90	90¾

The following are quoted on a percentage basis:

		Yesterday. Bid.	Asked.	Saturday. Bid.	Asked.
4½s	June, 1917	3.75	..	3.75	..
4½s	1918-1923	4.05	3.90	4.05	3.90
4½s	1924-1930	4.10	4.00	4.10	4.00
3½s	1950-1954	4.05	3.95	4.02	3.95
3½s	1940-1950	4.05	3.95	4.02	3.95
3½s	1930-1940	4.05	3.95	4.05	3.95
3½s	1924-1930	4.05	3.95	4.05	3.95
3½s	1918-1924	4.05	3.90	4.05	3.90
3½s	1916-1918	3.95	..	3.95	..
3s	1940-1942	4.02	3.95	4.02	3.95
3s	1918-1925	4.10	..	4.10	..
3s	1916-1918	3.95	..	3.95	..

TOBACCO STOCKS.

Closing quotations of stocks not quoted elsewhere were:

	Yesterday. Bid.	Asked.	Saturday. Bid.	Asked.
American Cigar	127	130	127	131
American Cigar pf.	99½	100½	99½	100½
Conley Foil	325	340	325	340
J. S. Young	150	155	150	155
J. S. Young pf.	106	112	106	112
Johnson, T. F. & M.	130	145	130	145
MacAndrews & F.	173	178	173	178
MacAndrews & F. pf.	100	101	100	..
Porto Rico-Am. Tob.	225	235	225	235
R. J. Reynolds Tob.	475	490	475	485

EARNINGS.

Railroads.

CHESAPEAKE & OHIO—

	1916.	Increase.
First week of June	$796,828	$96,095
July 1 to June 7	44,734,145	8,206,026

CHICAGO, INDIANAPOLIS & LOUISVILLE—

First week of June	153,829	27,820
July 1 to June 7	7,183,448	1,051,183

GRAND TRUNK—

First week of June	1,107,091	148,114
July 1 to June 7	50,635,460	4,403,242

MINNEAPOLIS & ST. LOUIS—

First week of June	205,828	18,633
July 1 to June 7	10,081,277	598,262

MISSOURI, KANSAS & TEXAS—

First week of June	609,577	50,694
July 1 to June 7	30,319,947	*758,363

ST. LOUIS SOUTHWESTERN—

First week of June	217,000	34,000
July 1 to June 7	11,397,749	1,547,522

TOLEDO, ST. LOUIS & WESTERN—

First week of June	105,680	11,166
July 1 to June 7	5,212,437	885,505

*Decrease.

CHICAGO & WESTERN INDIANA for the year ended Dec. 31—

	1915.	1914.	1913.
Gross	$173,606	$253,848	$200,101
Oper. Exp.	173,033	203,570	170,599
Net	573	50,278	29,502
Other income	3,287,796	3,359,996	3,159,478
Total income	3,288,368	3,410,273	3,188,980
Int., taxes, rent, &c.	2,758,355	2,682,246	2,551,885
Surplus	530,014	728,027	637,095
Prev. surplus	289,839	533,655	450,179
Total surplus	819,853	1,261,682	1,087,274
Dividends	300,000	300,000	300,000
Sur. to pr. ten.	......	600,000	210,000
Other deduct's	14,104	71,843	43,619
Corp. surplus	505,749	289,839	533,655

PITTSBURGH, YOUNGSTOWN & ASHTABULA for the year ended Dec. 31—

	1915.	1914.	Increase.
Gross	6,876,427	5,606,944	1,269,483
Oper. exp.	4,036,330	3,752,160	274,170
Net	2,840,097	1,854,785	985,313
Taxes, &c.	296,428	264,265	32,163
Oper. income	2,543,669	1,590,520	953,150

WESTERN PACIFIC for April—

	1916.	1915.	Increase.
Gross	686,791	439,624	247,167
Net aft. taxes	242,992	70,074	172,917
Ten mos. gross	6,173,326	4,589,527	1,583,798
Net aft. taxes	1,918,049	641,619	1,279,429

Public Utility.

TWIN CITY RAPID TRANSIT CO.—

May gross	839,542	781,915	57,626
Five mos. gr.	4,110,393	3,787,287	323,106

METAL MARKET REPORT.

These prices were quoted on the local Metal Exchange yesterday:

	Yesterday. Bid.	Asked.	Saturday. Bid.	Asked.
Tin spot	43.75	44.75	44.25	44.75
Lead	....	6.90	....	6.90
Spelter	13.62½	....	13.62½	....
Antimony	21.50	22.50	21.50	22.50
Quicksilver	$68.00	....	$70.00	....
Aluminium	*60.00	62.00	*60.00	62.00
Iron, No. 2 X fdry	20.25	20.75	20.25	20.75

*Nominal.

Electrolytic copper was quoted at 29@29¼c per pound in the open market. London quotations were:

	Yesterday. £	s.	d.	Saturday. £	s.	d.
Copper, spot	121	10	0	123	10	0
Copper, futures	119	0	0	119	10	0
Tin, spot	184	15	0	187	15	0
Tin, futures	185	0	0	188	0	0
Spelter	70	0	0	71	0	0
Lead	31	15	0	31	15	0

OUT-OF-TOWN MARKETS

BOSTON.

MINING.

Sales.		Open.	High.	Low.	Last.
21	Ahmeek	22⅜	22½	22¼	22½
70	Alaska Gold	100	100	100	100
145	Allouez	68½	69	68¼	68¼
1,560	Amer. Zinc	86½	87½	85¾	86¾
1,560	Amer. Zinc pf.	72	72	72	72
165	Ariz. Commer.	8⅝	8⅝	8⅜	8⅜
250	Butte-Balak	2½	2½	2½	2½
856	Butte & Sup.	94½	96	94	95⅞
495	Calu. & Ariz.	71½	71⅛	71	71½
5	Calu. & Hecla	555	555	555	555
30	Centennial	16⅛	16⅛	16⅛	16⅛
135	Chino	54½	54¾	54¼	54¾
740	Copper Range	62½	62¼	62	62¼
200	Daly West	2⅝	2⅝	2½	2⅝
71	East Butte	12½	12½	12¼	12¼
5	Franklin	7½	7½	7½	7½
45	Granby	86¾	86¾	86¾	86¾
115	Hancock	14	14	13⅝	14
5	Island Creek pf	92	92	92	92
135	Isle Royale	28⅛	29⅛	28	29
300	Kewenaw	4	4	4	4
35	Lake	15	15	15	15
10	La Salle	4	4	4	4
800	Mass Cons.	12½	12½	12	12
175	Mayflower	2⅝	2⅝	2½	2⅝
100	Michigan	3¼	3¼	3¼	3¼
485	Mohawk	97	98	97	98
170	New Arcadian	7¼	7½	7⅛	7¼
802	Nipissing	7⅛	7⅜	7	7
1,869	North Butte	22	22	21	21½
210	North Lake	75c	75c	75c	75c
995	Old Dominion	72	73½	72	73
20	Osceola	94	94	94	94
52	Quincy	91½	92	91½	92
80	Santa Fe	2½	2½	2⅜	2½
120	Shannon	8¾	9	8¾	9
20	South Lake	7⅜	7⅜	7⅜	7⅜
60	St. Mary's L.	79	79	79	79
50	Super'r & Bos.	4½	4½	4½	4½
10	Tamarack	48½	48½	48½	48½
14	Trinity	5⅝	5⅝	5⅝	5⅝
700	Tuolumne	49c	49c	48c	48c
100	Union Cop. L.	1⅛	1⅛	1⅛	1⅛
2,800	U. S. Smelting	79½	79⅝	79½	79½
790	U. S. Sm. pf.	51⅞	52	51⅞	51⅞
1,205	Utah Apex	4⅞	4⅞	4¾	4¾
175	Utah Cons.	14	14	13¾	13¾
21	Utah Metal	3 11/16	3⅞	3 11/16	3⅞
200	Victoria	3½	3½	3½	3½
800	Winona	5¾	5¾	5¼	5¼

RAILROADS.

Sales.		Open.	High.	Low.	Last.
5	Boston Elev	71½	71½	71½	71½
212	Boston & Me.	49¾	49¾	49½	49½
10	Mass. Elec.	34½	34½	34½	34½
658	N.Y.,N.H.&H.	61⅞	63	61⅞	62⅞
2	Vt. & Mass	116	116	116	116
4	West End	58¼	58¼	58¼	58¼

MISCELLANEOUS.

Sales.		Open.	High.	Low.	Last.
110	Am. Ag. Chem.	69	69	69	69
115	Am. Ag. C. pf.	100	100	100	100
35	Am. Sugar	112½	113	112½	112¾
7	Am. Sugar pf.	117½	117½	117	117
684	Am. T. & T.	130	130¼	129¾	130¼
25	Am. Woolen	48	48	48	48
57	Am. Wool. pf.	99	99	98¾	98¾
13,822	A., G. & W. I.	58¼	60⅝	58½	60¼
2,411	A.,G.&W.I.pf.	57½	58	56⅞	57⅞
230	Cuban Cement	14½	14¼	14	14
4	Edison	240	240	240	240
14	Ga. Ry. & El.	127¾	127¾	127¾	127¾
87	Mass. Gas	83	83	83	83
25	McElwain pf.	100	100	100	100
26	N. E. Cot. Y. pf	59½	59½	59½	59½
6	N. E. Tel.	134	134¼	134	134¼
6	Pullman	163¾	164½	163¾	164½
150	Swift & Co.	136½	136½	135½	136½
1,183	Torrington	54½	55⅜	54½	55⅜
660	United Fruit	167¾	167¾	166	166½
989	United Shoe M.	59¾	60	59¾	59⅞
86	Un. Shoe M. pf	29⅝	29⅝	29⅝	29⅝
3,876	U. S. Steel	86¼	87½	86¼	87½
450	Ventura Oil	10½	10½	9⅞	9⅞

BONDS.

Sales.		Open.	High.	Low.	Last.
$7,000	Am. T. & T. 4s	92¼	92¼	92	92
11,000	A.,G.&W.I.5s	83¾	83¾	83	83
1,000	C.J.&S.Y.5s,'15	101½	101½	101½	101½
1,000	Miss. R. P. 5s	78	78	78	78
2,000	Pond Creek 6s	95	95	95	95
25,000	Swift 5s	100½	100½	100⅜	100½
6,000	Un. F. 4½s, '23	98¾	98¾	98¾	98¾
4,000	S. S. Sm. 6s	115	115	115	115
5,000	W. T. & T. 6s	101¼	101¼	101¼	101¼

BALTIMORE.

STOCKS.

Sales.		Open.	High.	Low.	Last.
10	Arun. S. & G.	37	37	37	37
10	Balt. Elec. pf.	43½	43½	43½	43½
925	Balt. Tube	126	128½	126	128½
25	Balt. Tube pf.	99	99	99	99
1	Balt. Trust	165	165	165	165
20	Cit. Bank	44	44	44	44
106	Con. Power	107½	107¾	107½	107¾
47	Con. Pwr. pf.	107½	107½	107	107
10	Con. Trust	184	184	184	184
5,716	Cosden Refin.	25½	26	25¼	25⅞
12,665	Cos. O. & G.	12¾	14½	12¾	14
24,588	C. O. & G. pf.	5	5¼	5	5¼
100	Davison Chem.	53	53	53	53
140	Equi. Trust	38	38	37½	37½
10	Far. & M. Ek.	46	46	46	46
5	Hous. Oil pf.	61	61	61	61
10	Mer. & M. Ek.	28	28	28	28
14	Mt. Ver. C. D. Mills pf.	50	50	50	50
5	Nor. Central	88	88	88	88
190	Okla. Refin	7⅜	7⅜	7¼	7¼
1,850	Sapulpa Ref.	11¼	12¾	11¼	12¾
20	Un. Ry. & El.	27	27	27	27
10	Way. O. & G.	4⅞	4⅞	4⅞	4⅞

BONDS.

Sales.		Open.	High.	Low.	Last.
[illegible]	A. C. L. C. 5s.	99¾	99¾	99¾	99¾
1,[illegible]	Chi. Ry. 5s	97¼	97¼	97¼	97¼
1,900	C. of Balt 4s, 1954	99¾	99¾	99¾	99¾
79,000	Cosden Ref. 6s.	127½	130	127	129
1,000	Md. Elec. 5s	98¼	98¼	98¼	98¼
1,000	M. & M. T. 6s	103	103	103	103
6,000	N.O.,M. & C.5s	50	50	50	50
1,000	Penn. W.P. 5s.	91½	91½	91½	91½
5,000	U. Ry. & El. inc. 4s	61	61	60¾	60¾
2,500	U. Ry. & El. fdg. 5s	87	87	87	87

CHICAGO.

STOCKS.

Sales.		Open.	High.	Low.	Last.
2	Am. Radiat. pf.	136	136	136	136
195	Amer. Ship	45	45½	45	45½
75	Amer. Ship. pf.	90	90	90	90
61	Fish pf.	74¾	75	74½	74⅞
445	Chi. Pn. Tool	73½	73½	73	73
50	Chi. Ry., Ser. 3	3	3	3	3
204	Com. Edison	140⅝	141	140	141
40	Illinois Brick	81	81½	81	81½
825	Lindsay Light	20⅝	20⅞	20⅝	20⅞
205	Mont. Ward pf.	114½	114⅝	114¼	114¼
122	People's Gas	101½	102	101½	102
45	Pub. Service	110	110	110	110
10	Pub. Service pf.	101	101	101	101
180	Sears-Roebuck	185⅝	186½	185⅝	186½
8	Sears-Roeb. pf.	127	127	127	127
2,330	Stewart-Warn.	103½	104½	102⅞	103
330	Swift	135½	137	135½	137
60	Union Carbide	180½	181	180½	181
10	Deere pf.	92½	92½	92½	92½

BONDS.

Sales.		Open.	High.	Low.	Last.
$1,000	Armour 4s	93⅝	93⅝	93⅝	93⅝
17,000	City Ry. 5s	99½	99⅝	99¼	99⅝
5,000	Chi. Ry., B 5s.	68	68	68	68
1,000	Chic. Tel. 5s	102⅛	102⅛	102⅛	102⅛
15,000	Morris 4½s	92¼	92¼	92¼	92¼
5,000	Met. Gold 4s	72	72	72	72
2,000	Ogden Gas 5s	97	97	97	97
2,000	Pub. Serv. 5s.	94½	94½	94½	94½
1,000	So. Side 4½s	91½	91½	91½	91½
1,000	Swift 5s	100½	100½	100½	100½

PHILADELPHIA.

STOCKS.

Sales.		Open.	High.	Low.	Last.
15	American Gas	120½	120½	120½	120½
12	Amer. Rys. pf.	98½	98½	98½	98½
1	Buffalo & Susq.	51¼	51¼	51¼	51¼
5	Con. Trac., N.J.	73	73	73	73
685	Elec. Storage	65¼	65⅝	65¼	65½
5	Gen. Asphalt pf.	71	71	71	71
174	Ins. Co. N. A.	26¼	26¼	26	26¼
275	Lake Superior	10	10⅛	10	10
22	Lehigh Nav	76⅞	76⅞	76⅞	76⅞
115	Lehigh Valley	83¾	84	83¾	84
10	L. V. Transit	21⅞	21⅞	21⅞	21⅞
749	Penn. R. R.	59	59⅛	57⅞	59
10	Phila. Co.	40½	40½	40½	40½
20	Phil. Co. cum. pf.	42	42	42	42
1,785	Phila. Electric	29¼	29¼	29	29
310	Phil. Rap. T. cfs.	18⅝	18⅝	18⅝	18¾
34	Phil. Traction	77	77	77	77
861	Reading	104⅝	107¼	104⅝	107¼
10	Reading 2d pf.	47⅞	47⅞	47⅞	47⅞
375	Ton. Belmont	4½	4 9/16	4½	4 9/16
11	Union Traction	42¾	42¾	42¾	42¾
147	Unit. Gas Imp.	88¾	88¾	88¾	88¾
200	West. N.Y. & P.	16½	16½	16½	16½
10	Warwick I.& S.	9⅝	9⅝	9⅝	9⅝
450	York Railways	14	14½	14	14½
50	W.Cr'mp & Sons	85	85	85	85

BONDS.

Sales.		Open.	High.	Low.	Last.
$1,000	Am. G. & E. 5s.	93¼	93¼	93¼	93¼
2,000	Keystone Tel. 1st 5s	98	98	98	98
2,000	Lehigh Navig. con. 4½s	102¼	102¼	102¼	102¼
2,000	Leh. V. con. 6s.	110¼	110¼	110¼	110¼
7,000	Leh. Val. Drex. rcts. 4½s	100⅝	100⅝	100⅝	100⅝
500	Leh. Val Tran. 1st 5s	92	92	92	92
1,000	Phil. Co. 1st 5s.	101	101	101	101
100	Phil. Elec. 4s.	83	83	83	83
1,000	United Rys. 4s	74	74	74	74

PITTSBURGH.

Sales.		Open.	High.	Low.	Last.
625	Am. W. G. M.	58	58	57	57
100	A.W.G.M. pf.	139¼	139¼	139	139
50	Cons. Ice	4⅛	4⅛	4⅛	4⅛
300	Col. Gas	15½	15⅝	15½	15½
285	Ind. Brew	3⅜	3⅞	3⅜	3⅞
20	Ind. Brew. pf.	20⅛	20⅛	20⅛	20⅛
55	LaB. I.&S. pf.	131	131⅛	131	131⅛
75	Mfrs. L. & H.	50¼	50¼	50¼	50¼
30	Nat. Fireprfg.	9	9	9	9
25	Nat. Firep. pf.	18¾	18¾	18¾	18¾
930	Ohio Fuel	43	43½	43	43
10	Ohio Fuel Oil	17½	17½	17½	17½
20	Okla. Gas	70½	70½	70½	70½
80	Pitts. Brew	5⅛	5⅛	5⅛	5⅛
50	Pitts. Br. pf.	21½	21½	21½	21½
240	Pitts. Coal	30	30⅛	29¾	29¾
10	Pitts. Coal pf.	103½	103½	103½	103½
100	Pitts. Plategl.	120	120	120	120
880	Pure Oil	19¾	19⅞	19¾	19⅞
260	U. S. Steel	86½	87¼	86½	87¼
275	Westing. A. B.	137	137	137	137
880	Westing. Elec.	62¼	63	62¼	62½

BONDS.

Sales.		Open.	High.	Low.	Last.
$1,000	Col. Gas 5s	80	80	80	80
1,000	Ind. Br. 1st 6s	55	55	55	55

BOSTON CURB.

	Bid.	Asked.		Bid.	Asked.
Alvarado	.50	1⅛	Homa Oil	.92	.94
Am. Oil	.38	.40	Houghton	1½	1¾
B. St Gas	.16	.18	Humboldt	2¼	2¾
Begole	.75	1	Iron Cap	4	4½
Bingham	.13	14	Iron C. pf.	6½	7
Bohemia	1½	2¼	Iron Bloss.	1⅝	2⅛
Bost. Ariz.	2⅛	3⅛	Jerome V.	2⅛	2¼
Bost. Corb.	.70	.75	Majestic	1	1⅛
Bost. Ely	.70	.72	Mex. Mets.	.36	.40
Bost. Mon.	2	2 1/16	N. L. & Z.	2 1/16	2⅛
Butte & L.	.72	.74	Nev. Doug.	1⅛	1¼
Cal. Corbin	.04	.05	N. Cornelia	18¼	18⅜
Calaveras	4¼	4½	N. Baltic	2	2¼
Champion	.12	.13	N. U. Bing.	1½	2½
Chief Con.	1⅝	1⅞	Nixon Cop.	.45	.46
Con. Ariz.	1 1/16	1 11/16	Ohio	.14	.18
Con. Cop.	2¼	2¾	Oneco	1	1⅛
Cortez	.50	.60	Onondaga	1½	1¾
Crown Res.	.45	.50	Rilla	.85	.89
Davis-D.	1¼	1½	S'west M.	1¼	1⅜
E. & B. B.	2	2⅛	Truro	6	6¼
Fortuna	1⅞	2	U. V. Ext.	29⅝	29⅞
Gold Lake	.30	.40	Yukon G.	2	2¼

FINANCIAL OPERATIONS OF THE CITY.

Cash Position, June 10, 1916.

CHAMBERLAIN'S STATEMENT—CITY TREASURY.

Balance May 31			$55,424,331.01	
Receipts—				
Revenues		$29,746,775.54		
Miscellaneous		467,513.63		
			30,214,289.17	
			$85,638,620.18	
Payments—				
General administration		$6,153,945.79		
Repayment of temporary loans:				
Corp. stock notes	$997,755.14			
Rev. bonds and bills	29,000,000.00			
		29,997,755.14		
Redemption of city debt		1,665,130.00		
Interest on city debt		1,862,274.46		
			39,684,105.39	
Balance June 10				$45,954,514.79

SINKING FUNDS.

Balance uninvested May 31	$15,730,901.51	
Receipts	604,622.48	
	$16,335,523.99	
Payments	25.47	
Balance uninvested June 10		16,335,498.52
Aggregate balances June 10		$62,290,013.31

WHAT is the Best Form of Policy?

Write for information

Mellor & Allen
General Agents
149 Broadway
New York

The Provident Life & Trust Co. of Philadelphia

ADAMS-DAVIS and BARTOL
45 Wall Street

Morgan Davis George G. Thomson
Henry G. Bartol William H. Radigan
Henry B. Bruyn

MEMBERS OF NEW YORK STOCK EXCHANGE

STOCKS and BONDS

Burns Bros. Ice Corp.
Fisk Rubber
American Power & Lt. Com. & Pfd.
Central States Elec. Com.
Northern States Power Com.
Northern Ont. Lt. & Pw. Com. & Pfd.
National Securities
Pacific Gas & Elec. Com. & 2nd Pfd.
Western Power Com. & Pfd.
Wisconsin Edison

American Power & Light 6s
Colorado Power 5s
Miss. Valley Gas & Elec. 5s
Indiana Lighting 4s
Tennessee Power 5s

Kiely & Horton
30 Broad St., N. Y. Phone Broad 6911.

A. E. Fitkin & Co.
141 Broadway Tel. 7305 Cort.

Rep. Ry. & Light Pfd. & Com.

E. & C. Randolph
Members New York Stock Exchange.
111 Broadway, New York.
Bond and Open Market Securities Department
T. F. SHIELDS, Mgr.
Dealers in Investment and Other Securities of the United States, Canada and Mexico.

Case, Underwood & Co.
Investment Securities
52 Broadway, New York.
Tel. 1924-5-6-7 Broad

Legal Investments
List T-118
Redmond & Co.
33 Pine St., New York

Investment Securities
PRICHITT & CO.
Members New York Stock Exchange.
Phone Rector 9457. 60 Broadway, N. Y.

Stocks---Grain
Any amount
Morris & Wilmarth
Tel. Broad 2538. 32 B'way.

One, two and three year Bonds that pay 6%
Write for Circular T-13.
Commercial Security Company
Established 1908. Resources $7,000,000.
KNABE BUILDING, 5th Av. & 39th St.

Fisk Rubber
Morton Lachenbruch & Co.
Equitable Building Phone 5354 Rector

Lexington & Eastern 1st 5s, 1965
Kansas Gas & Elect. 1st 5s, 1922
Monon, Riv. Cons. C. & C. 1st 6s, '49
Buffalo Gas 1st 5s, Ctfs.

FINCH & TARBELL
Members New York Stock Exchange.
EQUITABLE BUILDING, N. Y. 5630 Rector.

WE SPECIALIZE IN
Freeport Sulphur
American Brass
Niles-Bement-Pond
National Surety
Prest-O-Lite
LEONARD SNIDER & CO.
RECTOR 496 62 BROADWAY

Evans. & Ind. 6s, 1924 & 1926
Flint & Pere Marq. 6s, 5s, 4s
Det., Gr. Hav. & Mil. Eq. 6s, '18
Det. Pt. Huron Shore Line 5s, '50
Wolff & Stanley
Tel. 6557 Broad. 27 William St., N. Y.

We own and offer subject to prior sale and change in price substantial amounts of the following securities:

Bonds

Name.	Rate.	Maturity.	Interest Payable.	Price to Yield about.
Seattle Electric Co. 1st Mtge.	5	Feb. 1, 1930	F & A 1	4.80%
Interborough R. T. Co. 1st & Rfdg.	5	Jan. 1, 1966	J & J 1	5.05%
New England Power Co. 1st Mtge.	5	July 1, 1951	J & J 1	5.09%
Consumers' Power Co. (Mich.) 1st & Rfdg.	5	Jan. 1, 1936	J & J 1	5.10%
Southern Calif. Edison Co. Gen. Mtge.	5	Nov. 1, 1939	J & J 1	5.10%
Northern States Power Co. 1st & Rfdg.	5	Apr. 1, 1941	A & O 1	5.25%
Colorado Power Co. 1st Mtge.	5	May 1, 1953	M & N 1	5.30%
Muskogee Gas & Elec. Co. 1st & Rfdg.	5	Dec. 1, 1926	J & D 1	5.30%
Ottumwa Ry. & Lt. Co. 1st & Rfdg.	5	Jan. 1, 1924	J & J 1	5.50%
Mobile Electric Co. 1st Mtge.	5	May 1, 1946	M & N 1	5.50%
Twin State Gas & Elec. Co. 1st & Rfdg.	5	Oct. 1, 1953	A & O 1	5.50%
Great Western Power Co. 1st Mtge.	5	July 1, 1946	J & J 1	5.70%
Tennessee Power Co. 1st Mtge.	5	May 1, 1962	M & N 1	5.95%
American Gas & Electric Co. Debenture	6	May 1, 2014	M & N 1	6.00%
American Gas Co. Debenture	6	Jan. 1, 2016	J & J 1	6.00%
Excelsior Springs W. G. & E. Co. 1st Mtge.	6	June 1, 1932	J & D 1	6.00%
United Utilities Co. Coll. Trust	6	Jan. 1, 1943	J & J 1	6.40%
Standard Gas & Electric Co. Gold Notes	6	Oct. 1, 1935	A & O 1	6.70%

Short Term Securities

Commonwealth Ry., Lt. & Pow. Co. Notes	6	May 1, 1918	M & N 1	3.90%
Western States Gas & Elec. Co. Notes	6	Oct. 1, 1917	A & O 1	5.30%
Winnipeg Electric Ry. Co. Notes	6	Jan. 15, 1918	J & J 15	5.30%
Louisville Gas & Elec. Co. Notes	6	Apr. 1, 1918	A & O 1	5.45%
Northern States Power Co. Notes	6	Apr. 1, 1926	A & O 1	6.10%
Great Western Pow. Co. of Cal. Conv. Deb.	6	Nov. 1, 1925	M & N 1	6.10%
Arkansas Valley Ry., Lt. & Pow. Co. Notes	6	July 1, 1919	J & J 1	6.15%
Middle West Utilities Co. Coll. Trust	6	Jan. 1, 1925	A & O 1	6.15%
Mississippi Val. G. & E. Co. Coll. Trust	5	May 1, 1922	M & N 1	6.60%

Preferred Stocks

		Dividend Period.			
Southern California Edison Co.	6	Quar.	Jan.	15th	5.70%
American Gas & Electric Co.	6	Quar.	Feb.	1st	6.00%
Electric Bond & Share Co.	6	Quar.	Feb.	1st	6.00%
California Electric Generating Co.	6	Quar.	Jan.	1st	6.30%
Pacific Gas & Electric Co., Cal. (New)	6	Quar.	Feb.	15th	6.60%
American Power & Light Co.	6	Quar.	Jan.	1st	6.85%
Utah Power & Light Co.	7	Quar.	Jan.	1st	6.90%
Texas Power & Light Co.	7	Quar.	Feb.	1st	6.93%
Southwestern Power & Light Co.	7	Quar.	Mar.	1st	7.00%
Northern States Power Co. (Delaware)	7	Quar.	Jan.	15th	7.18%
Atlantic Power & Light Corp.	7	Quar.	Feb.	10th	7.35%
Mobile Electric Co.	7	Quar.	Feb.	15th	7.70%
Western States Gas & Electric Co. (Del.)	7	Quar.	Jan.	15th	7.80%

Descriptive circulars of any of the above securities will be sent on request

William P. Bonbright & Co
Incorporated
14 Wall Street, New York
PHILADELPHIA BOSTON DETROIT
LONDON William P. Bonbright & Co. PARIS Bonbright & Co.

Cotton Reports Compared

We take pride in calling attention to the remarkable agreement between the cotton reports of the U. S. Government and those of the Watkins Bureau of this firm, the following recent examples of which are particularly striking:

MAY, 1916, CONDITION REPORT.

Watkins Bureau (issued) May 27th.. 77.4
Government (issued) June 1st....... 77.5

ESTIMATE OF 1915 CROP.

Watkins Bureau (issued) November 27th 11,191,000
Government (issued) December 10th 11,161,000

YIELD PER ACRE 1915 (LBS.)

Watkins Bureau (issued) November 27th, 1915........ 170.8
Government revised estimate (issued) June 3rd, 1916........ 170.3

The practical agreement of these reports is not accidental; the two authorities agree too frequently. The investigations of both are conducted on similar lines, and the results are arrived at by the same scientific methods. The Watkins Bureau issues semi-monthly reports and large crayon colored maps showing at a glance the condition of the crop in each county as compared with former years. The reports and maps of our Watkins Bureau are available at our offices at all times to those who are interested in cotton.

H. F. Bachman & Co.
Bankers
14 Wall Street, New York

Members of
New York Stock Exchange
New York Cotton Exchange
New York Coffee Exchange
Philadelphia Stock Exchange
Chicago Board of Trade
Associate Members of
Liverpool Cotton Association

Cent. Aguirre Sugar
Fajardo Sugar
Guantanamo Sugar
Manati Sugar
Santa Cecilia Sugar
Bought—Sold—Quoted
ERNEST SMITH
Specialist in Sugar Securities
25 Broad St., N. Y. Tel. 974 Broad

Chalmers Motor Com. & Pfd.
Fisk Rubber Tire
Hupp Motor Pfd.
CLARENCE C. PERPALL & CO.
50 BROAD ST. Tel. 1630 Broad

Executor Trustee
Chartered 1822
The Farmers' Loan and Trust Company
Nos. 16, 18, 20 & 22 William Street
Branch Office, 475 Fifth Avenue
New York
LONDON, 15 Cockspur St., S. W., 26 Old Broad St., E. C.
PARIS, 41 Boulevard Haussmann. BERLIN, 56 Unter den Linden, N. W. 7
Travelers' Letters of Credit. Foreign Exchange.
Administrator Guardian

Commercial Trust Company of New Jersey
Main Office {Opposite Pennsylvania R. R. Ferries / Exchange Place Station, Hudson Tubes} Jersey City

The new INHERITANCE TAX LAWS of New Jersey do not tax non-residents for money, stocks, bonds and mortgages (except stock of New Jersey corporations) when such property is kept in New Jersey. Send for Booklet T.
SAFE DEPOSIT VAULTS

Largest Banking Institution in Jersey City

TO THE HOLDERS OF

ELECTRICAL SECURITIES CORPORATION

Fourth Series Collateral Trust Sinking Fund Five Per Cent. Bonds.

Notice is hereby given that Guaranty Trust Company of New York, as successor to The Standard Trust Company of New York, as Trustee under Trust Agreement dated January 1, 1906, between the Electrical Securities Corporation and said Trust Company to secure the FOURTH SERIES of Collateral Trust Bonds of said Electrical Securities Corporation has on hand applicable to the redemption of said bonds at a price of 103 and accrued interest the sum of One Hundred Eighty-eight Thousand Eight Hundred Forty-five Dollars ($188,845.00).

As provided in paragraph Sixth of said Trust Agreement the Trustee has selected by lot the following $179,000 par value bonds for redemption:

2	57	89	232	505	575	643	738	784
3	59	90	233	506	576	647	739	792
4	60	91	235	510	583	648	740	793
5	61	92	237	513	584	649	742	794
6	62	93	238	515	591	668	743	795
7	63	95	260	519	592	669	744	797
8	64	96	262	520	593	670	746	798
9	65	98	263	522	594	694	749	800
17	74	99	273	524	597	698	756	801
19	75	100	274	525	605	699	757	802
20	76	103	308	526	607	728	771	808
21	77	104	310	528	609	729	772	817
22	78	105	318	529	613	730	775	819
30	79	106	319	530	614	731	776	821
41	80	208	332	531	616	732	777	822
43	81	212	481	532	617	733	778	825
44	82	216	482	536	620	734	779	826
46	83	217	483	537	628	735	780	827
49	84	218	503	572	629	736	782	831
55	85	219	504	578	630	737	783	

Upon presentation and surrender of the bonds enumerated above at the office of the undersigned on or after July 1, 1916, with coupons due January 1, 1917, and thereafter attached, there will be paid to the holders thereof One Thousand and Thirty Dollars ($1,030) per bond. Coupons maturing July 1, 1916, will be paid on or after said date upon presentation in the usual manner.

After July 1, 1916, interest on the bonds enumerated above shall cease and said bonds shall not be entitled to the benefit of the security of the Trust Agreement.

GUARANTY TRUST COMPANY OF NEW YORK.
By CHARLES H. SABIN, President.
New York, June 7th, 1916.

BUTTE ELECTRIC & POWER CO.

Pursuant to the terms of the Sinking Fund provisions of the first mortgage of the Butte Electric and Power Company, dated June 1, 1901, $10,000 have been deposited with the Trustee. Proposals for the sale of bonds of the above company maturing June 1, 1931, for the amount of the deposit stated are invited, and will be received by the undersigned at its office, No. 55 Cedar St., New York, up to 12 o'clock noon, June 20, 1916. The right is reserved to reject any bid.

UNITED STATES MORTGAGE AND TRUST COMPANY, Trustee.
By CALVERT BREWER, Vice President.

Victoria Oil Company

30 Church Street

NOTICE IS HEREBY GIVEN that subscription warrants, "full and fractional," will be mailed to stockholders of record as of June 14th, 1916, as soon as practicable after that date.

Transfer books will be closed from June 14th, 1916, to June 19th, 1916. These subscription rights cover the privilege of subscription to six per cent. $200,000, ten-year convertible first mortgage and collateral trust sinking fund gold bonds issued by the company. Descriptive circulars of bond issue will accompany the subscription warrants.

Stockholders are urged to cause their stock to be transferred into their names by the UNITED STATES MORTGAGE & TRUST COMPANY, transfer agent, and registered by the EMPIRE TRUST COMPANY, registrar.

WILLIAM STURGIS, Secretary.

WESTERN STATES GAS AND ELECTRIC COMPANY FIRST AND REFUNDING MORTGAGE 5 PER CENT. GOLD BONDS, DUE JUNE 1ST, 1941.

Pursuant to terms of mortgage dated June 1st, 1911, the undersigned invites tenders of above bonds for sale and delivery as of July 19, 1916, at a price not exceeding par, accrued interest and five per cent. premium, to extent of $49,127.52, a sum now available in Sinking Fund.

Sealed tenders, stating numbers of bonds offered, addressed to GIRARD TRUST COMPANY, Trustee, Sinking Fund, Western States Gas and Electric Company First and Refunding Mortgage 5 Per Cent. Gold Bonds, will be received until 3 P. M., July 5, 1916.

GIRARD TRUST COMPANY, Trustee,
GEORGE H. STUART, 3d, Treasurer.
Philadelphia, Pa., June 1, 1916.

BUTTE ELECTRIC & POWER CO.

Pursuant to the terms of the additional Sinking Fund provisions of the first mortgage of the Butte Electric and Power Company, dated June 1, 1901, $21,456.61 have been deposited with the Trustee. Proposals for the sale of bonds of the above company, maturing June 1, 1951, for the amount of the deposit stated, are invited, and will be received by the undersigned at its office, No. 55 Cedar St., New York, up to 12 o'clock noon, June 20, 1916. The right is reserved to reject any bid.

UNITED STATES MORTGAGE AND TRUST COMPANY, Trustee.
By CALVERT BREWER, Vice President.

The Sunday edition of THE NEW YORK TIMES should be ordered in advance to insure delivery. Newsdealers cannot return unsold copies. Their orders are limited to actual sales only.—Advt.

United Motors Corporation

Controls, through stock ownership, five of the most important Automobile Accessory Companies in this country.

Practically every Automobile Company is a customer of one or more of the five companies making up the United Motors Corporation. On account of the tremendous demand for their output, it is officially estimated that 1916 earnings should be more than twice as large as the previous year.

This stock, we believe, has a great future.

Inquiries Invited

J.K.Rice, Jr.&Co.
Phones 4001 to 4010 John. 36 Wall St., N. Y.

We Will Buy
American Brass
Bronze Metal Com.
Hale & Kilburn Com.
Hale & Kilburn Pfd.
Kansas City Ry. & Lt. 5s & 6s
Kentucky Solvay Coke
Remington Type. Stocks

We Will Sell
Bucyrus Co. Pfd.
Central Aguirre Sugar
Niles-Bement-Pond Com.
Remington Type. Stocks
Semet Solvay
Southern Traction Pfd.
Standard Screw Com.
Yale & Towne

CHAS. H. JONES & CO.
20 Broad St. New York
Telephone 9140 Rector. Cable "Orientment."

WILL BUY:
Standard Paint Co.
Borden's Cond. Milk Com.
Celluloid Co.
Fidelity Trust Co.
Franklin Trust Co.
Hamilton Trust Co.
WILL SELL:
E. W. Bliss Co.
Remington Type.
Guaranty Trust Co.
Lawyers Mtge. Co.
Title Guar. & Trust Co.
Central Tr. Co. Rights

L. A. NORTON
Tel. Broad 2805. 25 Broad St.

BUY—SELL

MIDWEST REFINING CO.
HOUSTON OIL COMPANY
SAPULPA REFINING CO.
SAPULPA PRODUCING CO.
PORT LOBOS PETROLEUM
PIERCE OIL CORP. 6s
NATIONAL FUEL GAS
AMER. SUMATRA TOBACCO
SINCLAIR OIL & REFINING CO.
TIDEWATER OIL CO.
RIGHTS

CARL H. PFORZHEIMER & CO.
Dealers in Standard Oil Securities.
'Phones 4860-1-2-3-4 Broad. 25 Broad St., N. Y.

Eastern Steel
Stocks & Bonds
Am. Graphophone
Stocks & Bonds

INVESTMENTS—5% to 8% described in circular T-56. Sent on request.

DAWSON & LYON
Investment Securities
40 Wall St., N. Y. Tel. 5441 John

Central States Elec. Com. & Pfd.
Northern States Pr. Com. & Pfd.
Republic R'way & Lt. Com. & Pfd.
Toledo Tr., Lt. & Pr. Com. & Pfd.
Cities Service Common & Pfd.
Gas & Elec. Securities Com. & Pfd.
Ozark Power & Water

Ebert, Michaelis & Co.
Specialists in Public Utility Securities
61 Broadway, New York
Tel. Rector 6220

City of Toronto
4% Bonds
Due July, 1944
Payable in New York, Toronto and London
to Yield 5%

GEO. REITH & CO
50 BROAD ST., N. Y. 'Phone Broad 3665

Investment Securities
Hallowell & Henry
Tel. John 3456 27 PINE ST., N. Y.

American Cyanamid
Freeport Texas Sulphur
Semet Solvay
Bought—Sold—Quoted
GEO. REITH & CO
50 BROAD ST., N. Y. 'Phone Broad 3665

OUTSIDE SECURITIES

Curb Stocks Develop a Firmer Tone on Moderate Trading —Bonds Steady.

Transactions in the outside security market yesterday amounted to 444,568 shares of stocks and $340,000 of bonds. The sales of stocks were divided as follows: Industrials, 133,830; oil, 79,343, and mining, 231,395. The range of prices of all issues in which transactions were recorded was:

INDUSTRIALS.

Sales.		Open.	High.	Low.	Last.
1,000	‡Aetna Exp.	19	19	18⅞	19
200	Ajax Rub., Inc.	69	69	69	69
9,000	‡Am. Mot., w.i.	62	62	61	61½
10,000	Atl., G. & W. I. S. S.	59	60½	58¾	60
3,000	Atl., G. & W. I. S. S. pf.	57½	57½	57	57¼
15	Atlantic Steel	60	60	60	60
100	Brit.-Am. Tob., ordinary	17	17	17	17
330	‡Butler Chem.	4⅝	4⅝	4½	4⅝
1,300	Can. N. Gas	1⅜	1¾	1⅜	1⅜
1,200	‡Car. L. & P.	5⅛	6	5⅛	6
1,000	C. I. of Am.	7	7¼	7	7¼
500	C. I. of Am. pf.	5⅞	6	5⅞	6
4,000	Chev. Mot.	(250-260	262	256	259
500	Corp. of R. & H.	5	5	5	5
19,950	‡Cuba C. Sug.	58	62½	58	61
1,500	‡Cuba C. S. pf.	94½	*96	94½	95½
250	‡Electric Gun.	⅞	⅞	¾	¾
350	‡Ed. & Jones	46½	46½	*45	46
400	Emerson Phon.	12½	12½	12¼	12¼
1,500	‡F.-Lynn Pho.	6¼	7	6¼	6¾
1,100	‡G., W. & W.	51⅞	51⅞	51	51
500	Grant M. C.	12	12⅝	*11¼	12½
850	Guan. Sugar	82	86	82	86
200	H. & B. C. Co.	35¼	35¼	35	35¼
325	Holly Sug. C.	45½	46	45⅜	45½
200	Holly S. C. pf.	97	97	97	97
5,000	‡Hupp M. Car.	10	10⅜	9⅜	10⅛
1,100	‡Joplin Ore S.	5⅛	5⅛	5	5⅛
2,135	‡Kapo M. Co.	5⅜	6⅛	5⅜	6⅛
200	S. H. K., w.i.	72	72	71½	71½
200	S.H.K.pf., w.i.	102	102	102	102
1,100	‡S. S. Kresge	11	11	10⅞	10⅞
100	‡Lake T. B.	7¾	7¾	7¾	7¾
1,000	‡Lynn Phono.	10½	10⅞	10½	10¾
150	Man. Transit.	1¼	1¼	1¼	1¼
600	Marc. of Am.	3⅛	3⅛	3	3⅛
300	Mar. Arms v. t. ctfs.	25	25	25	25
25	Mar. Arms v. t. ctfs. pf.	74	74	74	74
10,000	‡Mid. Steel	65⅝	67⅝	65⅝	67⅝
1,300	Maxim Mun.	7	7⅛	7	7
1,500	‡Perlman Rim.	147	147	140	140
2,000	Peerless Truck Motor Corp.	27	27¾	26⅛	27½
350	‡Poole Engine & Mach. Co.	110	117	110	114
400	‡xSt. Joseph L.	16⅛	16⅛	16	16
2,000	‡Saxon Motor Car Co.	81⅝	85	81⅝	85
1,200	Submarine Boat v. t. ctfs.	38⅝	39	38	39
200	‡Thomas Aero.	28⅛	28⅛	28	28
600	‡Tob. Products	43½	43½	42⅞	43
1,200	Un. Profit S.	1	1	1⅛	1
2,000	‡U. S. Lt. & Heat Corp.	3¾	3⅞	3⅝	3¾
1,700	‡U. S. Lt. & Heat Corp. pf.	5⅝	5¾	5⅝	5¾
700	U.S. Steam.Co.	7	7	6⅝	6¾
20,000	‡Un. Mot., w.i.	82	82	78	78
15,800	White M.Co.	(59½-59⅝)	59⅝	58⅞	59½
200	World F. Corp. v. t. ctfs.	1	1	1	1
1,500	‡Zinc Concentrating Co.	4⅝	4⅝	4⅜	4⅜

STANDARD OIL SUBSIDIARIES.

Sales.		High.	Low.	Last.	Net Ch'ge.
10	Galena Signal	156	156	156	..
15	Illinois P. L.	167	165	167	+1
1	Indiana P. L.	93	93	93	−10
23	Ohio Oil	231	227	231	+2
186	Prairie P. L.	219	215	219	+4
10	South Penn. Oil	362	362	362	−13
15	Std. Oil, N. J.	524	522	524	+4
143	Vacuum Oil	256	252	256	+6

OTHER OIL STOCKS.

Sales.		Open.	High.	Low.	Last.
350	Am. O. & G.	¾	¾	⅝	⅝
700	‡Barnett O.&G.	3⅜	3⅞	3⅜	3⅜
1,200	†‡Century Pet., (a prospect)	62	62	62	62
2,500	‡Cosden & Co.	25½	26	25¼	26
15,000	‡Cosden O. & G.	13⅝	14⅛	13⅝	13⅞
5,000	‡Cos.O. & G.pf.	4⅞	5½	4⅞	5¼
7,700	‡Federal Oil	1⅛	1¼	1⅛	1¼
300	‡Int. Petrol'm.	10⅝	10⅝	10¼	10½
5,940	†K. Oil. (a p.)	79	81	78	81
200	Met. Petrol'm.	22⅛	22⅛	22⅛	22⅛
1,500	†‡Midwest Oil	47	47	46	46
7,000	‡Muskogee Ref.	2⅛	3	2⅛	3
7,500	†‡Okla. Oil	18	18	17	18
750	‡Okla. Oil pf.	1	1	1	1
2,500	Ok. P. & Ref.	7½	7½	7⅛	7¼
3,500	‡Pru. Oil & R.	32	32	30	32
3,600	‡Sap. Oil & R.	11½	12½	11½	12½
1,400	‡Sinclair Oil	48	48⅛	47⅜	47⅜
11,000	‡U. West. Oil	2	2⅛	2	2⅛
1,200	‡Victoria Oil	1¾	1⅞	1⅝	1⅞
100	Way. Oil & G.	5	5	5	5

MINING STOCKS.

Sales.		Open.	High.	Low.	Last.
3,700	†Alaska-West.	50	50	49	50
2,500	†Amer. Com.	8	8½	8	8½
3,000	†Atlanta	11½	11½	11¼	11½
9,000	†‡Adanac Sil.	62	62	62	62
5,600	†Ala-Br. C. M., a prospect	79	79	75	77
700	Bingham	13½	13¾	13½	13½
500	†Alta Cons.	56	56	56	56
8,700	†‡Booth	17	17	16	17
2,800	Boston & Mon.	1 1/16	2 1/16	1 1/16	2 1/16
600	Butte C. & Z. v. t. ctfs.	6⅞	7¼	6⅞	7
500	Butte & N. Y.	2⅜	2⅝	2¼	2½
650	‡Calaveras C.	4⅜	4½	4⅜	4 7/16
5,700	Caledonia	66	67	65	66
2,000	Canada Copper	1 7/16	2	1⅞	2
1,500	†Cashboy	7½	8	7½	8
100	C. de P. Cop.	37½	37½	37½	37½
3,800	C. Ariz. Sm.	1⅝	1⅝	1½	1⅝
1,000	Con. Nev.-U.	⅜	⅜	⅜	⅜
200	Crown Res.	7/16	7/16	7/16	7/16
6,000	†Dome Ext.	33	33	33	33
825	D.-Ariz. Cop., a prospect	1½	1½	1⅜	1⅜
860	‡Dupont Cop.	2½	2¾	2	2¾
1,300	†‡Emma Cop.	64	64	60	64
100	First Natl.	4½	4½	4½	4½
1,060	Green Monster	⅞	⅞	⅞	⅞
100	‡Fort. M. C.	2	2	2	2
4,700	†Gold. Cons.	95	95	94	94
3,000	†‡Gold. Merger	11	11	11	11
350	xHecla Mining	5 1/16	5⅛	5 1/16	5⅛
950	Howe Sound	5	5	5	5
5,400	Hull Copper	25	26	25	26
1,100	Iron Blos.	1⅞	1⅞	1⅞	1⅞
1,600	I. & I. M. & R.	2⅛	2⅛	2⅛	2⅛
500	†‡Int. Mines	15	15	15	15
30,000	J. V. (a pros.)	1⅞	2¼	1⅞	2 1/16
1,100	‡J. V. Exten.	1¾	1¾	1¾	1¾
2,500	‡xJumbo Ext.	91	91	90	90
2,000	†‡Kewanas	12	12	12	12
700	La E. M. Co. (a pros.)	56	57	56	56
2,000	†Louis. Con.	18	18	18	18
300	Magma Copper	15⅛	15⅛	15	15
10,000	†‡Marsh Min.	16	16	15	15½
1,000	McIntyre	1⅛	1⅛	1⅛	1⅛
100	†McKin.-Darr.	57	57	55	55
1,050	‡Mojave Tung.	6⅝	6⅝	*6½	6⅝
2,100	Monitor Silver	2⅛	2⅛	2	2⅛
32,000	†‡Mother Lode	30	31½	29	29½
4,500	Murdock Mining (a prospect)	41	45	41	45
200	N. Y. & Hon. Ro. Min. Co.	16	16	15⅜	15⅜
1,200	Nip. Mines Co.	7¼	7¼	7	7
500	Oatm. Big Jim	1⅛	1⅛	1	1 1/16
800	†Oatman Lex. (a prospect)	60	60	60	60
2,000	†Oatman South. (a prospect)	40	40	38	40
2,000	†‡Oro	6	6	5½	5½
2,000	†Peterson L.	28	28	28	28
3,000	†‡Rilla Copper	15/16	1	15/16	15/16
1,200	†Roch. Mines	69	69	69	69
400	†Ser. G. G. M.	¾	¾	¾	¾
4,700	†‡Silver Pick	8½	9½	8½	9½
100	Stan. Silver-Ld	1 1/16	1 1/16	1 1/16	1 1/16
4,000	Stewart	1⅛	1⅛	1⅛	1⅛
6,900	†‡Success Min.	80	81	79	81
2,000	†‡Temiskaming	65	68	65	68
400	‡Tonopah Bel.	4⅜	4½	4⅜	4⅜
3,500	Tonopah Ext.	6	6 1/16	5⅞	5 15/16
100	Tonopah Min.	6½	6½	6½	6½
1,000	†Tonopah Miz.	25	25	25	25
1,000	Tri-Bullion	½	½	½	½
550	United Eastern	4	4⅛	4	4 1/16
2,000	†‡U. S. Con. M.	10	10	10	10
12,900	‡Un. V. Ext.	27⅝	30½	27⅝	29⅝
2,500	Unity G. M. C.	2⅝	2⅝	2⅝	2⅝
600	‡Va. Mines	6⅝	6⅝	6½	6½
4,500	†W. End Con.	98	100	98	100
1,200	‡W. Oaks M.	8	9	7½	7½
400	‡Yusc. Cons.	1⅝	1⅝	1⅝	1⅝

BONDS.

Sales.		Open.	High.	Low.	Last.
$200,000	‡C. & O. 5s.	95¾	95⅞	95¾	95⅞
15,000	C. U. S. 4½s.	100	99⅞	99⅞	99⅞
15,000	C. Ar. S. 5s.	43	43	42	43
10,000	‡Mid. St. 5s.	97	97	97	97
100,000	Sin. Oil 6s.	99½	99½	99½	99¼

*Odd lot. †Sell cents per share. ‡Unlisted. xEx dividend.

MISCELLANEOUS.

	Yesterday. Bid.	Yesterday. Asked.	Saturday. Bid.	Saturday. Asked.
Am. Int. Corporation	28	30	28	30
Brit.-Am. Tob. ord.	17	18	17	18
Hartman Corp.	70	73	..	..
Hendee	27	28	27	28
Kathodian Bronze	20	21½	21¼	21¾
Lynn Phono.	10	10¾	10	10¾
Springfield Body	76	80	76	80
United Drug	74½	76½	76	77
United Drug 2d pf.	92	94	93	95
United Drug 1st pf.	52½	54	52½	54

OIL STOCKS.

	Yesterday. Bid.	Yesterday. Asked.	Saturday. Bid.	Saturday. Asked.
Empire Petroleum	6½	7¼	..	..
Houston	16½	18½	16½	18
Midwest Ref.	65½	66½	65½	66½
Pierce Oil	13⅛	13⅝	13⅛	13⅝
Ventura	10	10¼	10	10¼

BOND.

	Yesterday. Bid.	Yesterday. Asked.	Saturday. Bid.	Saturday. Asked.
Pierce Oil 6s	83	85	82	84

MUNITIONS STOCKS.

	Yesterday. Bid.	Yesterday. Asked.	Saturday. Bid.	Saturday. Asked.
Aetna Explosives pf.	70	74	70	74
American Brass	295	299	292	294
Atlas Powder	98	100	98	100
Babcock & Wilcox	113	115	113	115
Bliss, (E. W.)	620	630	610	..
Bliss, (E. W.) pf.	75	84	75	84
Can. Fdy. & Forg.	198	207	198	205
Canadian Explosives	300	350	300	350
Can. Explosives pf.	100	110	100	110
Colt's Arms	835	840	835	840
Du Pont Pow., new	290	293	289	292
Du Pont Powder pf.	102	104	102	104
Hercules Powder	374	375	374	375
Hercules Powder pf.	115	116	115	116
International Arms	15	16	15	16
Niles-Bement-Pond	173	176	171	174
Niles-Bement-Pd. pf.	103	105	103	105
Scovill Mfg. Co.	575	585	575	585
Winch. Rptg. Arms	1800	1875	1800	1875

SHORT TERM NOTES.

Government and Municipal Issues.

Security.	Rate.	Due	Bid.	Asked.	Yld.
Argen. Govt.	6	Dec. 15,'16	100½	101¼	4.10
Argen. Govt.	Disc.	Feb. 21,'17	96	96⅝	5.25
Argen. Govt.	6	Dec. 15,'17	101	101¾	4.95
Argen. Govt.	6	May 15,'20	100⅞	101¾	5.62
City of Mont.		Dec., 1917	100¼	100⅝	4.62
City of Q'b'c	5	Apr., 1920	99⅝	100¼	4.90
Dom. of Can.	5	Aug., 1916	101	101⅝	3.75
Dom. of Can.	5	Aug., 1917	100⅞	100⅞	2.00
Dom. of Can.	5	Apr., 1921	100	100¼	4.95
Dom. of Can.	5	Apr., 1926	100⅝	101¼	4.80
Dom. of Can.	5	Apr., 1931	101¼	102	4.75
Italian Govt.	6	Oct. 15,'16	100	100¼	5.35
Norweg. Gov.	6	Feb., 1923	105	107	4.80
Norweg. Gov.	6	Oct. 15,'16	101	101⅝	2.00
Norweg. Gov.	6	Oct., 1917	101⅝	102½	4.12
Swedish Gov.	6	Dec., 1916	100⅞	101⅜	3.25
Swiss Gov.	5	Mar., 1918	99⅞	100⅜	4.80
Swiss Gov.	5	Mar., 1920	99⅞	100⅝	..

Company Issues.

Security.	Rate.	Due	Bid.	Asked.	Yld.
Am. Cot. Oil	5	Nov., 1917	100⅞	101¼	4.08
Am. Locomo.	5	July, 1916	100⅛	100¼	3.90
Am. P. & L.	6	Aug., 1921	99½	101	6.00
Am. S. T. Co.	5	Jan. 15,'19	96½	98½	5.95
Am. T. & T.	4½	Feb., 1918	100⅛	100⅜	4.20
Am. Thread	4	Jan., 1919	98⅛	98⅝	4.55
Anacon. Cop.	5	Mar., 1917	100⅝	101	3.52
A., T. & S. F.	5	June, 1917	101¼	101½	3.50
A.V.R.L. & P.	6	July 1,'19	98	99½	6.12
B'klyn R. T.	5	July, 1918	100⅝	100⅞	4.40
Can. North.	5	Sep., 1917	99⅝	100¼	4.80
Can. Pacific	6	Mar. 2,'24	102½	102⅝	5.45
C. P. R. & L.	6	May, 1918	102½	103½	3.50
C. & W. Ind.	5	Sep., 1917	99⅞	100¼	4.95
C., B. & Q.	4	July, 1921	98⅝	98⅞	4.25
Chicago Elev.	5	July, 1916	95	97	..
Cities Serv.	7	May, 1918	102¼	102¾	..
Den. G. & E.	6	Apr., 1917	101	101¼	..
East. P. & L.	5	Mar. 1,'18	96½	..	7.00
Erie R. R.	5½	Apr., 1917	101⅛	101¼	3.70
Gen. Rubber	5	Dec., 1918	100⅛	100⅝	6.45
Great W. P.	6	Nov, 1925	98	99½	6.12
Gd. T. of Can.	5	Nov., 1917	99⅛	100	5.00
Hocking Val.	5	Nov., 1917	100⅝	101¼	3.90
Inter. Harv.	5	Feb. 15,'18	101⅛	102 1/16	3.78
L. Gas & El.	6	Apr., 1918	100⅛	101⅛	5.75
Mid. W. Util.	6	Jan., 1925	97	99	6.12
Mich. Ry.	6	June, 1919	101	101⅝	5.40
*Min. Gen. E.	6	June, 1917	101	..	3.00
Mo. Pacific	6	June, 1916	97	97¾	..
Mont. T. & P.	6	Apr., 1917	98	98⅝	7.20
Morgan & W.	5	Dec., 1918	100⅝	100⅞	4.83
N.Y.,N.H.&H.	4½	May, 1917	99⅞	100 1/16	4.40
N. Eng. Nav.	6	May, 1917	99⅞	100⅛	5.90
North. S. P.	5	Apr. 1,'41	98⅝	99⅛	6.10
Nor. S. Pow.	6	Apr. 1,'26	98⅞	99¼	6.12
Penn. Co	4½	June 15,'21	101	101⅛	4.15
P. S. C. N. J.	5	Mar., 1919	100¼	100¾	4.75
Rem. A. Un. Met. C. Co.	5	Feb. 19'19	98⅛	98⅝	5.40
Southern Ry.	5	Mar., 1917	100½	100⅝	4.00
U.Ry.,G.& E.	5	Apr., 1919	98½	99¼	5.30
U.S.S.R. & M.	6	Feb., 1926	114½	115½	4.25
U. S. P. S. Co.	6	Apr., 1918	98½	100¼	5.75
United Fruit	5	May, 1918	100⅛	101⅛	4.20
W'house El. & Mfg. Co.	5	Oct., 1917	101	101⅜	3.85
W. P. Trac.	6	Mar., 1917	100⅝	101⅛	4.95
Win.R.Arms	5	Mar., 1918	99	99½	5.20
W. V. T. & E.	6s	June, 1917	98	100	6.00
W.S. G. & E.	6	Oct., 1917	100	101	5.30
Winn. E. Ry.	6	Jan. 15,'18	100	101	5.45
W. West. Ut.	6	Jan. 1, '25	96	98	6.25

*Called for redemption June 1, at 101.

PUBLIC UTILITY SECURITIES.

The following range of prices and closing quotations were reported to THE NEW YORK TIMES yesterday by dealers in public utility securities. The trading in these securities is done privately over the counter and this record gives only those trades which are reported by the dealers making them:

STOCKS.

Sales.		High.	Low.	—Closing.— Bid.	Asked.
40	Amer. L. & T.	382¼	382	382	384
1,030	Cities Service	281¼	277	280	282
754	Cities Serv. pf.	87⅛	86¼	86⅝	87
321	Commonw.	65	64½	64½	65
635	Commonw. pf.	85	84⅝	84½	85
100	No. St. Pr.	82	81½	81½	82¼
10½	Ozark P.	46½	46½	47	50
322	Rep. Ry. & L.	38⅝	37⅝	38	39
236	Stan. G. & E.	14⅜	14¼	14¼	14⅜
350	Tenn. Ry., L. & P.	11⅛	11⅛	11¼	12
585	Tol. T. L. P.	45	44	44¼	44¾
100	T. T. L. P. pf.	81½	81½	83	84
75	U. L. & R.	77⅜	77	77¼	77⅛

BONDS.

Sales.		High.	Low.	Bid.	Asked.
$3,000	Cities Serv. 7s.	102⅛		102⅛	102⅛
11,000	Mich. Ry. 6s.	101½	101½	101¼	101⅜
1,000	Miss. R. P. 5s	78½	78½	78	78⅝
9,000	St.L. S.&P. 5s	90½	90½	90	91½
24,000	Union Ry., G. & E. 5s.	99¼	99¼	98¾	99¼

Other closing quotations were as follows:

	Bid.	Asked.
Adirondack Electric Light pf.	78	80
Adirondack Electric Power	24	26
American Gas Co.	120	122
American G. & E.	50	52
*American Gas & Electric	145	148
American Light & Traction pf.	110½	112½
American Power & Light	70	71
American Power & Light pf.	85	86½
American Public Utilities	45	48
American Public Utilities pf.	76½	79
American Waterworks & Electric	6	7
Am. W. W. & E. participating pf.	11	13
American W. W. & E. 1st pf.	50	53
Atlantic P. & L. pf.	92	95
Baton Rouge El. pf.	86	..
Baton Rouge 1st 5s.	90	..
Baton Rouge notes	99½	..
Carolina Power & Light	27	31
Carolina Power & Light pf.	97	100
Central Ill. Lt. 5s.	95	97
Cen. Miss. V. Prop. pf.	77½	81
Colorado Power	25	26
Colorado Power pf.	99½	101½
Columbus Electric pf.	74	77½
Consumers Power pf.	96	98
Connecticut Power pf.	93	95
Connecticut Power 1st 5s.	96	..
Dallas Electric notes	98½	99½
Dayton P. & L. pf.	95½	96½
Denver Gas & Electric gen. 5s.	97	99
Electric Bond Deposit pf.	85	..
Electric Bond & Share pf.	100	103
Empire District Electric pf.	86	90
Eastern Texas Electric	62	..
Eastern Texas Electric pf.	92	94
Eastern Texas Electric col. 5s.	92	95
Eastern Texas Electric notes	100	101
El Paso Electric ex dividend	124	127
El Paso Electric col. 5s.	97	99½
Empire Gas & F. 6s.	99⅝	100
Federal Light & Traction	12	14
Federal Light & Traction pf.	45	49
Galveston Electric 1st 5s.	89	94
Galveston-Houston Electric	32½	..
Galveston-Houston Electric pf.	75	80
Galveston-Houston Electric 1st 5s.	91	95
Gas & Electric Securities	270	..
Gas & Electric Securities pf.	98	..
Great Lakes Power 6s. 1921-38	99	101
Great Western P. 5s, 1946	89	90
Houston Electric 1st 5s.	97½	100
Mahoning & Shen. R. & L. 5s.	98	99
Mississippi River Power	14	16
Mississippi River Power pf.	39	41
Mississippi River Power 1st 5s.	77¾	78⅜
Mississippi Valley G. & E. 5s.	91½	93½
Northern Ontario Lt. & Power	16	18
Northern Ontario Lt. & Power pf.	60	65
Northern States Power pf.	96	97½
Northern States Power 5s, 1941	96	96½
Northern States Power notes	98⅝	99⅝
Northern Texas Electric	61	65
Northern Texas Electric pf.	85	88
Northern Texas El. col. tr. 5s.	91	94
Pensacola Electric 1st 5s.	85	90
Puget Sound Traction	18	21
Pac. G. & E.	59	59½
Pac. G. & E. (orig.)	89	91
Pac. G. & E., 1st pf.	89	91
Puget Sound Traction pf.	55	60
Railway & Light Sec. pf.	96½	..
Railway & Light Sec. ser. 5s.	96	..
Republic Ry. & Light pf.	76	78
Seattle Electric con. 5s.	89	90
Southern California Edison	89	90
Southern California Edison pf.	104½	106
Southwestern Power & Light pf.	97½	100
*Standard Gas & Electric pf.	39¼	40
Tampa Electric	132½	137½
Tampa Electric 1st 5s.	98	101½
Tenn. Ry., L. & P.	52	54
Western Power	21	22
Western Power pf.	69½	71
Western States G. & E. 1st 5s.	91	94

*Par value, $50.

MINING STOCK QUOTATIONS.

SAN FRANCISCO.

Alta	.05	Justice	.04
Con.	.05	Kentucky Con.	.01
Andes	.11	Mexican	.18
Best & Belcher	.06	Occidental Con.	.70
Bullion	.02	Ophir	.34
Caledonia	.40	Overman	.06
Challenge Con.	.06	Potosi	.04
Chollar	.04	Savage	.05
Con. Cal. & Va.	.17	Seg. Belcher	.03
Con. Imperial	.01	Sierra Nevada	.30
Gould & Curry	.01	Union Con.	.91
Hale & Norcross	.05	Utah Con.	.01
Julia	.01	Jacket Con.	.07

TONOPAH.			
Belmont	4.00	Diamondf. Blk. B.	.05
Halifax	.80	Florence	.44
Jim Butler	.96	Goldfield Con.	.94
McNamara	.07	Goldg'd Merger	.08
Midway	.25	Jumbo Ext.	.87
Montana	.25	Kewanas	.11
North Star	.18	Lone Star	.06
Rescue	.44	Red Lion	.22
Tonopah Ext.	5.90	Silver Pick	.09
Tonopah Nev.	6.00	Spearhead	.05
West End	1.02½	OTHER DISTRICTS.	
GOLDFIELD.		Big Jim	1.00
Atlanta	.11	Nevada Hills	.21
Booth	.15	Nev. Packard	.38
C. O. D.	.03	Rochester Mines	.65
Comb. Fraction	.08	White Cap	.23

COLORADO SPRINGS.

	Bid.	Asked.		Bid.	Asked.
Dr. Jackpot	10¼	10⅝	Granite	68	70
Elkton	19¾	21	Isabella	18¼	18½
El Paso	78	84	Jackpot	5	8
Findlay	3½	4½	McKinney	35	40
Gold. Cycle	207½	208	Portland	170	180
Gold Sov.	3½	4	Vindicator	249	250

Newfoundland Loan Placed.

The Newfoundland loan, marking the entrance of another foreign borrower to the American money market, has been placed with Lee, Higginson & Co. and William A. Read & Co. The bankers will purchase $5,000,000 of three-year 5 per cent. gold bonds from the Province. The negotiations, which have been going on for several weeks, were conducted directly by Sir Edward Morris, Premier of Newfoundland. London has hitherto supplied money for the Province.

COMMODITY MARKETS.

WHEAT.

The wheat market was again under the influence of heavy liquidation, and prices made new low records for the movement, closing with a moderate rally but at 1¼@1⅝c net decline. The visible supply of domestic wheat in the United States showed a decrease of only 265,000 bushels, compared with a decrease of 3,363,000 last year. In the local cash market No. 1 durum was quoted at $1.14; No. 2 hard, $1.14; No. 1 Northern, Duluth, $1.21, and No. 1 Northern, Manitoba, $1.22¼, all free on board, New York.

CHICAGO PRICES.

	High.	Low.	Close.	Prev. Close.	Last Year.
July	1.04	1.02⅝	1.03	1.04⅝	1.03⅞
September	1.05⅝	1.04⅜	1.04⅞	1.06⅛	1.08
December	1.08⅝	1.07¼	1.07½	1.08⅞	..

CORN.

The corn market was heavy during the greater part of the day under liquidation prompted by the break in wheat, and owing to higher temperatures in the West, which were looked upon as favorable to the new crop. A decrease of 2,112,000 bushels in the visible supply, compared with a decrease of 1,737,000 last year, caused increased buying during the afternoon, and prices regained part of the loss, closing ⅛@½c net lower. In the local cash market No. 2 yellow corn was quoted at 83⅝c, cost, insurance, and freight, New York.

CHICAGO PRICES.

	High.	Low.	Close.	Prev. Close.	Last Year.
July	70⅝	69⅞	70½	71	75
September	70	69¼	69⅞	70	44⅛
December	60⅞	60⅜	60¾	61¼	..

OATS.

The oats market was easy early, and new low records for the season were made in the West under liquidation influenced by the action of wheat and corn and owing to generally favorable reports on the new crop outlook. Shorts were good buyers on the break, however, and the market regained part of the loss, with final prices showing net declines of ⅛@¼c. The local cash market was quiet; standard quoted at 46½c; No. 3 white, 45@45½c; No. 4 white, 44@44½c; fancy clipped white, 46@47½c; ordinary clipped white, 44½@46c, all elevator.

CHICAGO PRICES.

	High.	Low.	Close.	Prev. Close.	Last Year.
July	39⅝	38⅞	39¼	39½	45⅝
September	38½	38⅛	38½	38⅝	40¼
December	39⅝	39⅛	39⅝	39⅞	..

PROVISIONS.

The provision market developed pronounced strength and closed at the highest point of the day. Receipts of hogs at Chicago were 33,000, estimated for Tuesday, 15,000; Kansas City received 11,000 and Omaha 8,000.

CHICAGO PRICES.

	High.	Low.	Close.	Prev. Close.	Last Year.
Lard—					
July	12.70	12.52	12.70	12.42	9.27
Sept.	12.82	12.65	12.82	12.52	9.57
Ribs—					
July	12.92	12.55	12.92	12.47	10.12
Sept.	13.00	12.65	13.00	12.55	10.47
Pork—					
July	22.50	21.90	22.50	21.67	16.70
Sept.	21.95	21.30	21.95	21.25	17.15

COTTONSEED OIL.

The market for cottonseed oil was firmer early in the day on buying by commission houses prompted by the sharp advance in lard. Longs were disposed to sell on the bulge, however, and toward the close of the day values eased off, and final quotations were irregular, ranging from 5 points higher to 7 points net lower. Range of prices:

	High.	Low.	Close.	Prev. Close.
Spot	..	..	10.80@11.10	10.70
June	11.00	10.90	10.80@11.05	10.75
July	10.82	10.76	10.72@10.75	10.74
August	10.84	10.73	10.72@10.74	10.75
September	10.83	10.73	10.73@10.75	10.76
October	9.94	9.85	9.85@ 9.86	9.87
November	9.06	9.00	8.99@ 9.01	9.04
December	8.94	8.94	8.87@ 8.91	8.91
January	8.93	8.90	8.88@ 8.90	8.95

COFFEE.

The market for coffee futures showed renewed weakness yesterday, with prices making new low ground for the movement. September contracts sold off to 8.09c, or fully 80 points under the high records for the season, but there were moderate rallies in the late trading on scattered covering or a little commission house buying, and the close was steady at a net loss of 1 to 6 points. Sales for the day were 37,250 bags. The local spot market remained quiet and unchanged at 9½c for Rio 7s. Range of prices:

	High.	Low.	Close.	Prev. Close.
June	..	..	7.93@7.95	7.99
July	8.00	7.94	8.00@8.02	8.04
August	..	..	8.07@8.09	8.11
September	8.15	8.09	8.15@8.16	8.19
October	8.16	8.16	8.20@8.22	8.24
November	..	..	8.25@8.27	8.29
December	8.33	8.25	8.30@8.32	8.34
January	..	..	8.35@8.37	8.38
February	..	..	8.40@8.42	8.42
March	8.47	8.41	8.46@8.48	8.47
April	..	..	8.51@8.53	8.52
May	..	..	8.56@8.58	8.57

SUGAR.

After opening quiet, one to five points lower, trading in sugar futures became a little more active. The market closed steady, three points net lower to four points net higher, with the advance being in nearby positions. Sales for the day amounted to 7,750 tons. Range of prices:

	High.	Low.	Close.	Prev. Close.
June	..	..	5.33@5.35	5.30
July	5.40	5.37	5.40@5.41	5.37
August	5.44	5.43	5.44@5.45	5.41
September	5.47	5.43	5.47@5.48	5.45
October	5.40	5.40	5.40@5.42	5.40
November	..	..	5.31@5.33	5.31
December	5.09	5.07	5.08@5.09	5.07
January	..	..	4.74@4.76	4.75
February	..	..	4.51@4.53	4.54
March	4.56	4.53	4.53@4.55	4.57
April	..	..	4.56@4.58	4.60
May	..	..	4.59@4.61	4.63

The market for raw sugar was inactive, with prices nominally unchanged at 6.20c for centrifugal 96 test; 5.43c for molasses, 89 test, and 5⅛c for cost and freight. It was believed that buyers might be willing to pay 5¼c for late June shipment, but offers were at 5⅜c. There were sales of 40,000 bags of Porto Rico at 6.02c, cost, insurance, and freight, delivered. The market for refined sugar was comparatively quiet, although there were fair withdrawals on old contracts. The market was quoted on the basis of 7.30c for fine granulated, while most of the leading local refiners were asking 7.65c, and listed prices remained unchanged.

BUTTER AND EGG MARKET.

BUTTER.—Receipts yesterday, 14,152 packages. The week opens with heavy supplies, quiet trading, and a little easier feeling on most grades of fresh creamery. Extras settled to 30c, but otherwise there was no quotable change in the creamery grades. Packing stock selling pretty well and tone rather firm. Creamery, extras, (93 score,) per pound, 30c; higher scoring, 30½@31c; firsts, (89 to 92 score,) 28½@29½c; seconds, (84 to 88 score,) 27@28c; thirds, 25½@26½c; creamery, unsalted, extras, 30@30½c; higher scoring, 31@32c; firsts, 29@29½c; seconds, 27½@28½c; State dairy, tubs, finest, 29@29½c; good to prime, 27@28c; common to fair, 24@26c; renovated, extras, 27@27½c; firsts, 25½@26½c; lower grades, 23@24c; imitation creamery, firsts, 25@25½c; ladles, current make, firsts, 24c; seconds, 22½@23c; lower grades, 22c; packing stock, current make, fine, 23c; No. 2, 22@22½c; lower grades, 20½@21½c.

EGGS.—Receipts yesterday, 18,310 cases. Market opened dull, and on the Exchanges some weakness developed with very little trading. Since the call a little more demand is springing up in stores, and while the tone of the market is somewhat unsettled, holders are generally asking about previous prices and a moderate business is reported. A large part of the current packed Western stock is selling in range of 21½@22½c; pretty good qualities obtainable at 22c, but prime firsts still have some sales up to 23c, and fancy graded goods are taken at better prices according to quality. Dirties and checks steady in the best grades. Nearby whites very quiet; strictly fancy goods in light supply and held steady. Fresh gathered, extra fine, per dozen, 24½@26c; extra firsts, 23½@24c; firsts, 22@23c; seconds, 20½@21½c; thirds and poorer, 18@20c; dirties, No. 1, 20½@21c; No. 2 and poorer, 18@20c; checks, good to choice, dry, 19@19½c; undergrades, 18@18½c; State, Pennsylvania, and nearby, hennery whites, fine to fancy, 26@27c; ordinary to good, 24@25½c; gathered whites, ordinary to fine, 23@25½c; Western and Southern, gathered whites, 23@25c; State, Pennsylvania, and nearby, hennery browns, 25@26c; gathered brown and mixed colors, 23@25c; duck eggs, State, and nearby, Indian runner, per dozen, 27@29c.

Weather in Cotton and Grain States

Special to The New York Times.

WASHINGTON, June 12.—Forecast:

N. Car., S. Car., and Ga.—Probably fair Tues. and Wed.; light variable winds.

Fla., Ala., and Miss.—Probably thunder showers Tues. and Wed.; light variable winds.

Tenn. and Ky.—Fair Tues. and probably Wed.

Ohio—Fair Tues. and probably Wed.; warmer; light variable winds.

Ind.—Fair Tues. and probably Wed.; light variable winds.

Lower Mich.—Cloudy Tues. Wed., probably showers; light variable winds.

Upper Mich.—Probably showers Tues. and Wed.; gentle variable winds.

La., Okla. and E. Tex.—Fair Tues. and Wed.

Ark.—Fair and warmer Tues. Wed., fair.

W. Tex.—Fair Tues., cooler in s. e. Wed., fair.

Ill.—Fair in n. and cen.; probably showers in extreme s., Tues. Wed., cloudy.

Mo.—Cloudy and probably unsettled Tues. and Wed.

Wis. and Iowa—Probably showers Tues. Wed., cloudy.

Minn.—Showers Tues.; warmer in w. Wed., cloudy.

N. Dak.—Cloudy Tues. and Wed.; warmer in s. e. Tues.

S. Dak.—Showers and warmer Tues. Wed., cloudy.

Neb.—Cloudy Tues. and Wed.; probably showers in e. and cen. Tues.; warmer in n. Tues.

Kan.—Cloudy and probably unsettled Tues. and Wed.

J. K. Rice, Jr. & Co. Will Buy
100 Atlas Portland Cement Com.
50 American Brass
200 Carolina, Clinch. & O. Com. & Pfd.
50 Crocker-Wheeler Pfd.
25 Continental Insurance
50 E. W. Bliss Com.
10 Freeport Texas Co.
25 Fidelity-Phenix Insurance
100 Lima Locomotive Com. & Pfd.
20 Lawyers Mortgage
100 Lord & Taylor 1st Pfd.
25 Thompson-Starrett Com.

J. K. Rice, Jr. & Co. Will Sell
50 American Brass
100 Alaska Steamship
50 Associated Merchants 1st Pfd.
200 Carolina, Clinchfield & Ohio Pfd.
100 City & Suburban Homes
20 Central Trust "Rights"
50 E. W. Bliss Com.
25 Freeport Texas Co.
100 Lima Locomotive Com. & Pfd.
10 Niagara Insurance
60 United Dry Goods Pfd.
3 Winchester Repeating Arms

J.K.Rice, Jr. & Co.
Phones 4001 to 4010 John. 36 Wall St., N. Y.

We Buy, Sell & Quote
Guantanamo Sugar
Slattery & Co.
SPECIALISTS
40 Exchange Place, N. Y.
Telephone 4361 Broad.

U. S. Light & Heat
Sapulpa Refining
Motor Products
Midvale Steel
Fisk Rubber
Hupp Motor
INTERESTING FACTS ABOUT THE NEW $200,000,000 MOTOR MERGER.
Our latest Market Circular No. 469 is filled with the latest information regarding all the present active market issues.
Sent Upon Request
Harvey A. Willis & Co
(Established 1901)
32 B'way, N. Y. Phones 127-8-9 Broad

Canadian Car & Foundry 6s, 1939
Cleve. Automatic Mach. 5s, 1917
Mex. Pet. of Del. Underlying Bds.
N. Orleans, Gt. Nor. R. R. 5s, '55
N. Orleans, Mob. & Chicago 5s
Philadelphia Co. Conv. 5s, 1922
Steel & Rad., Lt., of Can. 6s, '31
Sunday Creek Co. 5s, 1944
E. BUNGE & CO.
44 Broad St., New York
Telephones Broad 6951-2-3-4-5-6.

FOR SALE
100 National Casket
100 Amer. Piano Pfd.
100 Gray & Davis Com.
50 Hopkins & Allen Pf.
HOTCHKIN & CO.
Incorporated.
34 Pine St., N. Y. 53 State St., Boston.
Phone 4161 John. Private Phone to Boston.

Markets and Information Concerning
Chevrolet Motors
C. W. Pope & Co.
15 Broad St. New York
Telephone Hanover 6050

Chase National Bank
United Drug 2nd Pfd.
D., L. & W. Coal

St. Louis & San Fran.
Old Stocks
Odd Lots
William C. Orton
25 Broad St., N. Y. Phone 3015-6-7 Broad

Cent. Aguirre Sugar
Amer. Graphophone
C. C. Kerr & Co.
15 Wall St., N. Y. Phone 6780 Rector

Tobacco Stocks
Booklet Revised to Date
Sent on Request
RICHMOND & MYLES
Members New York Stock Exchange.
Tel. 9181 Rector. 20 Broad St.

Louisiana Consol.
Mining Co. of Nevada
Special letter upon request.
FRANK V. SULLIVAN
39 BROAD ST. Phone 5958 Broad

Federal Utilities Com. & Pfd.
Northern States Power Com. & Pfd.
Republic Ry. & Lt. Com. & Pfd.
Berdell Brothers
Public Utility Securities
111 Broadway, N. Y. 'Phone Rector 9980.
Private Phones to Philadelphia and Boston.

We Have Orders In
American Druggists' Syndicate
American Telegraph Typewriter
American Nitrates
Colorado Yule Marble
Carolina & Yadkin R. R. 5s
Empire Lumber Bonds
English Marconi
Fort Smith Light & Traction
Gary & Interurban
Guanajuato Cons. M. & M.
Guanajuato Development Co.
Guanajuato Reduction & Mines Co.
Mexican Milling & Trans.
New Jersey Steel Co.
Passaic Steel Co. Cert. of Dep.
Perfection Tire & Rubber Co.
Harvey A. Willis & Co
(Established 1901)
32 B'way, N. Y. Phones 127-8-9 Broad

WE OFFER
5½% BONDS OF THE
Russian Imperial Internal 1916 Loan
Free of all present and future Russian taxation.
Profit over 60% figuring present low exchange rate at normal value of Rubles.
Circular and particulars on request.
A. E. JOHNSON & CO.
RUSSIAN AMERICAN LINE
37 Broadway, New York.

$1,000 invested
now in a successful chain store system will give you $70 a year cash dividends and a bonus of 50 shares of common stock. Write for circular.
Martin & Tibbitts,
2 Rector St., New York

United Drug Co.
Common
2nd Preferred
1st Preferred
Bought—Sold—Quoted
Circular on request.
RICHMOND & MYLES
Members New York Stock Exchange.
Tel. 9181 Rector. 20 Broad St.

Rep. Ry. & Lt. Com. & Pfd.
Western Power Com. & Pfd.
Cen. States El. Com. & Pfd.
Std. Gas & El. Com. & Pfd.
GEO. REITH & CO.
Specialists in Public Utility Securities
50 BROAD ST, N.Y. 'PHONE BROAD 3665.

Amer. Sumatra Tobacco
Cities Service
Standard Screw
Toledo Trac., Lt. & Pr.
Hoit & McWilliam
71 Broadway, N. Y. 'Phone 3109 Rector

American Bank Note
Safety Car Heating & Lt.
Babcock & Wilcox
FREDERIC H. HATCH & CO.
Phone Broad 5140. 30 Broad St., New York.
Private telephone to Boston and Philadelphia.

American Power & Light Com.
Sullivan Machinery Co.
Sulzberger & Sons Co. Pfd.
Continental Insurance Co.
John Burnham & Co.
Private Wire to All Markets.
115 Broadway. Tel. Rector 9876. New York.

E. W. BLISS
J.K.Rice, Jr. & Co.
Phones 4001 to 4010 John. 36 Wall St., N. Y.

The Latest News On Your Stocks
will be found in our
Customers' Room
which is equipped with the newest and best news recording devices.
Weekly Market Letter Sent Free on Request.
Chas. C. James & Co.
1 Wall Street, New York.

100 Years of Commercial Banking
CHATHAM EST. 1850 PHENIX
CHATHAM & PHENIX NATIONAL BANK
Capital & Surplus $5,000,000
Resources.....80,000,000
192 Broadway, N. Y.
And 12 Branches

IRVING NATIONAL BANK
IRVING NATIONAL BANK NEW YORK
STRICTLY A COMMERCIAL BANK
WOOLWORTH BUILDING, NEW YORK

BOND MAN and STREET TRADER
now open for engagement. Thorough, wide experience; considerable trade; best references.
A 242
TIMES DOWNTOWN.

INTERNATIONAL SALT COMPANY,
2 Rector Street.
New York, June 1, 1916.

The usual quarterly dividend of ONE-HALF of ONE PER CENT. and an EXTRA DIVIDEND OF ONE PER CENT. has been declared on the capital stock of this Company, payable July 1, 1916, to stockholders of record at the close of business on June 15th, 1916, on which date the transfer books, at the office of the Transfer Agent, the Corporation Trust Company, 15 Exchange Place, Jersey City, N. J., will be closed until July 3rd, 1916.

WILLIAM H. BARNARD, Treasurer.

A Sugar Stock
Whose Potentialities Have Been
Overlooked

Two Years Ago Cuban American Sugar Company reported 26% earned on its Common Stock, which was selling in the vicinity of $20 per share. This stock has appreciated 1050% in value and is now selling at $230 per share.

Two Years Ago South Porto Rico Sugar Company reported 2½% earned on its Common Stock, which was selling in vicinity of $35 per share. This stock has appreciated 550% and is now selling at $225 per share.

Two Years Ago Santa Cecilia Sugar Company earned 4% on its 8% Cumulative Participating Preferred, which was selling around $40 per share. This stock, on which there will be accrued by August, 1916, 40% in dividends, has only appreciated 37½%, although it is estimated 105% will be earned on it in the course of the next fifteen months.

Why, therefore, should it not advance to a price more commensurate with its improved prospects?

Special Statistical Circular on Application.

ERNEST SMITH
Specialist in Sugar Securities
25 Broad St., N. Y. Tel. 974 Broad.

Universal Oil & Gas Co.
(Pittsburgh, Pa.)

Four basic facts determine the value of an investment in natural gas and oil securities:

Proven territory, where the drill has told the story of production.

Adequate capital to develop profitable production.

Stability of output over a period of years.

A permanent and satisfactory market with adequate facilities for reaching it.

The Universal Oil & Gas Company possesses all these elements. That is why we believe its stock has a great future and why we recommend its purchase.

Send for Circular

MORGAN & FINLAY
115 Broadway, New York
Bond and Stock

United States Steamship Company
Par $10.00
We offer a limited amount of stock at the market.
1% dividend payable July first to stock of record June 16th.
Descriptive Circular upon Request
Boughton & Company
Investment Securities
Equitable Building
120 Broadway
Telephone
Rector 4585

AMERICAN GAS AND ELECTRIC CO.
COMMON STOCK DIVIDEND NO. 25.
New York, June 12, 1916.

A regular quarterly dividend of two and one-half per cent. (2½%) on the issued and outstanding COMMON Capital Stock of American Gas and Electric Company has been declared for the quarter ending June 30, 1916, payable July 1, 1916, to stockholders of record on the books of the Company at the close of business June 19, 1916.

FRANK B. BALL, Treasurer.

AMERICAN GAS AND ELECTRIC CO.
EXTRA DIVIDEND COMMON STOCK.
New York, June 12, 1916.

An extra dividend of two per cent. (2%) on the issued and outstanding COMMON Capital Stock of American Gas and Electric Company has been declared out of the surplus net earnings of the Company, payable in COMMON stock July 1, 1916, to stockholders of record on the books of the Company at the close of business June 19, 1916.

FRANK B. BALL, Treasurer.

AMERICAN GAS AND ELECTRIC CO.
PREFERRED STOCK DIVIDEND NO. 38.
New York, June 12, 1916.

The regular quarterly dividend of one and one-half per cent. (1½%) on the issued and outstanding PREFERRED Capital Stock of American Gas and Electric Company has been declared for the quarter ending July 31, 1916, payable August 1, 1916, to stockholders of record on the books of the Company at the close of business July 18, 1916.

FRANK B. BALL, Treasurer.

HORN SILVER MINING COMPANY
OF FRISCO, UTAH.
NO. 27 CEDAR STREET, NEW YORK.
DIVIDEND NO. 63.
May 25th, 1916.

A dividend of five cents a share has been declared upon the stock of this Company, payable on and after June 30th, 1916, to stockholders of record at the close of business June 15th, 1916.

The transfer books will close at 3 o'clock P. M. June 15th, 1916, and reopen at 10 o'clock A. M. on July 1st, 1916.

EDWARD F. EMMET, Secretary.

JOPLIN ORE & SPELTER
CORPORATION

The June dividend from May earnings has been declared at the rate of 1.15 per cent., or 5¾c. per share, on the 400,000 shares of the capital stock of this company, payable June 22 to stockholders of record at the close of business June 15, 1916. Transfer books will not be closed.

E. ALLENDORF, Treasurer.
June 12, 1916.

INTERBOROUGH CONSOLIDATED CORPORATION.
Notice of Payment of Dividend.

The Board of Directors of the Interborough Consolidated Corporation at a meeting held today, declared from surplus a dividend of 1½% on the preferred stock, payable at the office of the Corporation, No. 165 Broadway, New York City, on July 1, 1916, to stockholders of record at the close of business on June 10, 1916.

H. M. FISHER, Secretary.
New York, June 6, 1916.

UNITED TRACTION AND ELECTRIC COMPANY.
JERSEY CITY, N. J., June 8, 1916.

A Dividend of ONE AND ONE-QUARTER PER CENT. on the Capital Stock of this Company will be paid July 1, 1916, to the registered holders of June 13th, 1916. Transfer books will be closed on the 13th inst., and will be reopened June 19, 1916.

C. S. SWEETLAND, Treasurer.

OKLAHOMA PRODUCING & REFINING CO.
New York, June 9, 1916.

A quarterly dividend of 2½% was declared payable June 30th to stockholders of record as of June 20th.

OKLAHOMA PRODUCING & REFINING CO.
JOHN L. WEEKS, Secretary.

New York Title Insurance Co.,
135 Broadway, New York, June 3, 1916.
NOTICE TO STOCKHOLDERS.

The respective Boards of Directors of the New York Title Insurance Company and the New York Mortgage and Security Company having made and entered into an agreement, under the respective corporate seals of the said Companies, for the merger of the said New York Mortgage and Security Company into the said New York Title Insurance Company, under the name and style of New York Title and Mortgage Company, prescribing the terms and conditions thereof, and the mode of carrying the same into effect,

Notice is hereby given, that a Special Meeting of the stockholders of the New York Title Insurance Company will be held at the office of the said Company, No. 135 Broadway, Borough of Manhattan, New York City, at twelve o'clock, noon, on Tuesday, June 20, 1916, to consider and act upon said agreement of merger which will then be submitted to said stockholders for their approval.

The stock transfer books of the Company will be closed on Friday, June 16, 1916, at 3 o'clock P. M., and re-opened on Wednesday, June 21, 1916, at 10 o'clock A. M.

HARRY A. KAHLER, President.
FRANK L. COOKE, Secretary.

New York Mortgage & Security Co.
135 Broadway, New York, June 3, 1916.
NOTICE TO STOCKHOLDERS.

The respective Boards of Directors of the New York Mortgage and Security Company and the New York Title Insurance Company having made and entered into an agreement, under the respective corporate seals of the said Companies, for the merger of the said New York Mortgage and Security Company into the said New York Title Insurance Company, under the name and style of New York Title and Mortgage Company, prescribing the terms and conditions thereof, and the mode of carying the same into effect,

Notice is hereby given, in accordance with the instructions of the said Board, that a Special Meeting of the stockholders of the New York Mortgage and Security Company will be held at the office of the said Company, No. 135 Broadway, Borough of Manhattan, New York City, at twelve o'clock, noon, on Tuesday, June 20, 1916, to consider and act upon said agreement of merger which will then be submitted to said stockholders for their approval.

The stock transfer books of the Company will be closed on Friday, June 16, 1916, at 3 o'clock P. M., and re-opened on Wednesday, June 21, 1916, at 10 o'clock A. M.

HARRY A. KAHLER, President.
FRANK L. COOKE, Secretary.

WESTINGHOUSE
Electric & Manufacturing Company.
EAST PITTSBURGH, PA.
Notice of Annual Meeting of Stockholders.
To the Stockholders of Westinghouse Electric & Manufacturing Company:

The annual meeting of the stockholders of the Westinghouse Electric & Manufacturing Company will be held at the chief office of the Company, in the Borough of East Pittsburgh, Allegheny County, Pennsylvania, on Wednesday, June 14, 1916, at ten o'clock A. M., for the election of directors and for the transaction of such other business as may properly come before the meeting.

The stock transfer books will be closed on Thursday the 25th day of May, 1916, at three o'clock P. M., and will be reopened on Thursday, the 15th day of June, 1916, at ten o'clock A. M.

Dated, May 20, 1916.

JAMES C. BENNETT, Secretary.

The Manhattan Shirt Company,
89 Madison Avenue.
New York, June 12, 1916.

A regular quarterly dividend of $1.75 per share will be paid July 1st, 1916, to the preferred stockholders of record as of the 22nd day of June, 1916.

LOUIS B. TIM, Secretary.

$100 REWARD
is offered for information leading to the arrest and conviction of any person obtaining money through the insertion of a fraudulent or misleading advertisement in The New York Times.—Advt.

FINANCIAL NOTICES.

REDEMPTION NOTICE

AMERICAN SMELTERS SECURITIES CO

Six Per Cent. Fifteen Year Sinking Fund Gold Bonds, dated February 1, 1911.

NOTICE IS HEREBY GIVEN that one million three hundred and forty-seven thousand dollars ($1,347,000), face amount of the above-described bonds, were this day drawn for redemption as provided in Article Fourth of the Trust Agreement securing same, and numbered as follows:

[illegible]

All future interest on any of the bonds so designated ceases with the coupon due August 1, 1916. In accordance with the foregoing, said numbered bonds will be paid at the office of the undersigned on the first day of August, 1916, at 105% and accrued interest.

CENTRAL TRUST COMPANY OF NEW YORK, Trustee.
By GEO. W. DAVISON, Vice President.
Dated New York, April 17th, 1916.

The following bonds, called for redemption on February 1st, 1916, have not been presented for payment, viz.:

[illegible]

DISSOLUTION NOTICES.

NOTICE IS HEREBY GIVEN THAT THE partnership lately subsisting between HORACE S. WADE and HOWARD T. VAN TASSEL, under the firm name of WADE & VAN TASSEL, and having a place of business at 327 Produce Exchange, in the City and County of New York, has this day terminated by expiration. All debts owing to the said partnership are to be received by the said HORACE S. WADE, who continues in the flour business at the same place under the name of HORACE S. WADE, and all demands on said partnership up to and including the 31st day of May, 1916, are to be presented to him at said place of business.

Dated New York, May 31, 1916.
HORACE S. WADE.

New York, June 1st, 1916.
THE A. B. C. ELEVATOR GATE CO. has this day been dissolved by mutual consent, WM. H. PARKERTON retiring. Business continued under the same name and responsibilities assumed by the remaining partner, HENRY J. WEBER.

$100 Reward

is offered for information leading to the arrest and conviction of any person obtaining money through the insertion of a fraudulent or misleading advertisement in The New York Times.

FINE WEATHER GIVES COTTON EASIER TURN

Prices Fall 9 to 10 Points, but Moderate Rally Follows on Local Covering.

LIVERPOOL TRADING QUIET

Strength Displayed by Stock Market a Factor in Upholding the Confidence of Bulls.

Good weather, accompanied by the disappointing action of the Liverpool market, was responsible for a slightly easier turn in cotton yesterday. In the first hour there was rather heavy selling by one of the large commission houses identified with trade interests. The offerings were believed, however, to have been for long account and were taken fairly well, although at recessions, by brokers identified with prominent spot firms. The decline carried prices off to a loss of 9 to 10 points, but a moderate rally ensued on local covering. The strength displayed by the stock market was a factor in sustaining the confidence of cotton bulls.

Liverpool reported a quiet market with less demand. On the other hand, there is no evident pressure in any of the Southern markets, nor are there any signs of hedge selling by the South.

Arthur R. Marsh, in the latest issue of The Economic World, has the following to say: "It may be taken for granted that unless the present halt in the goods market proves to be merely a passing phenomenon American manufacturers will be very hesitant buyers of the raw material from now until the actual movement of the new crop. In all probability, only a serious change for the worse in the prospect for the new crop would be a sufficient reason for a modification of this attitude on their part."

The Census Bureau this morning at 10 o'clock will issue its monthly report on supply and distribution, giving the consumption by American mills for May. American mill consumption will compare with 493,798 bales for May last year, and with a consumption during April this year of 531,716 bales.

The weather continues favorable with further beneficial showers over the Western belt. The Memphis Commercial Appeal in its special report says that the Western and Eastern belts are improving rapidly, while crop progress in the central districts has been retarded somewhat by excessive rain and low temperature.

Southern spot markets, as officially reported, were unchanged. Galveston, 5 points advance. The local market for spot cotton was quiet, unchanged. Middling, 12.90c. Sales, 300 bales. Futures closed steady.

	High.	Low.	Close.	Prev. Close.
July	12.82	12.73	12.79@12.80	12.83@12.84
Oct.	12.97	12.88	12.93@12.94	12.97@12.98
Dec.	13.13	13.05	13.09 flat	13.14@13.15
Jan.	13.18	13.11	13.17@13.18	13.20@13.22
March	13.31	13.28	13.30@13.32	13.33@13.34

Total port receipts, 5,781 bales; last week, 9,028 bales; last year, 15,281 bales.

RECEIPTS.

	Yesterday.	Last Week.	Last Year.
Galveston	2,046	1,440	901
New Orleans	1,658	1,495	620
Mobile	163	94	..
Savannah	591	1,067	93
Charleston	135	75	82
Wilmington	483	327	229
Norfolk	691	977	435

INTERIOR RECEIPTS.

	Yesterday.	Last Week.	Last Year.
Augusta	126	126	74
Memphis	283	491	364
St. Louis	60	599	398
Houston	1,577	1,119	1,818

Exports, 1,907 bales; total thus far this season, 5,166,888 bales; total last season, 7,998,799 bales.

SOUTHERN SPOTS AND STOCKS.

Sales.		Spots.	Stocks.	Last Year.
1,460	Galveston	13.30	182,517	198,542
1,805	New Orleans	12.63	227,889	191,106
...	Mobile	12.63	22,181	17,605
1,266	Savannah	12⅝	120,400	69,159
...	Charleston	12½	43,465	56,652
...	Wilmington	12¼	59,212	43,801
257	Norfolk	12.81	66,176	55,225
2,445	Augusta	12.50	84,559	98,380
250	Memphis	13.00	80,732	105,592
...	St. Louis	12⅞	13,711	23,038
582	Houston	13.10	60,010	74,175

The Liverpool market opened dull. There was a quiet business in spot cotton with middling 2 points advance at 8.42. Sales, 5,000 bales. Receipts, 1,000 bales, all American. Market closed easy.

LATEST CUSTOMS RULINGS.

Decisions Fixing the Duties on a Variety of Imports.

A controversy between the Government and A. H. Ringk & Co. regarding the tariff classification of trick articles known as "squirters" was decided yesterday by the Board of General Appraisers in favor of the importers. The Collector classified the goods as manufactures of metal taking duty at 45 per cent. The board reached the conclusion that the proper classification was as toys calling for a customs tax of 35 per cent.

Butler Brothers made importations of Japanese lanterns and parasols at St. Louis, Chicago, and Minneapolis. The Collectors at the ports named decided that the goods were composed in chief value of paper, and on that account took 25 per cent. duty as paper manufactures. Entry was claimed at 15 per cent. as manufactures of wood. The evidence in the case was in the form of depositions taken in Japan. From them Judge Fischer found a considerable proportion of the merchandise to be made of wood. As to these, the protests were sustained. The balance of the goods was held dutiable as assessed.

John H. Faunce, Philadelphia, lost in a protest dealing with wire composed of platinum and rhodium. Duty was levied at 15 per cent. under the provision reading "wire not specially provided for," while the importer claimed free entry under the provision for "platinum in wire." The composition of the metal was not disputed, the importer conceding that it contained 90 per cent. platinum and 10 per cent. rhodium. Judge Fischer, in his decision for the board overruling the protest, said the tribunal was of the opinion that wire composed of rhodium to the extent of 10 per cent. was not "substantially wholly of platinum," and that such wire was therefore not "platinum in wire" within the meaning of the provision of the free list. The Collector was affirmed.

Judge Sullivan handed down a reappraisement affecting importations of zinc ore from the Old Mexican & Industrial Company, New Laredo. It appeared that the value of the commodity had been reached under the so-called "Washington agreement," this resulting in a valuation of $3,009. To that sum the appraising officers added $2,229 to equal the contract price of $5,238. The importers claimed that the Government make a refund of duties on the sum of $2,229, the allegation being that the "Washington agreement" should govern the valuation of the ores and not the contract prices. Judge Sullivan, in making his decision, said he did not pass on the validity of the so-called agreement, but it seemed to him that the contract value of the ore, under the facts as developed, very accurately represented market value "to such an extent that I do not feel justified in taking any other means or method to ascertain such values." The appraised value, as made by officials at St. Louis, where the ore was entered, was affirmed.

The board cleared the files of several protests, as the importers either failed to appear when their cases were called for hearing or submitted them upon the official record for decision. The protests overruled were filed by Morimura Bros., Wells Fargo & Co., Hunken, Neale & Forbes, C. F. Hubbs & Co., J. O. Wilson, W. H. Downey, Katharine E. R. Wulsin, O. G. Hempstead & Son, the Nairn Linoleum Company, A. & H. Veith, the T. D. Downing Company, and Jules & Hugo Rosenberg, Inc.

$26,485,816 EXPORTS RECORD FOR ONE DAY

Analysis of Merchandise Shows War Supply Sales Are Holding Up.

RUSSIA IS A BIG BUYER

Loaded Projectiles Worth $3,686,127 Sent to the Allies in One Shipment.

An analysis made yesterday at the Custom House of the kinds of merchandise shipped out of this port last Tuesday, a record day for shipments, disclosed that war materials still hold their own in the outward foreign trade. Total shipments from New York last Tuesday were $26,485,816, the largest for one day on record. Domestic shipments represented $25,744,411, foreign goods $103,795, and $637,610 Canadian grain in transit.

While agreement is general among American manufacturers that the allied Governments are not placing as heavy orders for war supplies as was the case several months ago, Tuesday's exports, which are representative of daily shipments out of the port, show that domestic orders are far from filled. Russia, especially, loomed large on the day specified as a buyer of American war munitions.

Loaded projectiles, for instance, shipped last Tuesday, had a total value of $3,686,127, consignments to Russia alone aggregating $1,563,951. England's share in this class of war material for the day amounted to $2,121,800. Exports of fuses to Russia reached a value of $1,547,913. England took $475,694 worth, and Scotland $327,981. Cuba bought $1,097 worth. Cartridge shipments on Tuesday were set down at $291,162, of which Russia took almost one-half. Gunpowder for the same country had a value of $28,500. Smokeless powder on Tuesday was sent to European ports of Russia manifested at $1,673,200, representing 2,366,315 pounds. England took the largest amount of this kind of powder, her purchases aggregating 4,296,790 pounds, worth $3,429,622.

Refined copper shipments for the single day totaled $2,365,610, covering 8,746,156 pounds, while cotton shipped out totaled 3,115 bales, valued at $202,744. Firearms shipments were set down at $455,723, of which Russia took $356,846. Exports for the day of metal working machinery, used largely at the present time by the Allies in turning out war material ran unusually high, the total being $1,055,456. The distribution included Russia, $352,219; France, $233,598; England, $213,267; Scotland, $52,779, and the balance to South America and elsewhere.

Barbed wire for entanglements went forward to the firing lines to the extent of 4,066,777 pounds, valued at $124,761. Of this more than one-half was consigned to Russia. The Russian Government also bought and shipped 115,150 pairs of boots and shoes worth $345,450. Sole leather shipments aggregated 755,051 square feet, worth $310,493, France's share being $211,513. England's shipping bill for automobile tires on the record day amounted to $125,171. According to the Custom House report, seventy-six vessels were required to transport the day's shipments.

RUSSIA NEEDS OUR CAPITAL.

Prince Schachowskoy Says Resources Must Be Developed.

Russia "needs, desires, and will welcome the investment of American capital in Russian enterprises," according to a statement in a pamphlet issued by the American-Russian Chamber of Commerce of this city. The pamphlet, designated as "Commercial Russia," appeared yesterday. Prince W. N. Schachowskoy, Imperial Russian Secretary of Commerce, writes as follows: "We must develop our great natural resources. The future of Russia lies in this development. We will do everything in our power to make possible and to welcome the investment of foreign capital in this enterprise."

According to the pamphlet, Russia is just entering into a period of economic expansion which will be very similar to the remarkable industrial and commercial development in the United States at the termination of the civil war. The publication points out that of all the belligerents Russia alone has great undeveloped resources. To develop them Russia will require the assistance of foreign capital, the opinion being expressed that the United States is in a favorable position to furnish capital in large amounts for the development of Russian industry and Russian resources.

E. C. Porter, Executive Secretary of the American-Russian Chamber of Commerce, said yesterday that if the United States expected to secure a large part of the Russian trade it was essential that American capital should be invested in Russian enterprise. "If this is done," said Mr. Porter, "there is no question that the bulk of the large purchases of equipment goods which Russia will require during the next ten or fifteen years will be purchased in the United States."

On account of the difficulty in obtaining a pier in Manhattan suitable for the trade with Russia, the firm of R. Martens & Co., shippers and engineers, has leased the new city pier at Stapleton, S. I., for forty years, at an annual rental of $42,000 for the first ten years, with increasing rental for each succeeding ten years.

Value of Zinc in Ores.

After several months of study the Treasury Department has sent out to Collectors and other officials of the customs a circular giving instructions as to the method to be followed in ascertaining the value of zinc in imported ore under the provisions of Paragraph L, of Section 3 of the Tariff act. The new regulations will, it was understood, supersede the so-called "Washington agreement," a temporary plan for solving the valuation of the zinc. The rules to be followed appear to be highly technical and involve complicated processes in making assays. Assistant Secretary Peters stated that, owing to the fact that the several factors necessary to determine the market value or purchase price of zinc ores were usually not known at the time of shipment, and as importers could not ascertain the value of the zinc in the ore, Collectors were authorized to permit entry by apparisement of zinc-bearing ores.

Dutiable Silk Imports Drop.

For the first time in several months dutiable silk imports at this port in the four weeks ended May 26 failed to show a gain over corresponding receipts of 1915. According to figures compiled by the Silk Association of America, the respective May totals were $2,004,802 and $2,110,757, to which the respective contributions of fabrics woven in the piece were $745,461 and $711,322. The balance was swung by the heavy declines in imports of velvets and other pile fabrics, velvet or plush ribbons, and artificial silk yarns, threads, &c. The falling off in the ribbons was particularly sharp. Plushes showed a marked gain, though the total was small, while silk ribbons, hemstitched handkerchiefs or mufflers, ready-made clothing, pure and artificial silk laces, embroideries, &c., and spun silk yarns also gained. In the non-dutiable imports, raw silk fell below the 1915 total for May.

Novelty Hosiery Is Active.

While things in the wholesale end have been slowed up considerably by the between-seasons period, the sale of fancy hosiery at retail is progressing favorably enough. Circular and vertical stripes of all kinds and colors are being taken freely, many women showing preference for graduated, circular stripes. Another favorite is an accordion-weave, boot-length effect which would look like a man's sock were it not for a narrow circular stripe or two at the top of the boot. The stripes give it something of the appearance of a child's sock. The upper part of these stockings is white. Solid-color sport hose, with contrasting clocks, are meeting success in the leading shades, as, in the better grades, are side lace inserts, or clocks. Some of these inserts are plain, while others are outlined in a fancy bead effect of white embroidery.

BUSINESS WORLD

Buyers' Wants

50 Cents per agate line each insertion. Count six words agate to a line.

COATS.—Jobber placing orders on ladies' and misses' Fall cloth coats, better kind. 12 West 21st, 11th floor.

COATS.—Jobber placing orders on Fall coats, better kind only. 12 West 27th St., 4th floor.

COATS AND SUITS.—The Bailey Co., Cleveland, O.; H. R. Tyroler jobs of coats and suits; Miss Fiehn jobs of cotton and silk dresses; Miss Vincent jobs of cotton and silk waists; quantity no object; spot cash. Ben F. Levis, resident buyer, 72 Madison Av.

COATS AND SUITS.—Jobber looking at Fall samples, pile fabrics and cloth; all week, from 8 until 10. M. ABRAMSON, 15 and 17 West 26th St.

COATS AND SUITS.—Strictly jobber looking at Fall coats and suits. Call all week, A., S, & H., 1,140 Broadway.

COATS AND SUITS.—Jobber placing Fall orders on smart suits and coats. 10th floor, 32 West 27th St.

COATS AND SUITS.—Big jobber will look all week. 28 West 27th, 7th floor.

COATS AND SUITS.—Jobber placing orders at 18 West 27th St., ninth floor.

COATS, SUITS.—Jobber looking at snappy Fall styles. 114 West 27th, 1st Floor.

COATS.—Jobber placing orders on Fall coats. 3d Floor, 18 W. 27th St.

CORDUROY.—White narrow wale corduroy, 36 inches. Madison Square 1542.

COTTON AND OTHER CLOTHS.—Wanted, surplus stocks in jobbers', dealers', or manufacturers' hands; or lots to come in under contract for future deliveries; we are looking for and can market large and small quantities; better sell and take your profit. Chas. W. Becker, Commission Merchant, 43 Leonard St., Room 401. Phone—Franklin 135.

CREPE DE CHINES.—Open to buy crepe de chines, dark and light shades, at a price. Tip Top Waist and Dress, 134 West 37th.

DRESSES.—Contractors wanted on taffeta and poplin dresses; call with samples. Excel Mfg. Co., 145 West 30th St.

DRESSES.—Jobber placing orders on silk and serge dresses. Call with samples, third floor, 146 West 25th St.

DRESSES.—Our Mr. Rubin will look at lines of Fall dresses, up to $12.50 each. Standard Mail Order Co., 425 West 55th St.

DRESSES.—Silks, taffetas wanted for cash. Peoples' Outfitters, 537 8th Av.

GABARDINE.—Will buy W. F. Reede style, 598 shade, 337 navy gabardine at a price. Write S. Korach & Co., Cleveland, Ohio.

NAVY TAFFETAS.—We will pay spot cash for pieces. Tip Top Waist & Dress Co., 134 West 37th.

OPEN FOR QUANTITY OF POPLINS and coatings; cash. Rosenfeld & Newmark, 18 West 27th St.

PETTICOATS.—Contractors on petticoats. Fifteenth floor, 1,239 Broadway.

PLUSH.—Will pay cash for plush. Charles Rineberg, 38 West 18th St.

SERGES.—Open for quantity blue storm serges 70c to 80c spot cash. A. Silverman & Co., 107 Bleecker St.

SILK POPLIN.—Buy for net cash at reasonable price; all shades; 36-inch silk and cotton poplin. Poplin, 310 Times Downtown.

SKIRTS.—We will look at Fall line of skirts today, between 8:30-11:30 A. M. H. Metzger, Standard Mail Order Co., 423-489 West 55th.

SKIRTS.—Will look at corduroy and wash skirts. 28 West 27th, 7th floor.

SUITS, &c.—Bry Block Mercantile Co., Memphis, Tenn., open for jobs waists, dresses, suits, skirts, kimonos, &c., for bargain basement; call with samples. H. G. Landres, 353 4th Av.

SUITS.—We will look at Fall line of suits today, between 8:30-11:30 A. M. H. Coster, Standard Mail Orler Co., 423-489 West 55th.

SUITS.—Exclusive jobber looking at popular priced Fall samples. Call all day, 13 West 20th, fourth floor.

SUITS.—Jobber placing orders on Fall suits. 15 East 26th St., Room 1,809.

SUITS AND COATS.—Jobber looking at Fall samples from 8:30 to 10 o'clock. 1,133 Broadway, Room 810.

SUITS AND COATS.—Looking at ladies' Fall suits and coats. 131 West 28th, 4th floor.

SUITS, COATS.—Jobber, looking at Fall line. 12 West 27th, 14th floor.

TAFFETA.—We are open to buy quantity of navy blue and Copenhagen taffeta for immediate delivery. Hugo H. Levy & Bros., 29 West 36th St.

TAFFETA.—Can use 200 pieces of navy taffeta; price, 75 to 90 cents; spot cash. International Dress Co., 138 West 25th St.

TAFFETAS, Navy and Copen, wanted for cash. Simpson, 39 West 82d St.

TAPE.—Trimming tape; in market for large quantities. Phone 9180 Farr. Klein.

WEARING APPAREL.—Ladies' and children's. Cash for jobs. Jacobovitz, 10 Lispenard. Franklin 2950.

OFFERINGS TO BUYERS.

BUTTON FASTENERS, black, Line 3, Scovil make; 150 gross, 90c.; spot cash. Suite 742, 47 West 34th. Greeley 2682.

CHILDREN'S DRESSES.—On account of a former purchaser I will sell in one lot at the office of Marshall Freeman, 149 Grand St., at 11 A. M. this day, 840 dozen children's dresses, sizes 2 to 6, boxed. Moe Fry, Auctioneer.

COATS, SUITS.—Poplins, checks, chinchillas, silk jerseys. Talbot Co., 114 West 27th.

COATS.—500 corduroy sport coats to close out. American Silk Garment Manufacturing Co., 18 West 21st St.

COATS.—200, better grade, blue, tan, checked, to close out. Loewy & Co. 31-33 E. 28th.

COATS.—Better grade white chinchilla to close out. Harris, 131 West 35th.

COATS, SUITS.—Closing out; silks, poplins, navys, blacks, colors. Slater 114 West 26th.

COATS, SUITS, Palm Beach, to close out cheap. J. Pollack, 36 West 25th.

DRESSES, silk, cotton, and sports; desirable styles and fabrics; several hundred for immediate delivery. J. Glockner & Co., 115 West 30th St.

DRESSES.—We have nifty navy, taffeta dresses from $10.75 to $15 for quick delivery. Dicker & Ginsberg, 142 West 26th.

DRESSES.—Job of 1,000 cotton; assorted styles, colors, and sizes, to close out cheap. Gross & Leibowitz, 134 West 26th.

DRESSES.—Navy, taffeta dresses for immediate delivery. Bronner Manufacturing Co., 16 West 32d.

DRESSES.—White, colored, to close out. D. & E. Dress Co., 151 West 25th.

DRESSES, wash, to close cheap. Jacobus Bros. & Co., 34 West 27th St.

DRESSES, white and colored, to close out. Deiches, 43 West 24th St.

FANCY COTTON Napper or Brusher Waste for Sale.—Light mixed colors, long staple, dry stock, 25 to 50 bales at 9c. per lb. net; sample at New York office, 43 Leonard St. Phone Franklin 135. Chas. W. Becker, Commission Merchant, Amsterdam, N. Y.

FURS.—400 goat sets, gray, black and brown; will close out at sacrifice. J. Schlesinger, Chelsea 3006.

HATS.—Imitation Panama, awning stripes and flowered hats to close out. H. W. Stelle, 237 Lafayette St.

KHAKI CLOTH for sale. Salwen Bros., 128 Bleecker St.

MEN'S SUITS.—Job for sale; bargain. Call immediately. Rosen, 116 West 117th.

SAFETY PINS for immediate delivery. United Merchandise Co., 640 Broadway. Spring 8861.

SKIRTS.—Sport jersey skirts in stock for immediate delivery; also taffeta and silk poplin skirts. Tip-Top Dress, 134 West 37th St.

SPORT COATS AND SKIRTS.—We have silk jersey sport coats, also novelties; silk jersey sport skirts in stock. Daily, 8 West 19th.

SUITS.—Sport jersey suits and dresses, street and afternoon, in stock for delivery. Tip-Top Dress, 134 West 37th St.

SUITS.—100 sport suits, latest styles, to close out; price $2.12½. Adams Berlin Co., 1,133 Broadway.

Buyers' Wants

50 Cents per agate line each insertion. Count six words agate to a line.

OFFERINGS TO BUYERS.

WASH SKIRTS.—5,000 snappy styles; immediate delivery. Fishman, 289 Bleecker, St.

WASH SKIRTS.—15,000 skirts assorted; immediate delivery. Hirsh Bros., 25 West 27th.

Help and Situations Wanted.

BUYER.—Wanted, experienced general merchandise, to solicit consignments for auction sales concern; big opportunity offered; commission basis. M 105 Times.

CLOAK AND SUIT SALESMAN, experienced, that is known to cloak and suit trade, to sell Fall trimming; commission. G. & G. Fur Co., 450 6th Av.

COMMERCIAL PAPER.

Yesterday..3¾@3⅞ per cent. for the best names
Saturday...3¾@3⅞ " " " " "
The quotations are for six months' paper.

⁂

Australian Wool to the Allies.

The Melbourne representative of the Textile Alliance, Inc., has cabled here under date of June 10 that wool may now be exported from the Commonwealth to the allied Governments but not to neutrals. Sales in Sydney, which were postponed, will be held this week.

⁂

The Tendency in Laces.

Some small activity is reported in the lace and embroidery trade, but manufacturers and importers are by no means satisfied with the demand, which has not been up to the mark for some time. The chief trouble has been the styles in women's garments, which, to put it mildly, are not over favorable to laces as trimmings. Better things are predicted for the coming Fall, however, and the trend seems to be toward tinsel and brocaded effects. One manufacturer has conceived the idea of pushing the sale of laces for Winter, his point being that if women wear furs in Summer they might be persuaded to adopt light trimmings for the cold weather season.

⁂

When Will They Pick Up?

The sunshine of yesterday was not enough to dispel the gloom that has pervaded several quarters of the local market for printcloths as a result of last week's frigid temperatures. So thick was the gloom in one instance that the prediction was made that no real picking-up in the demand for these goods can be looked for until after the Fourth of July holidays. Not long ago this merchant was predicting a snappier market for the middle of this month, but in his opinion last week's rains so thoroughly checked trading from consumer to mill that this prediction cannot hold. With the end of the half-year only two weeks away and converters anxious to go into the next six months with stocks as clean as possible, he predicts now that the present dullness will continue for the remainder of the month. He would not predict the extent to which the market might fall before July 5, by which time, he thinks, the converters will be ready to operate in a large way.

⁂

Burlap Prices Steadily Improve.

The improved business that has been done in the local burlap market in the last several days has resulted in quite some improvement in prices, especially on 36 and 40-inch, eight-ounce goods. Both have been active and are scarce for spot and nearby delivery. Under the stimulus of the better demand, 8-ounce "forties" have reached the 6.95@7-cent level, a fact which, at the moment, does not "set" extra well with certain buyers. For 10½-ounce burlaps of the same width there has not been much demand, and prices are more or less nominal on the basis of 8.15@8.20. It is said that a good buyer might shade these figures.

⁂

On the Advice of Salesmen.

Commenting on the overbuying of retailers in certain lines, the sales manager of a clothing concern said yesterday that many selling representatives have made the mistake of urging purchases over the amount their customers should take. His point was that some salesmen are laying the foundation for relations which will be far from cordial in the future when their customers find themselves overstocked with merchandise bought at high prices. "Sooner or later," he said, "there will come a price readjustment in many lines, and the salesman who pressed his customers to buy against their better judgment will find himself in trouble."

⁂

Complain of Finishing Costs.

While realizing that the finishers are doing all that can be expected of them in the way of turning out goods in the face of the great rush of gray merchandise of the last few months, it is said that converters of staple and fine cotton cloths here are beginning to chafe under the high prices that are being asked for the work. The increases over normal prices are said to be very sharp. The feeling exists in some quarters that the actual cost of the finishing must be lower than it was six months ago, and it is thought that the present prices asked for the work represent inflated profits, due to the large amount of goods yet to be processed.

⁂

Gray Goods Very Quiet.

There was very little doing in the gray goods market yesterday, especially where printcloths were concerned. The business done by first hands was small, while transactions from second hands were not much larger in the aggregate, from all acounts. Prices were more or less steady at Saturday's close. Coarse yarn goods were firm, and some business was done during the day on wide sheetings and on four-yard, three-leaf twills. Fine-yarn goods did not show much movement, in spite of some easing off in values. Closing mill prices on printcloths, mostly nominal, were:

39-inch, 80-80s...7½c | 38½-inch, 64-60s..5½c
39-inch, 72-76s...6⅜c | 38½-inch, 64-56s.*5¼c
39-inch, 68-72s..*6⅛c | 38½-inch, 60-52s...5c
39-inch, 56-44s...4⅝c | 38½-inch, 60-48s...4⅞c
38½-inch, 64-64s..*6c | 27-inch, 64-60s....3⅞c
*Asked.

BUSINESS RECORDS

BUSINESS TROUBLES.

In Town.

JANET L. STEWART, dressmaker, 23 East Forty-fifth Street and 48 West Forty-sixth Street, has filed a petition in bankruptcy with liabilities of $2,679 and assets of $157.

SAM BAIR.—A petition in bankruptcy has been filed here against Sam Bair of Maplewood, N. Y., by creditors whose claims aggregate $840.

HOFFMAN & SACHS, milliners, 1,757 Amsterdam Avenue, have filed schedules in bankruptcy with liabilities of $3,066 and assets of $1,425.

MORRIS SCHIFF & CO., INC., jewelers, 82 Nassau Street, has filed schedules in bankruptcy with liabilities of $20,209 and assets of $2,350.

CHARLES SCHWARTZ has filed schedules in bankruptcy with liabilities of $3,426 and assets of $1,949.

SOLOMON EGELKO, clothing, 232 Seventh Avenue, has assigned to Morris Halkin, 86 First Street.

HUDSON VIEW GROCERS, INC., retail groceries, Pinehurst Avenue and 181st Street, has assigned to Alfred M. Ernst, 802 West 181st Street.

BERNARD MOSER, individually and trading under the name of Vogue Feather Company, 652 Broadway, has assigned to Lawrence I. Gerber.

SIMON SILBERMAN, wines, 6 to 12 Forsyth Street, has assigned to Marcus Helfand, 320 Broadway.

CHARLES ALBERT, merchandise, 89 East Broadway, has assigned to Lester M. Friedman.

L. A. & G. J. HYMAN, INC., manufacturers of waists, 9 West Thirty-fifth Street, have assigned to Adolph Bangser, 393 West End Avenue. Incorporated in 1916.

BON TON CLOAK AND SUIT HOUSE.—Emanuel Knauer, doing business as Bon Ton Cloak and Suit House, manufacturing ladies' wearing apparel, 45 Avenue B, has assigned to Archibald Palmer, 320 Broadway.

Discharges in Bankruptcy.

Judge Hand has granted the following discharges in bankruptcy: Benjamin B. Jaffe, Frederick Wohn, Charles Carlucci, Charles Tampke, Frank A. Halsey, S. Ellis & Son, Ransom Cook, Barnet L. Abrams, Jackman & Gewehr, Charles Kansen, Henry Herzog, Michael E. Phillips, John D. Brone, F. W. Seagrist, Jr., & Co., Joseph L. Plunkett, Norman E. Manwaring, and Dorf & Hauben.

Out of Town.

Special to The New York Times.

BOSTON, June 12.—A bankruptcy petition was filed today by Charles Wolf, a New Bedford contractor; liabilities, $20,248; assets, $14,000.

UTICA, N. Y., June 12.—Jacob Shapiro, dry goods merchant of Oswego, filed a petition in bankruptcy today with liabilities of $15,146 and assets of $12,634.

JUDGMENTS.

The following judgments were filed yesterday, the first name being that of the debtor:

In New York County.

(Amounts of $100 and over.)

Aldrich, Daniel E.—C. Luckey	$116.41
Apgar, Mahlen & Elbert O. Smith—H. G. Fowler	364.46
Altson Co.—E. Dinkelspiel et al.	2,785.39
Begun, Hyman—Francis H. Leggett & Co.	100.84
Brandt, Richard—H. S. Goldenberg	216.73
Briskman, Jacob—Fairchild Advertising Co.	180.99
Bloch, Jacob—W. Fischman	3,382.20
Brown, David—V. Johnson	449.42
Berton, Francis E.—John Lucas & Co., Inc.	142.80
Brinberg, Harry—S. A. McCrosson	250.00
Balbone, David—Central Electrical Supply Co.	221.29
Cox, Herbert F.—Franklin Simon & Co.	121.04
Carter, Robert H.—W. O. Smith et al.	150.50
Dalphy, George—A. K. Berghoff	$502.45
Demarinus, Frank—Dorries & Co., Inc.	103.05
Dunn, Ralph H.—J. Kennedy et al.	288.78
Ferguson, Ferdinand S.—Gimbel Bros., New York	272.87
Forbes, Thomas P. C.—Monarch Motor Car Co.	210.86
Flewwellin, Harriet E.—P. Lascurain	418.91
French, Fred F.—E. E. Mackenzie	1,037.91
Flugelman, Isidor—W. A. Brady	805.75
Faist, John G.—Franklin Simon & Co.	113.80
Fox, Herbert F.—Franklin Simon & Co.	121.04
Fitzgerald, John—John Burke Importing Co.	385.71
Graeber, William K.—G. M. Ehrgott, costs	101.52
Greeley Square Hotel Co.—M. Radt	25,160.58
Hyams Realty Co.—I. Lesof	114.93
Hughes, John J.—T. J. McBride	818.37
Horn, Frederick W.—Stern Bros.	836.87
Harris, Joseph—N. Y. Railways Co.	107.88
Jebb, Wm. T.—Dunstan, Inc.	142.75
Jay L. Lieberman Cabinet Works, Inc.—Chas. A. Christman, Inc.	126.73
Japanese Floral Perfume Co., Inc.—National Folding Box & Paper Co.	238.37
Kremer, Theo. H.—O. Miller	2,535.54
Kammer, Max—Ins. Co. of State of Pennsylvania	151.41
Kennedy, William—J. H. Barclay et al.	528.34
Kurel, Martin—G. W. Gray	121.91
La Falce, Frank—B. Levy, costs	138.42
Leona Holding Co.—E. A. Bigelow et al., costs	105.25
Mintz, Meyer—J. Badinelli et al.	132.17
Milier, Isidore—H. Meyer et al.	294.91
Martin, Louise—M. W. Seaman et al.	132.19
Morge, Anna W.—B. Altman & Co.	138.82
McNamee, Henry—U. S. Fidelity and Guaranty Co.	431.24
Mulliken, Carroll—Alpha Electric Co., Inc.	343.47
Meagher, Joseph P.—C. Sivin	158.39
Noble, Frederick W.—C. L. Fuller	297.52
Orkin, Jacob—E. Bondy	603.88
Progressive Wine and Liquor Co., Inc.—E. Goodman	118.15
Parks, Hollis J.—Welsh Machine Wks.	180.10
Rosenstein, Sarah—N. Y. Railway Co.	114.88
Rolfsen Realty Corp.—Fidelity & Deposit Co. of Maryland	281.91
Southern Amusement Co.—Otis Lithographic Co.	551.83
Siebert, Julius H.—J. W. Petry	7,258.59
Stewart, James C. and Alexander M.—R. J. Hale	5,027.55
Srsen, Louis—D. Allard	277.84
Slonimsky, Joseph T.—A. L. Kass	5,518.78
Stutz, Ernest—Williams Commission Co.	788.88
Taishoff, Benjamin and Philip—A. V. Elken et al., costs	185.07
Ullman, Hugo H.—Lord & Taylor	132.40
Vesta Coal & Ice Co., Inc., and Harris Greenberg—H. F. Thompson	404.05
Vesta Coal & Ice Co., Inc.—H. F. Thompson	203.60
Weinrib, Edw. C., trustee—I. Levine	682.73
Weinhandler, Solomon—P. Loewenthal et al.	188.18
Weisner, Joseph—C. Greenberg et al.	105.41

In Bronx County.

Ahrens, Frances Dexheimer.—E. Mallphant	283.67
Brown, David—V. Johnson	449.42
Baas, Carl A.—Olin J. Stephens, Inc.	51.22
Doscher, Henry, J. Homer Hildreth, and Herman Reiss, as executors.—V. Toriello	2,223.66
Same—Same	101.13
Galiani, Giosue and Maria—H. R. Downe	1,649.00
Hagner, Minnie—L. H. Thomas	3,656.04
Kaplan, Nathan—E. H. Chase	67.98
Lowenstein, Moses—John J. Felin & Co., Inc.	204.79
Levine, Max—J. Goldberg	99.15
Max Cohen Cont. Co., and Max Cohen—A. Goldstein et al.	226.72
Mullin, Leo A.—M. J. Martin	35.62
Newman, David—L. Friedlander	26.15
Progressive Wine & Liquor Co., Inc.—E. Goodman	118.15
Petterson, Charles J.—C. Greenberg et al.	65.98
Prosnitz, Charles, and Milton Greenebaum, as executors—J. M. Dissert, et al.	128.92
Symmers, John H., and John H. Symmers Co.—G. F. McCoy	295.81
Wolff, Marks—C. Greenberg, et al.	85.41
Weiss, George I.—H. Eising et al.	172.16
Weinstein, Joseph—Wheeler Varnish Works	144.26

SATISFIED JUDGMENTS.

The first name is that of the debtor, the second that of the creditor, and date that when judgment was filed:

In New York County.

Austro-American Steamship Co., Ltd.—S. B. Eckert, June 10, 1915	$769.52
Christensen, Harold B., Jr.—J. A. Pacer et al., May 11, 1916	911.08
Campbell, James R.—C. T. Bauer, June 12, 1916	813.91
De Giacome, Frank—J. G. Kahaly, Jr., April 7, 1915	8,812.77
Francolini, Joseph N.—J. M. McGrath, Nov. 26, 1915	1,420.55
Phillips, Nathaniel—Royal Stationery Co., Inc., May 1, 1916	146.86
Scozzari, Michael, and Arthur P. De Ambri—R. F. Kilpatrick, June 4, 1915	850.63
Simpson-Crawford Corp.—C. Gamble, April 12, 1916	250.00
United States Realty and Improvement Co.—P. Landes, March 2, 1915	3,121.42
Whitmore, B. Thomas—H. T. Hagaman, July 7, 1914	1,796.77
Young & McCombs Co-Op. Store Co.—B. Turkel et al., May 23, 1916	772.28
Miles, William—A. Coopersmith, Sept. 3, 1915	521.91
Mutual Life Insurance Co. of New York—W. Himmel, Dec. 20, 1915	121.41
Dobbs, William—E. E. Williams, March 3, 1916	204.55
Eidlitz, Otto M., and Robert James Eidlitz—Manhattan Wrecking and Contracting Co., June 25, 1912, reversed	3,109.39
Schiebohm, Christian—Ebling Brewing Co., March 24, 1915, released	5,028.15

In Bronx County.

Blaesium, Emily and Marie, executrices—H. A. Vieu, March 17, 1916	$68.41

You Can Get That Money You Need.

Run through your books. Without delay or difficulty we will advance you up to 80% of your OUTSTANDINGS and NOT notify your customers, but leave YOU to collect as usual.

Also, WE base BOTH 6% interest and small commission on the LOAN, not collateral, SAVING YOU 20% on the customary charges for this service. Investigate OUR method.

Lichtenhein and Stern
26 Exchange Place, New York City
Boston and Philadelphia

ARRIVAL OF BUYERS

Arriving Buyers may register in this column by telephoning 1000 Bryant.

AYDEN, N. C.—The Ayden Department Store; W. A. Kirschner, dry goods, millinery, clothing, shoes; 161 Lewis Av., Bklyn.

BALTIMORE, Md.—Baltimore Bargain House; Mr. Postley, cutlery, enamel wear, firearms, trunks, satchels, &c.; 354 4th Av.

BALTIMORE—D. Miller Co.; C. H. Collins, millinery; Herald Square.

BALTIMORE—A. A. Brager; A. Rosenbaum, millinery; Imperial.

BALTIMORE—Daniel Miller Co.; C. Schott, women's apparel, underwear; Imperial.

BALTIMORE—Hochschild, Kahn & Co.; H. H. Turner, furnishing goods; 220 5th Av.

BALTIMORE—Goldenberg Bros.; J. Wolf, cloaks, suits, skirts; New Strand.

BALTIMORE—Joel Gutman & Co.; B. Katzenstein, boys' clothing; 200 5th Av.

BOSTON—Jordan-Marsh Co.; F. H. Jury, inexpensive dresses; 432 4th Av.

BOSTON—R. H. White Co.; R. M. Dean, notions, toys; P. D. Slocum, furs; 470 4th Av.

BOSTON, Mass.—William Filene's Sons Co.; Miss Griffin, sweaters; Miss Reddington, misses' waists; Miss Connor, ladies' suits; Mrs. Millikan, infants' coats, caps; Br. Bradley, men's, boys' furnishings. Basement—Mr. Koch, millinery; Mr. Ring, dresses; Mrs. Kasanof, ladies' neckwear; Miss Callahan, muslin underwear, sweaters, aprons; Mr. Fanning, men's, boys' furnishing goods; Mr. O'Brian, ladies', misses' coats, suits; Mr. Tahey, shoes; Mr. Koenigsthal, men's, boys' clothing; Mr. Smith, infants', children's, junior's coats, dresses, petticoats; 116 West 32d.

BOSTON, Mass.—R. H. White Co.; Miss H. B. Cobham, coats, suits; 470 4th Av.

BOSTON—Browning, King & Co.; C. M. Benson, representing; 16 Cooper Square.

BUFFALO, N. Y.—Hens & Kelly Co.; W. F. Bilger, laces, ribbons, veilings; 31 Union Square.

BRIDGEPORT, Conn.—Dorsen Dry Goods Co.; J. Schaeffer, men's furnishing goods, hosiery, gloves; Miss Murphy, infants' wear; 225 5th Av.

BUFFALO, N. Y.—H. A. Meldrum Co.; L. J. Storm, muslin underwear, corsets, shirtwaists, infants' wear; 315 5th Av.

BUFFALO, N. Y.—Flint & Kent; I. B. Hope, clothing, hats, caps; 220 5th Av.

BUFFALO, N. Y.—Siegrist & Fraley—J. J. Glaser, notions, hosiery, underwear; 1,239 Broadway.

CHICAGO—H. Friend, jobs taffeta suits; 1,261 B'way.

CHICAGO—M. Hirsch & Co.; S. Silverstein, Fall suits; 89 W. 32d.

CHICAGO—Boston Store; E. P. Nolan, dress goods, woolens; 44 East 23d.

CHICAGO—Hillman's; H. Shepherd, laces, embroideries, neckwear, trimmings; 315 5th Av.

CHICAGO—The Fair; L. H. Webb, dress goods, silks, wash goods, linings, muslins, flannels; 225 4th Av.

CHICAGO—Kelly-Roth Co.; L. Cohen, Fall coats, suits; 303 5th Av., Room 910.

CHICAGO—H. Graff, Fall coats, suits; 303 5th Av., Room 910.

CHICAGO, Ill.—Carson, Pirie, Scott & Co.; A. C. Dolberg, silk sweaters, silk petticoats, children's wear, fancy headwear; 115 Worth.

CHICAGO, Ill.—Marshall Field & Co.; W. M. Williams, women's neckwear; G. A. Wilson, furs, collars, cuffs; 104 Worth.

CHICAGO, Ill.—Rothschild & Co.; C. T. Ray, men's furnishing goods, ladies', children's knit underwear; 215 4th Av.; Cumberland.

CHICAGO—Marshall Field & Co.; D. C. Blair, men's, boys' underwear, bathing suits; 104 Worth; McAlpin.

CHICAGO—T. Ascher Co.; M. A. Caspary, silks; F. Niemeyer, novelties; 621 Broadway.

CHICAGO—Londy & Friend; J. P. Friend, ladies' ready-to-wear; 1,170 Broadway, Room 610.

CHICAGO—Daube, Rosenthal & Co.; L. L. Rosenthal, woolens; 225 4th Av.

CHICAGO—Mayer Bros.; J. Mayer, woolens; 354 4th Av.

CHICAGO—Marshall Field & Co.; Miss E. Bergh, costumes; 104 Worth.

CINCINNATI—Brandt & Lear; J. Brandt, waists; Union Square.

CINCINNATI, Ohio—McAlpin Co.; C. O. Lancaster, ready-to-wear; J. F. Hoppen, silks; 23 E. 26th.

CLEVELAND, Ohio—Bailey Co.; Miss Fiehn, cotton, silk dresses; H. R. Tyroler, coats, suits; Miss Vincent, waists; 72 Madison Av.

CLEVELAND, Ohio—May Co.; C. E. Carlson, men's furn. goods; A. N. Oldreive, knit underwear, gloves, hosiery; 37 W. 26th.

COLORADO SPRINGS—C. A. Hibbard & Co.; Mr. Hibbard, poney coats; 470 4th Av.

COLUMBUS, Ga.—Schnell & Dismukes; E. P. Dismukes, overalls; Woodward.

COLUMBUS, Ohio—F. & R. Lazarus Co.; Miss A. K. Smith, dresses, waists; W. J. Huber, children's clothing; 220 5th Av.; Collingwood.

COLUMBUS, Ohio—The Fashion; W. L. Payne, cloaks, suits; Collingwood.

COLUMBUS, Ohio—M. J. Federman; C. Melancon, jobs coats; 72 Madison Av.

DENVER—Denver D. G. Co.; A. F. Sittloh, cloaks, suits, waists; 30 E. 20th.

DENVER, Col.—Armstrong-Turner-Millinery Co.; L. S. Pennington, hats, frames; 621 Broadway.

DETROIT—Ettlinger's; I. Ettlinger, ready-to-wear; Breslin.

DETROIT, Mich.—J. L. Hudson Co.; C. W. Mayhew, notions, toilet goods, basement buyers; E. B. Nayes, ready-to-wear; G. E. Preston, merchandise manager; J. McConnal, muslin underwear, negligees; G. Rivers, men's furnishing goods, gloves, knit underwear; 354 4th Av.

DUBUQUE, Iowa—R. W. Kolck, silks, laces, hosiery; Albert.

FORT WAYNE, Ind.—C. T. Pidgeon Millinery Co.; W. E. Woeffeking, millinery; 621 Broadway.

GRAND RAPIDS, Mich.—P. Steketer & Sons; J. Geizelman, waists, corsets, muslin underwear; Breslin.

HAMILTON, Ontario—T. C. Watkins, Ltd.; J. C. MacLachlan, mdse. mgr.; C. E. Byrens, art needlework, toilet goods; 23 E. 26th.

HARRISBURG, Penn.—Dives, Pomeroy & Stewart; W. H. Bennethum, waists, clothing; 230 5th Av.

HARRISBURG, Penn.—Kaufmann's Underselling Store; F. V. Zug, linens, flannels, blankets; 72 Madison.

HARTFORD, Conn.—Sage, Allen & Co.; M. C. Dahill, cloaks, suits; 75 Spring.

HARTFORD, Conn.—Sage, Allen & Co.; J. J. Eagan, hosiery, gloves, knit underwear, sweaters; 75 Spring.

HARTFORD, Conn.—Sage, Allen & Co.; Miss Q. O'Donnell, muslin underwear, corsets, infants' wear; 75 Spring.

INDIANAPOLIS—Hibben, Hollweg & Co.; C. B. Fear, white goods, hosiery, underwear; 320 B'way.

JACKSON, Tenn.—W. P. Robertson & Co.; W. P. Robertson, dry goods, millinery, clothing, carpets; Hermitage.

JOHNSON CITY, Tenn.—Dosser Bros.; R. W. Dosser, gen. mdse.; 315 5th Av.; Flanders.

KANSAS CITY, Mo.—Emery-Bird-Thayer D. G. Co.; H. J. Koenig, coats, suits; 23 Madison Av.

KANSAS CITY, Mo.—Van Dyke Fur Co.; G. H. Schultz, furs, skins; 19 W. 24th.

KANSAS CITY—Perkson Bros.; Miss R. Frank, waists; 364 5th Av.

LITTLE ROCK, Ark.—Doyle-Kidd D. G. Co.; H. W. Chapham, hosiery, underwear; 75 Leonard.

LITTLE ROCK, Ark.—Beal-Burrow D. G. Co.; W. O. Keon, men's furn. goods, cloaks, suits; 72 Leonard.

LITTLE ROCK, Ark.—Doyle-Kidd D. G. Co.; H. W. Clapham, furn. goods, cloaks, suits; 75 Leonard.

LOS ANGELES—J. M. Hale Co.; M. R. Mason, dress goods, silks; 50 Union Square.

MEMPHIS—Wm. R. Moore D. G. Co.; F. L. Lang, notions; 258 Church.

MEMPHIS, Tenn.—Bry-Block Mercantile Co.; H. G. Landres, jobs dresses, suits, skirts; E. B. Weisner, jobs dresses, waists, suits, skirts, kimonos, bargain basement; 353 4th Av.

MIDDLETOWN, Conn.—I. Wrubel; Miss R. Wrubel, ladies' wear; Park Av.

MINNEAPOLIS—L. S. Donaldson Co.; J. Calder, muslin underwear, wrappers, hosiery; 230 5th Av.

MINNEAPOLIS—Powers Mercantile Co.; Miss B. L. Meyers, waists, undermuslins; 18 West 35th.

NASHVILLE, Tenn.—Rich-Schwartz-Joseph; L. Schwartz, jobs silk, wash dresses, wash skirts; 1,140 Broadway.

NEW HAVEN, Conn.—Shartenberg & Robinson; W. H. Flack, dress goods, silks; W. J. McGuire, furnishing goods, knit underwear, hosiery; 75 Spring.

OGDENSBURG, N. Y.—Nathan Frank Sons; A. Cruickshank, cloaks, suits; Park Av.

OKLAHOMA CITY, Okla.—T. Maxfield Co.; C. A. Brooks, men's furnishing goods, hosiery, gloves; 256 Church.

OKLAHOMA CITY, Okla.—T. Maxfield Co.; C. Brooks, men's furn. goods, hosiery, gloves; 256 Church.

OKLAHOMA CITY, Okla.—T. Maxfield Co.; T. S. Maxfield, domestics, dress goods, silks; 258 Church St.

PAWTUCKET, R. I.—Shartenberg & Robinson Co.; A. R. Cote, dress goods, linings; 75 Spring; Wallick's.

PAWTUCKET, R. I.—Shartenberg & Robinson Co.; H. F. Ensign, hosiery, underwear; J. K. McShane, ribbons, laces, neckwear, handkerchiefs, leather goods; 75 Spring.

PHILADELPHIA—Blauner's; I. Blauner, jobs waists, skirts; 15 E. 26th.

PHILADELPHIA—Lit Brothers; J. G. Lit, jobs underwear, basement; 1,261 Broadway.

PHILADELPHIA—C. S. Tanguay & Co.; C. S. Tanguay, women's suitings; Imperial.

PHILADELPHIA—Greenebaum Bros. & Co.; Simon Greenebaum, shirtings; 200 5th Av.

PHILADELPHIA—L. Harris & Co.; L. Harris, piece goods, waists, dresses; Aberdeen.

PHILADELPHIA—Berg Bros.; Miss Goetz, sport, taffeta dresses, sport coats, sweaters; 1,140 Broadway.

PITTSBURGH—McCreery & Co.; J. D. Burnett, mdse. mgr.; 23 E. 26th.

PITTSBURGH—Kaufmann Dept. Store; Miss Goodman, A. B. Kuehn, coats, suits; J. Glaser, shoes; L. Silverstein, carpets; E. J. Gattman, dresses; M. Lippman, silks, dress goods; 1,261 B'way.

PITTSBURGH—Pittsburgh D. G. Co.; H. Jennewine, waists, laces, knit goods, manufacturing department, wrappers; 43 Leonard.

PITTSBURGH—Boggs & Buhl; A. J. Kunkel, clothing; 1,140 Broadway.

PORT HENRY, N. Y.—E. D. Brooks, furn. goods; Breslin.

FORT SMITH, Ark.—Berry-Beall Dry Goods Co.; W. S. Beall, notions, furnishing goods; 43 Leonard; Cumberland.

PROVIDENCE, R. I.—Browning, King & Co.; J. T. Franey, representing; 16 Cooper Square.

READING, Penn.—Lurio & Bro.; S. R. Lurio, ready-to-wear; Herald Square.

ROANOKE, Va.—F. B. Thomas & Co.; J. F. Lee, notions, furn. goods; 256 Church.

ROCHESTER, N. Y.—McCurdy, Robinson Co.; J. L. Geraghty, representing; Mr. Nolan, laces, ribbons, embroideries; 353 4th Av.

ROCHESTER, N. Y.—Sibley, Lindsay & Curr Co.; W. J. Griffiths, underwear; 432 4th Av.; Prince George.

ROCHESTER, N. Y.—Duffy, Powers & Co.; W. E. Ambrose, mdse. mgr.; 23 E. 26th.

SAN FRANCISCO—R. Weil & Co.; D. Gradwohl, toys, trunks; 15 E. 26th.

SCHENECTADY, N. Y.—H. S. Barney Co.; V. Sigler, cloaks, suits; W. Herman, muslin underwear, infants' wear, corsets; 75 Spring; Park Av.

SPOKANE, Wash.—S. Opner & Co.; Mr. Waldner, belted taffeta coats; 47 W. 34th, Room 1,008.

ST. JOSEPH, Mo.—Tootle-Campbell D. G. Co.; J. H. Bolen, furn. goods, hosiery; 75 Leonard.

ST. LOUIS, Mo.—Singer Brothers; M. Mueller and E. [illegible], cloaks; 141 W. 28th.

ST. LOUIS, [illegible] Famous & Barr Co.; J. Jonas, men's hats; 37 W. 26th.

STROUDSBURG, Penn.—Connolly & Wallace; A. R. P. Wallace, dry goods; Breslin.

TAMPA, Fla.—Bentley-Gray D. G. Co.; J. W. Rinaldi, furn. goods, hosiery, gloves; 43 Leonard.

TOLEDO—La Salle & Koch Co.; C. H. Haffner, notions, linings; 1,170 Broadway.

TOLEDO—Lasalle & Koch Co.; W. H. Campbell, domestics; J. W. Sherer, dress goods, silks; 1,170 B'way; Wallick.

TOLEDO, Ohio—W. L. Milner Co.; Mrs. F. Spielman, ribbons, embroideries, neckwear, laces, trimmings; 116 W. 32d.

TORONTO, Ont.—R. L. Baker & Co.; A. J. Patterson, gloves; Imperial.

TROY, N. Y.—Eagle Mills Mfg. Co.; L. P. Woods, piece goods; Imperial.

VAN WERT, Ohio—Bonnewitz & Co.; R. L. Bonnewitz, ready-to-wear; 1,239 Broadway.

WASHINGTON, D. C.—S. Kann Sons & Co.; J. D. Furlong, silks, velvets; 215 4th Av.

WASHINGTON, D. C.—M. Goldenberg; H. Grunebaum, dress goods, silks, wash goods; Wallick.

WORCESTER, Mass.—E. A. Sullivan; M. Colen, navy taffeta suits; 1,199 Broadway.

WORCESTER, Mass.—Barnard, Sumner & Putnam Co.; C. Heller, ready-to-wear; 75 Spring.

YOUNGSTOWN, Ohio—Youngstown D. G. Co.; C. E. Wursching, hosiery, underwear; 72 Leonard.

YOUNGSTOWN, Penn.—The B. McManus Co.; B. McManus, dry goods, women's garments, furnishing goods, millinery; 220 5th Av.

ZANESVILLE, Ohio—A. E. Starr Co.; M. Hirsh, clothing; 303 5th Av.

40 Brand New
NORTH SHORE
WASH DRESSES
Don't fail to
See them!
Royal Mfg Co.
35 W 35th St. New York City

Zeecss

We specialize in High School and Gym. Middies. Some extremely smart models in Silverbloom fabrics.
Z. & S. MIDDY CO.,
1,270 Broadway.

Awning Striped & White Wash Skirts
$6.00 Doz. Up. Immediate Shipment.
Queen Costume Co., 149 West 36th St.

HECLA FABRICS
HENRY GLASS & CO.
44-46-48 White St.

Universal Discount Co.
JACOB ROSENTHAL
100 Fifth Ave., New York

Burroughs Adding Machines
REGULAR WEEKLY AUCTION SALES.
John E. Ranson, Auctioneer, 80 Church St., N. Y.

DAVID W. BIOW CO
Auctioneer to the Trade.
Merchandise guaranteed as represented or returnable within ten days.
Regular Weekly Sales Days
Every Tuesday and Friday
General Merchandise,
Wearing Apparel for
Ladies, Misses & Children,
Fur Coats & Sets.
Every Wednesday
Clothing for
Men, Youths & Children.
Office and Salesroom
520-2 BROADWAY

Clarke's Art Rooms
Only Address—
5 West 44th St.
Entire Building,
Adj. 5th Ave. Bank.
Sale Commences
Tomorrow (Wednesday) at 2:30.
Very Expensive
Cabinet Made Furniture
Including Salon Suites, Marqueterie Bedroom Suites, Art Objects, Rugs, etc., etc.; being the third of a series of sales
FROM THE HOME OF ONE OF NEW YORK'S OLDEST FAMILIES.
The sale will be conducted by
MR. AUGUSTUS W. CLARKE

HENRY LILLY CO., Auctioneers,
88-90 READE ST.
Wednesday, June 14,
10 O'CLOCK A. M.
Over 4,000 Pairs
Men's Fine Shoes
Cordovan—Calf, Tan and Black. Patent—Modern shapes and styles. An unusual sale of up-to-the-minute shoes for men.

IN RE BERTHA HEIDELBERGER ESTATE.—Charles Shongood, Auctioneer, will sell Friday, June 16, 1916, at 10:30 A. M., at 539 Broadway, one seal coat, mink cape, suits, wearing apparel, and jewelry, consisting of diamond rings, gold watch, diamond lavalliere, earrings, etc.

"A Wonderful Sale for This Season of the Year."—WISE.
BENJ. S. WISE, AUCTIONEER
Has the honor to announce a Sale by Auction of all the ROYAL FURNISHINGS contained in the
PALATIAL MANSION, 127 West 75th St.
by order of a well-known importer and other parties in interest.
This interesting sale will take place
WEDNESDAY, THURSDAY and FRIDAY
of This Week, Commencing at 10:30 A. M. Each Day.
—EXHIBITION—
Open for inspection and delivery of catalogue
TO-DAY, (TUESDAY,) 9 A. M. to 9 P. M.

CALENDARS AND DECISIONS

CASES WILL BE CALLED IN THE ORDER GIVEN BELOW.
(<) This character means *versus* or *against*.

FEDERAL.

Supreme Court.

WASHINGTON, June 12.—Walter A. Fullerton of Saratoga Springs, N. Y., and Oscar D. Duncan of New York City were admitted to practice.

126—The Mutual Life Insurance Co. of New York v. L. Hilton-Green et al.—Judgment reversed with costs and cause remanded.

335—S. S. Holmes v. E. S. Conway.—Judgment affirmed with costs.

325—Spokane & Inland Empire R. R. Co. v. E. E. Campbell.—Judgment affirmed with costs and cause remanded.

611—J. J. Abbott v. J. C. Brown, U. S. Marshal, Southern District of Florida.—Decree reversed with costs and cause remanded.

124—Southern Surety Co. v. State of Oklahoma.—Judgment affirmed with costs.

404—W. L. Dayton, trustee in bankruptcy, &c., v. A. H. Stanard, Treasurer, &c., et al.—Decree modified and affirmed with costs.

681—United States v. F. Nice.—Judgment reversed and cause remanded.

682—United States v. D. Quiver.—Judgment affirmed.

303—S. Brown v. Pacific Coast Coal Co.—Judgment of the Circuit Court of Appeals reversed with costs. Judgment of the District Court of the United States for Western District of Washington affirmed with costs and cause remanded.

345—Supreme Lodge, Knights of Pythias, v. S. Mims.—Judgment reversed with costs and cause remanded.

666—People of the State of New York on the relation of W. S. Kennedy, as next friend, &c., et al., v. F. W. Becker, as Sheriff of Erie County, N. Y.—Judgment affirmed, with costs.

987—State of Ohio on relation of David Davis v. C. Q. Hildebrandt, Secretary of State, &c.—Judgment affirmed with costs.

336—O. M. Lancaster et al. v. Kathleen Oil Co. et al.—Decree reversed, with costs, and cause remanded.

279—O. M. Reid v. J. C. Fargo, as President of the American Express Co. et al.—Decree of the Circuit Court of Appeals reversed, with costs, and decree of the District Court of the U. S. for the Southern District of New York affirmed, with costs, and cause remanded to said District Court.

16, Original—State of Missouri v. C., B. & Q. R. R. Co.—Motion to strike out the defense of confiscation from the answer granted.

2, Original—Commonwealth of Virginia v. State of West Virginia.—Motion for writ of execution denied.

578—Orenge Wilson White v. State of Wyoming.—Dismissed for want of jurisdiction.

687—T. Healy v. S. W. Backus, Commissioner, &c.—Dismissed for want of jurisdiction.

Original, ex parte—In re Bernard B. Selling et al., petitioners.—Motion for leave to file petition to strike the name of G. W. Radford from the roll of attorneys of this court granted, and rule to show cause ordered returnable on the first day of the next term.

Original, ex parte—In re Watts, Watts & Co., Ltd., petitioner.—Motion for leave to file petition for writ of mandamus denied.

Original, ex parte—In re John O. Sears, trustee, petitioner.—Motion for leave to file petition for writ of mandamus denied.

Original—State of New York v. International Nickel Co., and Original—Same v. Standard Oil Co.—Motions for leave to file bills of complaint herein granted, and process ordered to issue returnable on the first day of the next term.

1, original—State of Georgia v. Tennessee Copper Co. et al.—Motion for leave to withdraw certain exhibits filed in this case granted. Motion of the State of Tennessee for leave to intervene herein granted.

21, original—State of New York v. Corn Products Co.—Motion for leave to amend bill of complaint herein by changing the name of the defendant to Corn Products Refining Company granted.

225—Martin H. Free v. Western Union Telegraph Co.—Motion to vacate judgment of dismissal herein and to restore case to the docket granted.

601—Missouri Pacific Ry. Co. v. McGrew Coal Co.—Motion to affirm postponed to the hearing of the case on the merits.

570—Toledo Railways & Light Co. v. W. L. Hill et al. executors, &c.—Motion to advance denied.

978—L. T. Hays v. United States.—Motion to advance granted and case assigned for argument Oct. 10 next.

495—Chicago, Milwaukee & St. Paul Ry. Co. v. State Public Utilities Commission of Illinois.—Ordered placed on summary docket.

694—St. Louis, Iron Mountain & Southern R. R. Co. v. C. W. Starbird, administrator, &c.—Ordered placed on summary docket.

687—T. Healy v. S. W. Backus, Commissioner, &c.—Petition for writ of certiorari granted.

722—A. Leo Weil v. H. K. Black, Judge, &c.—Motion to dismiss or affirm postponed to hearing of the case on its merits.

818—A. T. & S. F. Ry. v. Board of County Commissioners of the County of Douglas, Col.—Motion to dismiss and petition for writ of certiorari postponed to hearing on its merits.

1,018—Marconi Wireless Telegraph Co. of America v. Emil J. Simon.—Petition for writ of certiorari granted.

1,046—Watts, Watts & Co. v. Unione Austriaci di Navigazione, &c.—Petition for writ of certiorari granted.

1,041—F. S. Pendleton v. Benner Line.—Petition for writ of certiorari granted, conditioned on the petitioner furnishing a bond within twenty days in an amount to secure payment of the judgment, the amount of the bond to be satisfactory to the Circuit Justice and to be approved by him.

706—United States ex rel. William F. Arant v. F. K. Lane, Secretary of the Interior.—Petition for writ of certiorari denied.

764—C. Lindsay v. C., B. & Q. R. R.—Petition for writ of certiorari denied.

991 and 992—Badders Clothing Co. v. Burnham-Munger-Root Dry Goods Co. et al.—Petitions for writs of certiorari denied.

1,001—J. W. Enright et al. v. A. Yancey.—Petition for writ of certiorari denied.

1006—Union Terminal Co. et al. v. Turner Construction Co.—Petition for writ of certiorari denied.

1014—J. F. Bishop, administrator, &c., v. E. B. Pryor, receiver, &c.—Petition for writ of certiorari denied.

1019—First National Bank of Roswell v. Hoggson Bros.—Petition for writ of certiorari denied.

1020—J. F. Wilson & Co., claimant, &c., v. South Atlantic Steamship Co.—Petition for writ of certiorari denied.

1024—C. E. Clement v. M. A. Whitaker, &c.—Petition for writ of certiorari denied.

1026—St. Louis Southwestern Ry. Co. v. W. H. McLaughlin et al.—Petition for writ of certiorari denied.

1027—Maldoado & Co. v. New York & Cuba Mail Steamship Co.—Petition for writ of certiorari denied.

1028—J. Bacon & Sons v. R. C. Kinkead.—Petition for writ of certiorari denied.

1036—Montgomery Ward & Co., Inc., v. Iowa Washington Machine Co.—Petition for writ of certiorari denied.

1039—Westinghouse Electric and Mfg. Co. et al. v. Idaho-Oregon Light and Power Co. et al.—Petition for writ of certiorari denied.

1040—Grand Trunk Ry. Co. v. United States.—Petition for writ of certiorari denied.

1042—W. E. D. Stokes et al. v. H. H. Williams et al.—Petition for writ of certiorari denied.

1045—Trussed Concrete Co. v. Corrugated Bar Co.—Petition for writ of certiorari denied.

1050—L. P. & J. H. Smith Co. v. Calumet Transit Co., &c.—Petition for writ of certiorari denied.

1051—Hawgood & Avery Transit Co. v. Seaford Transportation Co., and 1052—Same v. Ella Williams, administratrix, &c.—Petition for writs of certiorari denied.

1053—Independent Pneumatic Tool Co. v. Burke Electric Co.—Petition for writ of certiorari denied.

149—Paine Lumber Co., Ltd., et al., v. E. H. Neal, individually and as Secretary, &c., et al.; 168—F. C. Stettler v. E. V. O'Hara et al., &c.; 169—E. Simpson v. E. V. O'Hara, &c.; 226—City of Cincinnati v. Cincinnati & Hamilton Traction Co. et al.; 228—F. O. Bunting v. State of Oregon; 271—Long Sault Development Co. v. H. D. Call, &c., and 648—J. Sam Rowland et al., v. S. E. Boyle, as administrator, &c., et al.—Ordered that these cases be restored to the docket for reargument.

661—James W. Abbott v. J. C. Brown, U. S. Marshal, &c.; 662—People of the State of New York ex rel. W. S. Kennedy, &c., v. F. W. Becker, Sheriff, &c., and 682—United States v. D. Quiver.—Leave granted to present petitions for rehearing herein within sixty days if counsel are so advised.

Miller Rubber Co. v. Citizens Savings Bank, as Trustee in bankruptcy, &c.—Motion to consider petition for writ of certiorari herein as presented on June 5 withdrawn.

458—C. & O. Ry. Co. v. J. R. Gainey, Jr., administrator, &c.—Leave granted to present petition for rehearing herein within thirty days.

800—Pacific Live Stock Co. v. J. H. Lewis et al., &c.—Leave granted to present petition for rehearing herein within thirty days.

727—C. Frank et al. v. Union Pacific R. R. Co. et al.—Dismissed, with costs.

COURT ORDERS.—There having been an Associate Justice of this court appointed since the commencement of this term, it is ordered that the following allotment be made of the Chief Justice and Associate Justices of this court among the circuits agreeably to the act of Congress in such case made and provided, and that such allotment be entered of record, viz.:

For the First Circuit, Oliver Wendell Holmes, Associate Justice.

For the Second Circuit, Louis D. Brandeis, Associate Justice.

For the Third Circuit, Mahlon Pitney, Associate Justice.

For the Fourth Circuit, Edward D. White, Chief Justice.

For the Fifth Circuit, Edward D. White, Chief Justice.

For the Sixth Circuit, William R. Day, Associate Justice.

For the Seventh Circuit, James C. McReynolds, Associate Justice.

For the Eighth Circuit, Willis Van Devanter, Associate Justice.

For the Ninth Circuit, Joseph McKenna, Associate Justice.

It is ordered that Rule 37 be amended by adding the following section:

4. In any case where the time for presenting a petition for certiorari is expressly limited by statute, and where the court has adjourned for the term, the petition may be presented during such adjournment and within the period prescribed by filing it, together with the printed record and briefs, in the office of the Clerk, and such filing shall have the same effect as a presentation in open court.

It has been ordered by the court that all the cases on the docket not decided, and all the other business of the term not disposed of, be and the same are hereby continued to the next term.

Adjourned to the time and place appointed by law.

Southern District.

DISTRICT COURT—Hough, J.—Room No. 3, 12th floor, Woolworth Bldg., at 10:30 A. M.—Admiralty.

Argument:
Staples Transp Co<Tug Volunteer.
Phoenix Sand, &c, Co<Tug Eureka.
Trial:
Moore<Lighter George
Haber<Tug NY Cent No 20.
F. Starr Cont Co<Tug C N Kingsland.
Moran T & T Co<Ferryboat Plainfield
Cleary<Tug Salutation
Prov-Wash Ins Co<same.
Board of Underwriters<Oceanic Steam Nav

DISTRICT COURT—Grubb, J.—Room 337, P. O. Bldg., at 10:30 A. M.—Jury calendar.

Cohen<Lowe.
Wolf, Sanger & Heller<Friedenberg.
Brewster<Seabright Land & Const Co.
Henry<Oceanic Steam Nav Co.
Gilbert<Mutual Chem.
O'Dell Realty Co<Bradley Const Co.
Canadian Carbon Co<Franco-Am Chem Co
Gitter<Penn RR.
US<Southwest Surety Ins Co
Fralick<Royal Mail Steam P Co.
Raphael Tuck & Sons<Gabriel.

DISTRICT COURT—Mayer, J.—Court Room 1, Woolworth Bldg., 12th floor, at 11 A. M.—Equity calendar. Titus<US Smelt, &c, Co.

Eastern District.

DISTRICT COURT—Howe, J.—Room 323, P. O. Bldg., at 9:30 A. M.
Case on—Tuovinen<D, L & W RR Co.
Criminal, at 10:30 A. M.:
US<Wilton.
Same<De Salvo.
Same<Carfagno.
Same<Santaniello.
Same<Micari.
Same<Manno.
Same<West Disinfecting Co.

DISTRICT COURT—Veeder, J.—At 10:30 A. M., in Room 312, P. O. Bldg.
Phila & Reading<Andrew Gerakis.
Beard and another<W H Flannery.
Gleason<Salutation.
Weehawken<Tug William F Reed.

STATE.

Court of Appeals.

DAY CALENDAR.
People<Smith.
Same<Harrison.
Savage<Hutchings.
Smith<Winston.
Williams<CNY.
Thompson<NY Cent.
Brennan,as admx<Village of Bath.

NEW YORK COUNTY.

Supreme Court.

APPELLATE DIVISION—First Department—Clarke, P. J.; McLaughlin, Scott, Smith, and Page, JJ.—At 2 P. M.—Enumerated motions.
Baumann<Preferred Accid Ins Co. (2.)
Feldman<Washburn Wire Co.
Stein<Fuerst Bros & Co
Parnall<Seeber.
Re Harris, (Hilton.)
L I RR<Pub S Com.
Leask<Beach.
Cross<Holt.
Bridges<Bkl Un Gas.
Kaye<NY Times Co.
NY Lubricating Oil Co<Mills Oil Co.
Carpenter<Prescott Co. (2.)
Rhodes<Franz.

APPELLATE TERM—First Department—Recess.

SPECIAL TERM—Part I.—Giegerich, J.—At 10:30 A. M. Litigated motions.
Schnitzer<Schnitzer.
Laine<Leary.
Boston Finance Co<Behler.
O'Connor<Int Transf.
Fassanes<Beau Site.
Lopez<Asmus.
Dressler<Beard.
Ullman<Empire Cook Laundry Co.
Spodack<Adolph Rosenstein Rty Co.
Woodruff<Monahan's Express Co.
Sontag<Berliant.
Farley<McEvoy.
Farrelly<same.
Re Rathborne.
Daniel<Nat Suction Cleaner Co.
McNulty<McNulty.
CNY<MacIntosh.
Rosin<Peerless Rental Service, (2.)
Noonan<B R T.
Rector, &c. Grace Church<Early.
Jingemare<Morrell.
Smith<Addons.
Levy<Noschkes.
Friedman<Sterling Brass Co.
Kiefer<Kiefer.
Custen<Robison.
Escher<Thrall Con Co
Pioneer Barber Towel Sup Co<Bruny.
Mazekes<L Val Coal.
Salant<Kaschuck.
Whittaker<Grossman.
Marx<Israelson.
Hess<Williamsburg Chemical Co.
Corcoran<Corcoran.
Doerle<Doerle.
Kaplan<Kaplan.
Kalinaski<Harrower.
Knapik<Morris.
McCosky<same.
Wiesen<Wiesen.
Hunter<Colonial Mot Picture Corp.
Evans<same.
Re Atlas Cloak & Suit Co.
CNY<Henry.
Zerklewitz<Ring.
Blitman<Loeb.
Jones<Woodin.
Societe Bord de Cons<Wood & Selick, Inc.
Silverman<Milklowitz.
Falkenan & Hammerschlag, Inc<Strathcona Con Co.
Werth<Werth.
Laski<Laski.
CNY<Burgess.
Frinkofsky<Gossett,(2)
Wrightson<Wright.
Jones<Woodin.
White<Kelly.
Luttinger<Luttinger.
Shipherst<Pierce-Arrow Mot Car Co.
White<Aaron.
Re Busck.
Re De Forest<Calhoun.
Wyler<Haggin.
Bass<Baker.
Ginsberg<Lockport Paper Co.
Cole<Braun.
Ulman<Hudson.
Leavitt<Lamborn.
Shaner<Roberts.
Duparquet, Huot & M Co<Hirsch.
Bloom<Blick.
Gold<Weinstein.
Castleberg<Young.
C B Van Nostrand & Co<Dalton.
Sabatini<Order Sons of Italy.
Re Walker.

PART II.—Donnelly, J.—Ex parte business at 10:30 A. M.

PART III.—Shearn, J.—At 10:15 A. M.
Motions:
Re Green<Katz.
Springer<Springer.
Anderson<Anderson.
Weinstein<Seidemann (3.)
Brock<Poor (2.)
Rosofsky<Rosofsky.
Chapin<Sigrist.
Tagliavia<Marisca.
Peltier<Peltier.
Metz<Palmer.
Preferred causes:
Burns<Cohen.
Deischley<Deischley.
Coman<Jordan.
Equit Life Assur Soc of US<McGowin.
Bohmfalk<Meyers.
Strange<Halper.
Trout<Trout.
Kane<Odell.
General calendar:
Goelet<Shonninger Bros (2.)
Bilby<Lane.
Sobel<Sobel.
Godley<Crandall & Godley Co.
Moran<Vreeland.
Phinney<Phinney.
Webster<Am Exch Nat Bank.
Grippo<Grippo.
Nass & Silverman<Sussman.
Rhone<Hatcher.
Herrmann<Herrmann.
Kern Horse Rem Co<Selner.
Tallack<Tallack.
Kaufman<Kaufman.
Brettholz-Krumholz Co<Rosenthal.
Hull<Hull.
Frustino<CNY.
Nettleton<Nettleton.
White<White.
Grammas<Mirros.
Thompson<204 St Corp
Goodwin<Toole.
Michalski<Michalski.
Bloom<Levison.
Levine<Jones.
Liardi<Aberdeen Hotel Co. Inc.
Case on.

PART IV.—Hotchkiss, J.—At 10:30 A. M. Case on.

PART V.—Clark, J.—At 10:30 A. M.—Case on.

PART VI.—Finch, J.—At 10:30 A. M.—Certiorari cases.
Case on—Norwood Pk Co<Purdy (2).

PARTS VII. and VIII.—Adjourned for the term.

TRIAL TERMS—Part II.—Greenbaum, J.—At 10:30 A. M.
Re Mitchell.
Jacob Ruppert Realty Corp<Dallon.
Rhodes<Slonimskey.
American Bank & Trust Co<Badesch.
Harding<McKendrick.
Matthes<Stabinsky.
Magnetti<Sarno.
McDevitt<N Y Sav Bk.
Colonial Sav Bk & Trust Co<Morton Truck & Tractor Co, Inc (2.)
Neukirch<Sire.
Same<Donnelly.
M Naidis & Co<J P Dugan Sons, Inc.
Moore & Gibson Corp<Saloman.
Verdi<Fleckenstein.
Brown<Henne.
Noon<Noon.
Spencer, Jr<CNY.
Donohue<Dahlman.
Curran<O'Brien.
Bronner<California Motion Picture Corp.
Cohen<Feldman.
Jacobs<Alpern.
Rouss<Practical Fur Shop, Inc.
Kresel<Schwersenski.
Moody Mfg Co, Inc<Egan.
Pearson<Welch.
Krinsky<Generle Acc, Fire & Life Assur.
Case on.

PART III.—Delehanty, J.—At 10:30 A. M. (Held in Trial Term, Part VI.)
Hirsch<Wardinger.
Hone<NY Cen RR (2)
Maloney<Levy & G.
Wasserman<Clarke Staole Co.
Watson<B & O RR.
Chollick<D, L & W RR.
Nelligan<CNY.
Traverson<Int R T.
Internat Trust<Gow.
Donegan<Alt Rlty Co.
Nilson<Kilpatrick.
Weldon<NY, N H & H RR.
Hensle<Edison Elec Illum Co.
Burkhardt<Acker, Merrall & Condit Co.
Lembert<So Bklyn Ry
O'Connor<City Inv Co.
Shea<Gregg (2).
Hogan<Kings County Lighting Co.
Liebowitz<L I RR (2).
Krakauer<Quebec SS.
Hohletier<Leh Val RR
McCarthy<Ansonia.
Mullaney<NY Rys.
Lundi<Dittrich.
Sheil<Schnaier.
Packales<Barrett.
Rinando<Weeks & Son
Halzrichter<Davis.
Cicero<N Y C RR.
Yanowitz<Travers Co.
Paladino<N Y Rys.
Tischler<same.
Reiss<Jeffreys & Co.
Fahlberg Sacch Wks<Birns Exp Co.
Olwell<Erie RR.
Melhado<Steel Masonry Cont Co.
Rosenstein<B, Q Co, &c, Ry.

PART IV.—Gavegan, J.—At 10:30 A. M.
Inq—De Francesco<Keller.
Inq—Walker<Maloney.
Grose<NY Rys.
O'Neill<Strauss.
Rosenblum<Schafer Brew Co.
Smolen<Ingraham.
Pettiford<Cohen.
Hulsart<Pitts Con Co.
Arons<Hogan.
Harris<Tribune Assn.
Zeplin<Werner.
De Vito<Wells, Fargo & Co.
Nasko<Reinhardt.
Gottlieb<Polach, (2.)
Sona<Prosser.
Farrant<C RR of N J.
Fay<NY Press Co.
Ross<Howe.
Carroll<Carreau.
McGuire<NY Rys.
Dutenhofer<CNY.
Krauss<Halpern.
Mordkowitz<CNY.
Ruane<NY Rys.
Steier<Int R T.
J Zwisohn<Werdenschlag.
I Zwisohn<same.
Cotter<Naughton Mulgrew Mot Car Co.
Fertz<Ellison.
Francis<Katz.
King<NY C RR.
Meutsani<Ehret.
Perlstein<Blankstein.
Stenzler<Washington Taxi Service Co.
Lenihan<Sykes Rty.
Merenda<Penn RR.
Nalitzky<Donnelly.
Honigman<Spiro, (2.)
Case on.

PART V.—Goff, J.—At 10:30 A. M.—Held in Appellate Term Room.
Case on—Oppenheim<Met St Ry.
No day calendar.

PART VI.—Recess.
Causes remaining on the calendar of this part have been transferred to the day calendar of Part III.

PART VII.—Dugro, J.—At 10:30 A. M.
Inq—Casey<Bogart.
Inq—Staunton<Rodgers.
Wertheimer<CNY Rys.
Fertig<Sturges.
Case on.

PART VIII.—Weeks, J.—Court opens at 9:30 A. M.—Calendar called at 10:30 A. M.
Valenti<Concordia Con
Breines<Deffaa.
Haggerty<Lucius Eng
Kaufman<Hand.
Rudolph<Carlton Terrace Res Co.
Burkan<Wood.
Surety Eng Co<More.
Freeman<Cent Stamping Co.
Micelli<L I Star Pub.
Caggiano<Runkel Bros, Inc.
Saperstein<Hyman.
Crookes<J & J G Wallach.
Dempsey<Wallace.
Conklin<Miles.
Brennan<Walsh.
Burns<Merone.
Case on.

PART IX.—Pendleton, J.—At 10:30 A. M.
Dicker<Bishop-Babcock-Becker Co.
Gleckler<J Chr G Hupfel Brew Co.
Rosner<Ehler.
Margolies<Cons Gas.
Margolis<9th St Gar.
Billard<N Y Mutual Gas Light Co.
Galiano<Bradley Cont Co.
Beatty<Lewis.
Maglione<Gabre Line.
Zylak<Dock Cont Co.
Durrazzo<N L Munro Estate.
De Rosa<Taylor.
Goldstein<Zweig.
Sperber<Heller.
Kolmer<Stern.
Bertolino<Lehigh Valley Coal Co.
Wolf<Linch.
Levingston<Beer.
Goodman<Ruppert (2.)
Tuminaro<Williams.
Thiefes<Murray.
Mullane<London.
Garrie<Aguero.
Case on.

PART X.—Cohalan, J.—At 10:30 A. M.
Sussman<Watterson.
Christy<Lewis.
Trenor<Watt Inv Co.
Ricabona<H L Herbert & Co.
Polichronis<Bear Lithia Spgs Co (2.)
Ribot<NY Rys.
Moss<NY Polyclinic, &c Hosp.
Same<Schultze.
Stamp<86th St Amuse
Kraus<Queens Co Water Co.
Lehman<Block.
Harami<Tsoromokos.
Label<O'Daniels Co.
Ryan<Bubser.
Shattuck<Perkins.
Zangara<Int R T.
Cognetta<Fishel.
Cregan<Dunn.
Fields<Waterproof'g.
Johnson<Kahn.
Hartigan<Aguflar Corp
J Brothschneider<Rosenblum.
M Brothschneider<same.
Case on.

PART XI.—Recess.

PART XII.—Whitaker, J.—At 10:30 A. M. (Held in Trial Term, Part III.)
Casciolli<Leh & N E RR.
Horowitz<Levine.
Weuger<N Y Con RR
Hills<Int R T.
Berkowitz<Freeman Street Co.
Corvi<Horton I C Co.
Tucker<Pierre.
Hale<Wright.
Acker<Platt.
Lipschitz<Fishman.
Flaumenbaum<Greenberg.
Kingsley<Sill.
Same<Schwerdt.
Lubinitzky<A D Const
Military<Davidiov.
Verplank<Fort Wash Theatre Co.
Fiske<Brooks.
Case on.

PART XIII.—Recess.

PART XIV.—Erlanger, J.—At 10:30 A. M.
Inq—Stoutenburgh<Ostre.
Eltonhead<Travelers Ins Co.
Hollander<Kauffmann
Goldbatt<Washor.
Morris<Proctor.
Feldman Con Co<Waller.
Workman<Great Neck Villa Co.
Richards<Aetna Accident, &c, Co.
Same<London & Lan, &c, Co.
Nat Nassau Bk<Earl.
Lyall<Salvin.
Wilson<Salomon.
Bruckner<Ins Co of N A.
Halbe<Adams (2).
Conway Co<Cumiskey.
Shelling<Byars.
Giles<E Langer Pr.
CNY<Carr.
Wright-Barclay, Inc,<Fleissner.
Fuchs<Hannel.
Kelly Springfield Tire Co<McIntyre.
Seaver<So Surety Co.
Esterly Garment Co<Marks.
N Y Water Supply Equip Co<Bayer.
Zinsser<Schmitt & S.
Elmohar Co<People's Surety Co.
CNY<Emerson Bldg.
Julie<Loomis Manning F D Co.
Case on.

PART XV.—Hendrick, J.—At 10:30 A. M.
Case on—Murphy<Mackey.
No day calendar.

PART XVI.—Lehman, J.—At 10:30 A. M.—Held in Trial Term, Part XI.
Ducas<Bayer Co.
Elfers<Schlessinger.
Breitbart<R. Saenger & Co.
Hayes<O'Donovan.
Williams<O'Siel.
Terranova<A A Volk Co.
Sherry<Ostro.
Engel<Moynihan.
Sherin<The Terrill Co, Inc.
Schwartz<Vandeweghe.
Honemier<Riess Mfg.
Bottlers & Mfg Supply Co<The Frank Brew
American Woolen Co<Davis.
United Dist Co<Reiser.
Young<Erb.
Ulanor<Morris.
Potter<Pulsifer.
Quincy<Emery.
Donnell<Bishop.
Watson<L M Newgass
St Nicholas Airdrome Co<Hebron.
Murphy<McEniry.
Scheltz<Bacon.
Dobbs<J Goldenberg, Inc.
Stokes<Kilpatrick.
Sayre<Equip Corp'n.
Marcus<Rosenthal.
House<Hickson, Inc.
Case on.

PART XVII.—Newburger, J.—At 10:30 A. M.
Knight<Review of Reviews Co.
Lande<Imperator Film
Karnes<Carlson
Loper<Horan.
Stockum<Lambert Hoisting Engine Co.
Buchan<Gallagher.
Hudson Bldg<Compagnie Gen Transatlantique.
Kamber<Walker.
Pease & Elliman<39 & 41 W 55 St Rlty Co
Dodson<Stillman.
Well<Comodiea Vertrieb von Buhnenwerken.
Arbib<Well Feather.
Melken<Jorn.
Watson<Ross.
Rodgers<CNY.
Herbst<Goldfarb.
Atterbury Motor Car Co<Atterbury Com'l Truck Co.
Price<Rentner.
Steltzer<Sullivan.
Wilson<Ill Surety Co.
Weiss<A. Baldwin & Co.
Mortgage Associates<Hanf.
Landing Bros<Mandel
V Loewers Gamb Brew<McCluskey.
Case on.

PART XVIII.—Platzek, J.—At 10:30 A. M.
Inq.—Manahan<Lewis
Grabelsky<Union Nav. Brad Wks.
Dale<Dale.
Englander<Ortelg & Loveday Co.
Wallace<Werblow-Fisher Corp.
C J Dryden Co<B S Moss Theat Enterp.
Belmar<Box Office Attrac Film Rental.
T E Jeffrey Co<Wellborn.
Branek<Scannell.
Feinstein<Levy.
Abraham<Amer Ex Nat Bk.
Bliss<Van Etten.
Bottsford Dickenson Co<CNY, (2.)
Collins<N Y Tel Co.
Levenson Wrecking Co<Brenner.
Ireland<E. M. Traver Co.
Case on.

Surrogates' Court.

CHAMBERS—Cohalan, S.—At 10:30 A. M. Motion calendar.
Minnie Megrue.
Johanna M. Neustadt,
Emeline McMillan,
E. G. W. Woerz,
Celia Wiener,
D. Colaizzi,
John Agnew,
Harris Frost,
Mary J. Keating,
Mark S. Holmes,
William H. Willits,
Mary O'Neil,
Catherine Lyons, &c.,
John H. Stahley,
Concetta Cannizzaro,
G. Gibaldi,
Karl Palewitz,
Simon Schenkel,
Fannie Katsky,
Samuel Smith,
Carmelo Pulizzano,
Giuseppe Lo Pinto,
P. Jaraslawsky,
Otto Neustadt,
Augustus W. Mott,
Mary Carey,
Mary F. Bloodgood,
William Kramer,
D. Colaizzi,
Joseph R. Megrue,
J. W. McLaughlin,
James W. Vickers,
Thomas Hume,
C. L. Goodwin,
John Goodwin,
Benjamin M. Bartin,
Charles Donohue,
Patrick Kenna,
Mary Loewe,
M. I. Kennedy,
Joseph Z. Batten,
Elizabeth F. Kane,
Katherine McGilly,
Morris S. Siegel,
Frederick V. Hart,
Elizabeth Dunning,
Louis Lahrmann,
W. Wisniesky,
John A. Foley,
R. L. Windholz,
Henry Lichtig,
Marya A. Stuart,
B. Burgheimer,
Mary C. Worrall,
Julia Reis,
Mary Schneittacher,
George Linderman,
Aaron S. Thomas,
James B. Garner,
Benno Neuberger,
Albert Plaut,
Rachel Dornan,
Mary L. Fitzgerald,
Estates of:
Anna Goddman, (issue of fact,)
Mary Quinn, (same,)
Israel Seiden, (same.)
Wills for probate:
Robert McCartie,
Nelson H. Oakley,
Velera T. Harris,
John Brennan,
Max Sturtz,
Margaretha Drambauer,
Sarah R. Buxton,
Mary C. O'Beirne,
Rebecca McEvolla,
Joseph F. Darling,
Edward Leanny,
Kate L. Harman.

TRIAL TERM (May Term continued)—Cohalan, S.—At 12 M.—Contested wills.
Case on—Amos F Eno.
Patrick Walsh.

TRIAL TERM (June Term)—Fowler, S.—At 10:30 A. M.—Contested wills:
Charles H Goldsmith,
Esther Morris.
Estates of:
Leopold Wilzin,
Hascal Strulowich,
Joseph Cohen,
Isabelle A Chamberlen
Idoli M Clifton and C Wharton Clifton.

City Court.

SPECIAL TERMS—Part I.—Ransom, J.—Litigated motions at 10 A. M.
Sandman<Eagle Waist Co.
Greenberg<Bierman.
Schuldenfrei<Stevenson.
Pines Rubber Co<Stern Selling Serv.
Kleinberg<Siegel.
Cohen<Ettenson.
Strong<Sturges.
Lerner<Froelich.
Carmina<NY, N H & H RR.
Spiro<same.
Marks<Born.
White<Thompson-Starrett Co.
Elgan<Mandel.
Kass<Sherell.
Sussman<Nat Surety.
Ortell<Josephson.
Crum & Forster<Whilden & Hancock.
Banchiere<Am Brass.
Greehy<Int Motor Co.
Gottesman<Lurwal Ray Co.
Berman<Backhaus.
Schneck<Turkish.
Schwartz<Donovan, (2)
Cohen<Asen.
Kupfer<Arbuckle Bros
Hutter<Stokes.
Herzig & Rappaport<Bauman.
Blauner<T J Brady, Jr. Con Co.
Gens<Warren & Hall.
Mandel<La Mode Model Imp Co.
Moll<Markheim.
Paterno & Son Con Co<Cohen.
La Barre<Black.
Rosenthal<No 1,450 Broadway Corp.
Feinberg<Ottenberg.
Martin<Sclafani.
Plummer<Lowenthal.
Watson, Stillman Co<Roberge.
Hoffmann<Youngman.
Kass<Sherell.
Gollub<US Trust Co.

PART II.—Ransom, J.—Ex parte business at 10 A. M.

TRIAL TERMS—Part I.—Schmuck, J.—At 9:45 A. M.
Glicksman<NY Rys.
Fries<Sherman.
Brown<Eissing Chem.
Goetz<Donner.
Cleigman<Jacobs.
Heitlinger<Hanover Pearl Button Co.
Feldberg<Goldenberg.
Lory<Hilliard Hotel.
Scardy<Schwartz.
Silleg<Carpenter Co (2.)
Ausenberg<Katz.
Richard<Duveen.
Simons<Montague Mailing Mach Co.
Colondona<Bronx Co.
Roth<Dock Cont Co.
Reinhardt<Empire Carrying Corp.
Foster<Goldberg.
Ogan<Neustadter.
McCormack<Orr.
Shrager<Turetsky.
Piro<Burns Bros.
Grosvenor<NY C RR.
Hallohan<I R T.
Friedman<Wischanski.
Truscik<Gallikouski.
Wojcik<Schneider.
Binder<State Realty.
Reiter<Nas Elec RR.
Caneano<Pease.
Perone<I R T.
Wolkenstein<Vogel.
Hoffman<Friedman.
Biegeleisen<Ziegler.
Maggio<Chandler (2.)
Burgess<Rosenberg.
Wachsmann<Bodenheimer.
Voelckel<Rogers.
Husaluk<Gollick.
Queen<Queen.
T B Jeffrey Co<Scott.
Rosenberg<Leibourch.
Bragin<I R T.
Kessler<same (2.)

SHORT CAUSE CALENDAR—Cases will be sent to Trial Term, Part II., for trial.
Roth<Battery Place Comm'l Corp.
Steinthal<Ziegel.
Juilliard<Holtzman.
Esterson<Myers Jolesch Co.
Dilworth<Dye.
Eisenstadt<Puchowitz.
Case on.

PART II.—Lynch, J.—At 10 A. M.—Clear.

PART III.—McAvoy, J.—Held in Brownstone Bldg. (Chambers St.) at 10 A. M.—Commercial calendar.
Bienenfeld<Marbur.
Schmitzer<Singer.
Heine<Bernhardt.
Suderov<Dreiblatt.
Nasrallah<Salmowitz.
Meyer<Berg.
Marks<Davenport.
Indelli & Conforte Co<Altoria Rty, &c.
Gordon<Benguiat.
Cohen<Sperber.
Security Bk<Astrachan Russian Caviar Co.
Steiermann<Steiermann.
Ziegfeld<Ziegfeld (2.)
Ernst<Stahl.
Clear.

PART IV.—O'Dwyer, J.—Case on.

PART V.—Smith, J.—Case on.

PART VI.—Finelite, J.—Clear.

PART VII.—Allen, J.—Case on.

PART VIII.—Zeller, J.—Case on.

Referees Appointed.

SUPREME COURT.—Donnelly, J.—Seaman's By for Saving<Lawrence—Geoffrey Konta; Cook<Mayer—Chas. S. Guggenheimer.

SUPREME COURT.—Giegerich, J.—Georgi<Reade—John L. O'Brien; Clergymen's Retiring Fund, Socy. of Protestant Episcopal Church<Schwartz—Edward D. Dowling; Re Carnegie Trust So.—Theodore K. McCarthy; Foster<Newman—Percival H. Gregory; Citizens' Sav. B'k<Gans (2)—Phoenix Ingraham.

SUPREME COURT—Goff, J.—Laxer<Sanford Rubber Co.—Henry A. Gildersleeve.

Receivers Appointed.

SUPREME COURT.—Newburger, J.—David Gritz<Abraham Roche—Isidor Cohn.

SUPREME COURT.—Donnelly, J. Virginia K. White<Matilda A. Bloch—Morris Florea. Mathilda A. Moller<Bertha Nassanowitz—Herbert J. Goodwin.

BRONX COUNTY.

Supreme Court.

SPECIAL TERM (Chambers)—Mullan, J.—Ex parte business at 10 A. M.

SPECIAL TERMS—Mullan, J.—Motion calendar at 10 A. M.
Desch<Desch.
People, &c<Gaglio.
Fine<French & Co.
Fried<O'Brien.
Neal<Hutcheson, (2.)
Eberle<Tedesco.

SPECIAL TERM FOR TRIALS—Mullan, J.
Eisling<Winter.
Roth<Roth.
Fichthorn<Strunsky.
Bronx Park Casino, Inc<Ivan Film Productions, Inc.
Fish<Flar Bldg Corp.
Belotti<Bickhardt.
Abel<Abel.

TRIAL TERMS—Part I.—Tierney, J.
Berliner<Eagle Pipe Supply Co.
Knepper<Fid & Cas.
De Caro<Renza.
Yanulionios<Int R T.
Spier<NY Edison (2.)
Greenberg<Saltzseider.
O'Coorer<Con Tel & Elec Sub Co.
Bercowitz<Eisen.
Hinners<Wragge.
Ambraszka<Lehigh Valley Coal Co.
Thompson<A McMullen Co.
Jacobson<Goldberg (2)
Higgins<Jennings.
Santis & Co<West Boston RR.
Irving<Int R T.
Melville<Goldberg.
Otto<Van Dusen.
Gilvey<Ernst.
Gurewitz<B A & G N Williams, Inc (2.)
Fallon<Irish-Am Athletic Club.
H Aronson, Inc<Newmark.
Ruggiero<Schroeder.
Steinberg<Westcott Express Co.
Wald<Scheer.
Formichella<Clavin.
Greenbaum<So Bklyn Ry.
Held<Hillman.
Carroll<Rodgers & H.
Harber<Altman.
Fine<Krouman.
Barnett<Solomon.
Molostowsky<L I R R
Staub<I R T Co.

Highest number reached in regular order, 803.

Surrogate's Court.

CHAMBERS—Schulz, S.—Ex parte business.

TRIAL TERM—Schulz, S. Motion: Estate of Anna Jacques.

County Court.

SPECIAL TERM (Chambers)—Gibbs, J.—Ex parte business.

SPECIAL TERM FOR MOTIONS—Gibbs, J. Neilinger<Diamond.

TRIAL TERM—Gibbs, J.—No day calendar.

Referee Appointed.

SUPREME COURT—Mullan, J.—Freedman<Gibbons et al—Bernard Hahn.

KINGS COUNTY.

Supreme Court.

APPELLATE DIVISION—Second Department—Jenks, P. J.; Carr, Stapleton, Mills, Rich, JJ.—Enumerated day calendar, at 1 P. M.
Cooney<L I Tract Co.
Costigan<NY & Stamford RR.
Gruhn<Eppig.
People<Sirkoff.
Rye<So Bklyn RR.
People<Benson.
Dwight<Cuneo.
Bambara<Westchester Street Ry.
Wolchick<L I RR.
McGerald<Woods.
Heath<Steeplechase Park Co.
Homes<Baumann.
Jenson<McCaldin Bros Co.
Zimsky<Levy Dairy.
Morrissy<Loeffler.
Reilly<Connable.
Corrigan<Green Fuel Economizer.
Deeback<Gair Co.

APPELLATE TERM—Second Department—Recess.

SPECIAL TERMS—Part I.—Cropsey, J.—Motions at 10 A. M.
Bender<Tuohey.
Lindsay<Lindsay.
Alberga<Strauss.
Levy<Patterson.
Roeder<Silver.
Hoeding<Weissglass.
East Stroudsburg Glass Co<Minck Bros & Co.
Smith<Stern.
Edgar<Morse Dry Dock & Repair Co.
McClean<Flynn.
Grossman<Grossman.
Dreyfuss<Mitchell.
White<Martin.
Re Targee St (Nigro.)
Re E 95th St (Rudolph.)
Re Liesegang.
Kronenwett<Kronenwett.
Di Mattina<Union Strombolese, &c.
Pine<Pine.
Holland<Orphan Asylum Socy.
Kennedy<N Y Cons RR.
The Brislin Co<O'Connor.
Young<Monaton Rty Investing Co.
Upham<Harris Bldg.
Brady<Brady.
Warner<Warner.
Re Simon.
Field<Field (June 15.)
Wmsbg Savgs Bank<Amer Candy Mfg.
Flaxmann<City.
Ludeking<Mullen.
Marx<Talking Doll & Novelty Co.
Alford<N Y Cons RR.
Re N Y Mun Ry Co (Kaplan.)
Hillis<Hillis.
Re Lawrence Av (Berron) (Hearing 2 P. M.)
Re N Y Mun Ry Co (Somerville.)
Abelson<Kaplan.
Langona<D'Amato.
Seligson<Matluck.

PART II.—Van Siclen, J.—Ex parte business at 10 A. M.

SPECIAL TERM FOR TRIALS—Manning, J.
Langona<D'Amato.
Elliott<Waldron.
Flaxman<CNY.
Indian Wet Laundry Co<Hansbach.
Saueracker<Taylor.
Rosenquist<Rosenquist.
Schwartz<Vasa.
Quin<Quin.
Vogt<Vogt.
Duffy Co<Touebusn.
Brownsville Assets Corp<St Dean Rlty.
Carroll<McGovern.
Kahn Bros<Lite.
Mundler<Palmer.
Levinson<Mutchler.
Obermeyer<Wilkening.
Talber<Knapp.
Christy<Christy.

The remaining cases called on June 9, 1916, and marked ready will be added to subsequent day calendars for trial as the above cases are disposed of.

TRIAL TERM—Part I., Crane, J.; Part II., Blackmar, J.; Part III., Kapper, J.; Part IV., Kelby, J.; Part V., Garretson, J.; Part VII., Platt, J.; Part VIII., Jaycox, J.
Pearlman & Brown<Döscher et al.
McGillicuddy<Coney I & B RR et al.
Baker<Nassau RR.
Rogers<B H RR.
Sallman<Rickert.
Becker<Jacquillard et al.
Richrod<Terry.
Griesbach<Wanamaker.
Zoeller<Loeser & Co.
Alberti<B H RR.
Gundel<Coney I & B RR.
Hauer<Tourte.
Rizzo<B H RR.
Szenher<same.
Grace<Senn.
Kaminsky<Jaffa.
Hollander & Dougherty<Hoyt.
Rabuse<Lewin et al.
Healy<McMullen, Snare & Triest.
Behrens<Loeser & Co.
Kantrowitz<B, Q Co & Sub RR.
Sawey<Wisser.
Blank<Mar Basin Co.
Olswang<Turk.
Rosenberg<Rothfarb et al.
Cuneo<C I & B R R et al.
Mercurio<Wood.
Markowitz<CNY.
Losee<B H RR.
McMahon<N Y Rys.
Proceller<Rappold.
Varlale<Nas R R.
Sweeney<Chesebrough Bldg Co.
Mehling<Selner.
Marcone<Reeve.
Baldwin<Jackson et al
Fearon<Fire Ins Salvage Co.
Morton<Eisig.
Carter<C I & B RR.
Rzanca<B H RR.

The following causes, if marked ready, will be passed for the day. No cause will be set down for a day upon this call:
Callaghan<Kings Co Refrigerating Co.
Henderson<Man Real Estate Assoc.
Jacobs<B H R R.
Rowley<Richtberg.
Feehan<Draper.
Swift<Obermeyer & Liebman et al.
Heggos<Streeter et al.
Chestnut<N Y Cons RR.
Simons<Madden.
Swan<Thompson.
Wallace<Scala.
Rubin<Fligel.
Stubbmann<CNY.
Blank<Frohnhoefer.
Hansen<B H RR.
Boylan<Hogg et al.
Tivoli<United Fruit.
Ryder<Bell.
Donovan<CNY.
O'Farrell<Briggs.
Milter<St Dean Realty Co et al.
Powers<Bauer et al.
Lazarus<Nister et al.
Mulholland<B H RR.
Seaman<Smith.
Carter & Co<CNY.
Berglas<Schwartz.
Tammany<CNY.
Laimbeer<Brown Bros
Schulz<Johnston.
Strauss et al<CNY.
Walsh<Vreeland City Line.
Hughes<Nassau RR.
Von Glahn<Bkl Turkish Bath Co.
Sierra<B H RR.
Nolan<Benjamin.
Leonard<Bristol City Line.
Borough Bk<Reynolds.
Haslin<B H RR.
Mayer<Liede.
Winslow<Box.
Barry<Robitsek & Bros.
Hansen<Turner & Blanchard.
Meanley<L I. RR.
Vaughn<same.
Rankin & Branagan<same.
Brooklyn Bk<Alabama Sec Co et al.
Weinstein<Mutual Window Cleaning.
Fuchs<Riordan et al.
Cohen<Dwyer et al.
Michaelson<same.
Cohen<Marx.
Martin<Nassau RR.
Callahan<Puckelwoldt.
Szymkowski<Onslow-Moore Co.
Harris<B, Q Co & Sub RR.
Martin<B H RR.
Healey<CNY.
Casey<Quell.
Chico<Carpenter, Boxley & Herrick.

Highest number reached on regular call, 4681.

Surrogate's Court.

CHAMBERS—Ketcham, S.—Day calendar at 10 A. M.
Accounting of:
Lello Ferri,
Isabel Neale,
F A Weesbacker,
Charles C Alden,
Charles Goldberg,
Sophia Hagemeyer,
Susan M Brister,
Augustus Holmes,
Abby J Evans,
John von Glahn,
Margaret Holland,
Carrie Schroeder,
Patrick Hayes,
Thomas Howden.
Estates of:
Adeline Buttacavoli,
Henry H Thompson.

CONTESTED CALENDAR.
George Williams.

County Court.

CIVIL CALENDAR.—Part IV., May, J.; Part V., Hylan, J.—Calendar called in Part V.
Rappaport<C I & B RR.
Kilstein<Edgar Imp.
Feuer<B H RR.
Powell<Paddock, Jr.
Campass<McCabe.
Van Kesteren<Clarke.
Reicher<Nas Elec RR.
Knapp<Gould.
Pfretzschner<I R T.
Allen<B H RR.
Johansen<Nas El RR.
Glass<Rosenberg.
Gesunter<Morris.
Ranieri<Saunders.
Lubitz<Mathes.
Mandelbaum<B H RR.
Smith<Saauze.
Kleufner<B H RR.
Kielman<Berud.
Hansen<Nas El RR.
Pulman<Morgenthaler.
Norby<B H RR.
Wild<Howard.
Von Rouck<Messenger.
Devoe<N Y Cons RR.

WESTCHESTER COUNTY.

Supreme Court.

TRIAL TERM—Part I., Young, J.; Part II., Keogh, J.; Part III., Morschauser, J.—At 9:45 A. M.
Smolik<Phila & Read Coal & Iron Co.
Keating<Alex Smith & Sons Carpet Co.
Horowitz<Cohen.
Kelly<Osborne.
Callelo<West Elec RR.
Powers<Brewer (2).
Dorantino<N Y C RR.
Featherstone<Cornell & Co.
Knowles<N Y, N H & H RR.
Donovan<N Y C RR.
Newell<Pratt.
Capano<Eggleston.
Dolan<Ellis.
Luciano<Lawrence Park Realty Co.
Krupilis<Phil & Read Coal & Iron Co.

The following causes must be answered ready or marked over the term:
Persick<Phila & Read Coal & Iron Co.
Myers<N Y C & H R RR Co.
Ries<West Elec RR.
O'Keefe<Yonkers RR.
Wilson<Waite.
Willenborg<City of Yonkers.
Schulman<Gordon.
Trioa<Guggolz.
Mulvey<Williamson.
Tutino<Pennell.
Haight<Pelham Sun Pub Co.
O'Brien<N Y C & H R RR Co.
Figona<Crane.
Goldman<Schlesser.
Williams<Mullen.
Dunn<N Y C & H R RR Co.
Doern<Olcott.
Nason Mfg Co<McDonald.
Boyd<Wilson Pub Co.
Wolski<Pitts Con Co.
Powers<West Elec RR
Quinn<Bugden.
Geschulius<Phila & R Coal & Iron Co.
Rykzynski<Mackey.
Morabito<Damon.
St Cartier<N Y, N H & H RR Co.
Interstate Tree Treating Co<Pratt.
Limonge<Pennell.
Ferns<Guiffra.
Morris<Wett.
Connolly<Necker.
Barrett<Conklin.
Abrams<D & L Bldg.
Marino<Crimmins Con.
Lo Callo<Petrotta.
Guarino<Conedella.
Dobbs Ferry Bank<Green.
Batten<Clauss.
Pace<West St Ry Co.
Ede<West El RR (2.)
Tschantre<same.
Moran<N Y C & H R RR Co.
Michaelson<Ebling Brewery.
Pfoh<West Elec RR.
Duffy<West St Ry Co.

Highest number reached on regular call, 1835.

Surrogate's Court.

Sawyer, S.—At White Plains.
Wills for probate:
Mary A Bowen,
William G Duncan,
George H Moon.
Petition for adm'n:
Edith Ada Fritzes,
Josephine Gaw.
To try claim:
Charles J Hite,
Ellen Kelleher.
Ex'r's acc't'g:
Ernest G Hoffman,
Louisa M Lockwood,
Frances A Hackley,
Alexander Beard.
Admr's acctg:
Helen Clay Nelson.
Motion:
Theodore A Lord.

County Court.

Young, J.
NY Herald<Damon.
Connolly<Bennett.
Roth<Thompson.
Shea<Loescher.
Morrow<Larzelere.
Carpenelli<Egerman.
Storino<Ellis.
Kaslowski<West Elec RR, (2.)
Kahn<Heidig.
Nat Cash Register Co<Engert.
Molloy & Murray<City of Yonkers.
Lee Tire Co<Lawson Motor Co.
Moir<O'Rourke.
Todino<Logue.
Sundberg<Moon Nursery Co.
Carpenter<Morrell.
Creed<Reed.
Schenck<Mullins.

QUEENS COUNTY.

Supreme Court.

SPECIAL TERM FOR TRIALS—Scudder, J.—At 10 A. M.
O'Donnell<O'Donnell.
Stone<Stone.
Burch, as admx<Burck et al.
Krulewitz<Gering.
Prendergast et al<Degnon Rlty & Terminal Imp Co.
Rembt<Rembt.
Timmes<Timmes.
Baumann<CNY.
Zudek<Bielius.
Von Mallen<Von Mallen.
Mann<Mann.

Highest number reached is 251.

TRIAL TERM—Kelly, J.—At 10 A. M.
Crooke<B H RR Co.
Schmukler<Krout.
Schlappendorf<Newtown Gas Co.
Fondament<Coffey.
Rochester<NY Rys.
Schoenfeld<NY & Queens Co Ry Co.
Clark, as admx<CNY.
Guhrenz<Heublein.
Pfaeffle<Coney I & B RR Co.
Place<B H RR Co.

The following causes, if marked ready, will be passed for the day. No cause will be set down for a day on this call.
Boles, an infant<Hazen.
Rigney, an infant<Block.
Ivory, an infant<Queens Bor Garage, Inc.
Reilly<Farrell.
Eisner<Hammerly.
Genova<Transit Development Co.
Leinert<Sheepshead Bay & Rockaway Ferry Co.
Abbott<Davies.
Thomas<Shaniey.
Shatsky<CNY.
Rozwadowski, ad admr<Sheepshead B & Rockaway F Co.
Pirro<NY & Q Co Ry.
Roth<B H RR.
Holzinger<same.
Krulewitz, as rec<Gering et al.
Luban,an inf<B H RR
Sankaitis, as admx<Cass et al.
Twobly<Floeck et al.
Henderson<B H RR.

Highest number reached on the general calendar is 983.

RICHMOND COUNTY.

Supreme Court.

TRIAL TERM—Aspinall, J.—At 10 A. M.—Barker, as admr.<N. Y. C. & H. R. R. R.

NEW INCORPORATIONS.

Special to The New York Times.

ALBANY, N. Y., June 12.—Fifty-one corporations, having aggregate capital stocks of $5,503,000, were chartered today. They include:

Wilmore Steamship Co., Inc., build, own, operate vessels, commerce, or navigation, $1,800,000; C. E. Dunlap, R. Rios, J. E. Berwind; R. F. Clarke, attorney, 37 Wall St.

The West Farms Amusement Corp., Bronx, develop property for public amusement resort, principal and agent for theatres, roof gardens, amusement parks, booking agent for talent, managerial, $1,500,000; G. E. Millington, W. B. Lackmore, F. H. Deane, 157 West 47th St.

Kennedy, Mitchell & Co., Inc., general brokerage; $1,000,000; J. W. Busard, L. W. Harrington, W. H. Gardner, 15 Wall St.

Robbins & Robbins, Inc., fish, sea food, $70,000; F. H. Johnson, H. B. and I. W. Robbins, 731 Decatur St., Brooklyn.

The Wetzel Mechanical Stoker Co. of New York, Inc., Port Jefferson, stokers, heavy hardware, foundry, factory supplies, $50,000; T. M. McGrath, C. S. Yawger, F. C. Williams, 401 Clinton Av., Brooklyn.

K. P. Mfg. Co., Inc., auto accessories, electrical, mechanical appliances, $25,000; T. J. Byrnes, E. Knauss, L. Wickes, 493 Gramatan Av, Mt. Vernon.

American Steel Piling Exchange, Inc., motors, engines, mechanical devices, steel, iron, $25,000; E. Ullman, M. A. O'Leary, M. Lippman, 1,418 President St., Brooklyn.

Family Burial Association, Inc., burial contractors, $25,000; A. C. Miller, C. J. D. Neulist, G. F. Schalk, 408 Ridgewood Av., Brooklyn.

Morris Commercial Corp., realty, construction, $12,000; A. X. Saladino, W. W. Leary, F. M. Seffield, 4 Glenada Place, Brooklyn.

Colonial Braid Co., Inc., braids, textiles, elastic, cotton goods, $10,000; C. A. Berard, S. Karpf, R. F. Dreuge, 1,120 Fox St., Bronx.

Maple City Garage, Inc., Ogdensburg, $10,000; G. H. Charters, P. W. Dawley, F. J. McCormick, Ogdensburg.

I. Wollstein Co., Inc., smelting, assaying metals, $10,000; P. O'Keefe, C. R. Bosse, I. Wollstein, 78 East 91st St.

Eagle Machine and Tool Co., Inc., Bronx, machinery, tools, snap fasteners, metal goods, $10,000; J. Solomon, M. Spokony, P. E. Schlemp, 217 East 89th St.

Palmer & Oliver, Inc., publishing, printing, stationery, $15,000; H. White, H. F. Palmer, E. W. Oliver, 438 West 17th St.

Rosecourt Producing Co., Inc., theatrical, publishing, $5,000; W. and M. Rose, L. Haas, 220 Cathedral Parkway.

Exporters' Mutual Service, Inc., realty, construction, carriages, saddlers, electrical engineers, $5,000; G. E. Soloman, M. Spielman, 1,842 7th Av.

Linwood Garage, Inc., $5,000; M. Neimark, T. Angrom, A. Seff, 543 West 162d St.

Tex Style Coat and Muff Co., Inc., ladies' cloaks, suits, furs, muffs, $5,000; S. Marcus, M. Mullen, A. Funt, 1,456 Hoe Av., Bronx.

Regent Silk Co., Inc., silk velvets, satins, dress goods, $5,000; M. Zeiff, N. and J. J. Lindau, 1,220 47th St., Brooklyn.

132 West 134th Street Realty Co., Inc., realty, construction, $5,000; C. and E. Weidhaas, J. F. Feist, 408 West 42d St.

David Davidson Restaurant Co., Inc., bakery, flour, $5,000; I. Goetz, J. Pintel, D. Davidson, 625 6th Av.

Flake Graphite Co. of New York, Inc., mining, $500,000; M. Saul, J. Loewenberg, I. Oliver, 476 Broadway.

Simplex Brick Co., Inc., contractor, clay products, realty, construction, trucking, $100,000; W. Ward, S. U. Hopkins, W. J. Kindgen, 2,043 Valentine Av., Bronx.

Tarbox Lumber Co., Inc., Buffalo, lumber, $50,000; O. R. Blair, B. A. and L. W. Tarbox, 31 Villa Av., Buffalo.

Windsor Furniture Co., Inc., household furnishings, $25,000; J. A. F. Coulter, J. J. Keller, W. A. Witt, 15 Pleasant Av., Weehawken, N. J.

Wegman Piano Co., (reorganization,) Auburn, musical instruments, $25,000; G. H. Bond, L. Hollerbach, B. B. Aylesworth, 516 Westcott St., Syracuse.

B. & R. Cloak and Suit Co., Inc., ladies' wearing apparel, $10,000; B. Friedman, H. Rosebach, L. Birnahak, 184 Division Av., Brooklyn.

Greenpoint Manure Co., Inc., Brooklyn, mercantile, realty, construction, $10,000; K. J. Kortvellyessy, J. Rocco, A. M. Papavero, 14 Bayard Av., Brooklyn.

D. C. K. Waist Co., Inc., women's garments, $10,000; I. Katz, R. J. Cohn, H. A. Drubin, 518 West 111th St.

Sanitary Goody Shop, Inc., candies, nuts, confections, edibles, $10,000; H. Kramer, W. C. Owen, B. J. Reynolds, 1,944 Seventh Av.

Blue Ribbon Feed Co., Inc., Schenectady, feed, grain, $10,000; J. M. Sullivan, G. T. and J. W. Roddy, Troy.

Perkins Bros., Inc., shipping, trucking, $7,500; J. Connors, Sr., R. S. and J. L. Perkins, 647 Tenth Av.

Henry Vehling Corp., Queens, realty, construction, $7,500; A. Tritschler, H. and F. Vehling, 6,885 Seneca Av.

Wooley & Philo, Inc., Buffalo, brokers, manufacturers, agents, $5,000; P. F. Brost, L. F. Philo, L. A. Wooley, Buffalo.

Harold L. Brown Co., Inc., provisions, food, dairy products, $50,000; H. S. Gould, P. P. and H. L. Brown, 5,206 Ingleside Av., Chicago, Ill.

Peter Samuels & Co., Inc., waists, dresses, fabrics, $25,000; E. D. Cowen, J. and P. Samuels, 158 West 27th St.

Niagara Wax Paper Co., Inc., Buffalo, paper products, $25,000; R. A. Fox, C. E. Maxwell, W. C. Nichols, 53 Highland Av., Buffalo.

Makoff & Ziffer Garment Co., Inc., textile, fabrics, $10,000; S. and M. Ziffer, S. Ortuer, 450 St. Nicholas Av.

Modern Health Pharmacy, Inc., drugs, supply, $6,000; D. Cantor, N. L. Sachs, R. Spitzer, 254 West 73d St.

Authorization—The Oval Wood Dish Co., Inc., Delta, Ohio, wood articles, lumber, $50,000; representative, Edgar B. Flack, 100 Hudson St., New York. Robert Gilchrist & Co., Inc., Elizabethport, N. J., realty, mining, smelting, refining, $25,000; representative, R. Gilchrist, 82 Beaver St., New York. New England Steel and Machine Co., Inc., Massachusetts, iron and steel manufacture, $100,000; representative, Roscoe W. Keay, 30 Church St., New York.

Capital Increases—Upper Hudson Stone Co., New York, $600,000 to $750,000; C. F. Schupp & Sons, Inc., Albany, $50,000 to $75,000; Orange and Rockland Electric Co., Monroe, $100,000 to $1,000,000.

Capital Reduction—Great Radium Spring Water Co., Inc., Manhattan, $1,000,000 to $600,000.

Voluntary Dissolutions—Imperial Paper Box Co., Manhattan; Elreco Realty Co., Bronx; Island Transportation Co., New York.

Delaware Charters.

Special to The New York Times.

DOVER, Del., June 12.—Charters filed:

Lyford Land and Loan Company, manufacture gas and electricity and to sell and distribute the same to buildings, &c., $1,200,000; W. F. O'Keefe, George G. Steigler, E. E. Wright, local Wilmington (Del.) parties.

Toboggan Amusement Company, manage and operate all kinds of amusements, $6,000; John McLaren, F. B. Knowlton, E. M. Beyhl, all of New York.

New Jersey Charters.

Special to The New York Times.

TRENTON, N. J., June 12.—Charters filed:

Bradford Co., Newark, construct, alter, furnish, and decorate houses, and to conduct a manufacturing business, $100,000; John B. Then, Adolph Diener, Simon Heyman, Newark.

Standard Electrical Appliance Co., Beverly, Burlington County, deal in all kinds of electrical appliances, $15,000; Franklin P. Jones, Sr., George E. Huff, Franklin P. Jones, Jr., Beverly.

BOAT RACES
At Poughkeepsie
SATURDAY, JUNE 17
See the races comfortably from the broad decks of the big Day Line observation steamers
"ALBANY"
"ROBERT FULTON"
Running special to the races.
Str. "Albany" leaves Desbrosses St., 9:40 A. M.; W. 42d St., 10 A. M.; W. 129th St., 10:20 A. M.; Yonkers, 10:50 A. M.
Str. "Robert Fulton" leaves Desbrosses St., 10:45 A. M.; W. 42d St., 11 A. M.; W. 129th St., 11:20 A. M.
After last race "Albany" returns from Poughkeepsie and Highland; "Robert Fulton" from Poughkeepsie. Round trip, including viewing races from steamer, $2.00
HUDSON RIVER DAY LINE
Desbrosses St. Pier, New York.
Tel. 4141 Spring for full information.

UP THE HUDSON BY DAYLIGHT
All Service Daily Except Sunday.
Direct Rail Connections to all points in the Catskills, Saratoga, the Adirondacks, the West and North. All through rail tickets between New York and Albany accepted. Music. Restaurant.
Steamers "Washington Irving" or "Robert Fulton" leave Desbrosses St., 8:40 A. M.; W. 42d St., 9 A. M.; W. 129th St., 9:20 A. M.; Yonkers, 9:45 A. M.; landing at West Point, Newburgh, Poughkeepsie, Kingston Point, Catskill, Hudson and Albany. Information at Desbrosses St. Pier. Tel. 4141 Spring, N. Y.
Special Trips to Intercollegiate Boat Races Saturday, June 17th.
AFTERNOON BOAT
for West Point, Newburgh, Poughkeepsie, Kingston and way landings leaves Desbrosses St., 1:45 P. M.; West 42d St., 2 P. M.; West 129th St., 2:20 P. M.; Yonkers, 2:45 P. M. Daily except Sunday.
Hudson River Day Line
CATSKILL EVENING LINE—Leave daily except Sunday, foot of Christopher St., 6; W. 129th St., 6:30; Yonkers, 7 P. M., for Catskill, Hudson, Coxsackie. Tickets interchangeable with those of Day Line. Tel. 1097 Spring.

Iron Steamboat Co.
DEEP SEA FISHING STR. "TAURUS." Daily at 8 A. M. from Pier 1, N. R. ONLY.
CONEY ISLAND Every Day, Steamer "GRAND REPUBLIC" Special UP HUDSON TRIP June 18. Full Time Tables are on INSIDE BACK Cover of Telephone Directories. Tel. Rector 872.
Sight-Seeing Yachts
Leaves Battery Pier 10:30, 2:30. Tel. Broad 3373. To Sandy Hook and the Ocean, 1:30 P. M.
CATSKILL EVENING LINE
See Hudson River Day Line Adv.

DISTRICT COURT OF THE UNITED States for the Southern District of New York, ss.:

Notice is hereby given that on the 12th day of May, 1916, the Hoboken Ferry Company, as owner, and The Delaware, Lackawanna and Western Railroad Company, as lessee and charterer, of the Ferryboat "Ithaca," filed their petition and libel praying limitation of liability for any loss, damage, or injury arising on or about the 17th day of March, 1914, from a collision between the said Ferryboat "Ithaca" and Car Float No. 32, in tow of the Central Railroad Company of New Jersey Steam Tug "Roselle," which occurred in the North River, in the State of New York, in said Southern District of New York, on said 17th day of March, 1914; that the petitioners have filed a stipulation for value, approved by this court, in the sum of $50,000.00; that all persons claiming damages by reason of said collision are required by the monition issued to me by said court to prove their claims before Alexander Gilchrist, Jr., Esq., United States Commission, at his office in the Post Office Building, Borough of Manhattan, City of New York, on or before the 6th day of September, 1916, at ten-thirty o'clock in the forenoon, and that persons not so proving claims will be then defaulted.

Dated New York City, June 3d, 1916.
THOMAS D. McCARTHY,
United States Marshal.

UNITED STATES DISTRICT COURT, Southern District of New York.—At the suit of the United States demanding forfeiture thereof under the provisions of the Pure Food and Drugs Act of June 30, 1906, Sec. 10, I have seized and hold 804 CASES OF CONDENSED MILK. Notice is hereby given that the cause is appointed for trial at the U. S. Court and Post Office Building, Manhattan, New York, on June 19, 1916, at the opening of Court. All persons are notified then and there to appear and defend their interest, if any, in said goods. All not appearing will be defaulted.

Dated, June 2, 1916.
THOMAS D. McCARTHY, U. S. Marshal.
H. SNOWDEN MARSHALL, U. S. Attorney.

HOLLAND-AMERICA LINE
Largest Steamers Under Neutral Flag
N. Y.—ROTTERDAM Via FALMOUTH
TWIN SCREW STEAMERS.
RYNDAM {22,070 tons displ. 12,527 tons reg'd.} Sailing SAT., JUNE 17, NOON.
NOORDAM {22,070 tons displ. 12,531 tons reg'd.} Sailing WED., JUNE 28, NOON.
NEW AMSTERDAM {31,000 tons displ. 17,250 tons reg'd.} Sailing SAT., JULY 8, NOON
Steamers will call at FALMOUTH for the landing of cabin passengers for GREAT BRITAIN. From FALMOUTH they will proceed to ROTTERDAM, rounding Scotland or via the English Channel, according to circumstances.
HOLLAND-AMERICA LINE, 21-24 State St., New York

Vacation Sea Trip
New York to Havana and Return
$95.00
Including all necessary expenses
6 days at sea, 4 days ashore amid the picturesque scenes of a fascinating foreign country.
Sailings every Saturday
Bahamas—Cuba—Mexico
Special Cruise
$130.00
WARD LINE
New York and Cuba Mail S. S. Co.
General Offices, Foot of Wall St., N. Y.

FRENCH LINE
COMPAGNIE GÉNÉRALE TRANSATLANTIQUE
Express Postal Service
NEW YORK--BORDEAUX--PARIS
Twin Screw †S. S. LA TOURAINE JUNE 17, 3:00 P. M.
QUADRUPLE-SCREW, NEW Steamer De Luxe
†S.S. LAFAYETTE
Saturday.........June 24, 3 P. M.
*S. S. Chicago..Sat., July 1, 3 P. M.
†First and second class. *One class cabin.
COMPANY'S OFFICE 19 State St., N. Y. Phone Broad 4900

Largest, Finest and Fastest Vessels to SOUTH & EAST AFRICA BY UNION-CASTLE LINE
SOUTH AMERICA
†COLOMBIA & ECUADOR †PERU & CHILE } From Panama
*BRAZIL and ARGENTINE—From Europe. Tours round South America $490 up.
†CENTRAL AMERICA BY P. S. N. C.
NEW SERVICE between Panama and Salina Cruz, Mex., and intermediate ports. Excellent passenger accommodation.
*The Royal Mail Steam Packet Co.
§The Union-Castle Mail S. S. Co., Ltd.
†*The Pacific Steam Navigation Co.
*The Nelson Lines.
SANDERSON & SON, Gen. Agts., 26 Broadway, N. Y.
Or Any Steamship Ticket Agent.

BERMUDA
A delightful Ocean Sail of 1,140 miles by Quebec S. S. Co.'s
S. S. "BERMUDIAN"
with five days on these charming coral islands. Tickets, including Travel, Hotels, Carriage Drives, Boating Trip, etc.,
NINE DAY TOUR
$42.50 AND UP
Next sailings June 14, 24, July 5, 15, 26, etc.
Descriptive circulars, berths and full information from
THOS. COOK & SON
245 Broadway, 264 Fifth Avenue, 561 Fifth Ave., 2081 Broadway, N. Y.

The FINEST SUMMER CRUISE On the Atlantic Seaboard
12 DAY All Expense Northern Cruise Visiting Foreign America $60.00 UP
equal in interest, novelty and healthfulness to a European cruise. Visiting *HALIFAX, Nova Scotia*, the land of Evangeline, and *ST. JOHNS, Newfoundland*, the Norway of America, via the
Red Cross Line
New tourist steamships, STEPHANO and FLORIZEL, fitted with every convenience and safety device. Cost of trip includes every essential expense. 7 days at sea and 5 in port. Splendid cuisine, orchestra, sea sports. Ship is your hotel for the entire trip. Reduced Rates for Superior Accommodations, June and Sept. Write today for illustrated booklet 68.
Bowring & Co., 17 Battery Pl., N. Y.

Best Short Sea Trip Out of New York
Two days of physical rest and mental exhilaration, of pleasant companionship, of sea breezes, deck chairs, and happiness.
Superior service and low fares to Savannah, Macon, Augusta, Jacksonville, Atlanta, Birmingham, Montgomery and all Southern points.
Savannah Line
N. Y. Office, 140 W. 42d St. at B'way
Pier 35, North River, foot of Spring St.

SCANDINAVIAN AMERICAN LINE
Norway, Sweden, Denmark
NEUTRAL FLAG
Outside war zone
No Contraband Carried.
Modern Steamers, 16,000 & 18,000 Tons Displ.
Daily Connections with All European Cities.
United States......June 22 | Oscar II.......June 29
A. E. Johnson & Co., Inc., Agts., 1 B'way, N. Y.

HONOLULU
Suva, New Zealand, Australia
THE PALATIAL PASSENGER STEAMERS
R.M.S. "NIAGARA" (20,000 tons) R.M.S. "MAKURA" (13,500 tons)
Sail from VANCOUVER, B. C., July 5, Aug. 2, Aug. 30. For rates, etc., apply Canadian Pacific Railway, 1231 Broadway, New York., or to the Canadian Australasian Royal Mail Line, 440 Seymour Street, Vancouver, B. C.
TOURS TO THE GREAT WEST
ALASKA, Etc. Tours de Luxe All Season.
THOS. COOK & SON, 245 Broadway.

CUNARD
NEW YORK—LIVERPOOL
*CALIFORNIA......SAT., JUNE 17, NOON
CARPATHIA........SAT., JUNE 24, 5 P.M.
*CAMERONIA......SAT., JULY 1, NOON
ORDUNA..........SAT., JULY 8, 5 P. M.
*TUSCANIA.......SAT., JULY 15, NOON
*To Liverpool and Glasgow.
NEW YORK-FALMOUTH-LONDON
PANNONIA........WED., JUNE 28, 5 P. M.
ANDANIA.........SAT., JULY 1, 5 P. M.
ALAUNIA.........SAT., JULY 8, 5 P. M.
21-24 STATE ST., NEW YORK.

American Line
ALL AMERICAN STEAMERS Under the American Flag
N. Y.—Liverpool, Pier 62, N. R., Noon
Finland.....June 14 | Philadelphia..June 17
White Star Line
N. Y.—Liverpool, Pier 60, N. R., Noon
Baltic.......June 21 | Adriatic....June 28
Office, 9 Broadway, N. Y. Tel. 9000 Rector

U.S.Mail S.Ss. SIERRA, SONOMA, VENTURA
AUSTRALIA
HONOLULU — SAMOA
Every 21 Days:
Sailings June 13, July 4, July 25.
LOWEST RATES OF PASSAGE! Apply to OCEANIC S. S. CO.
H. E. Burnett, 17 Bat'y Pl., N.Y., or 673 Mkt. St., San Francisco.

Eastern Steamship Lines
All-the-Way-by-Water
The Fascinating Route TO BOSTON
Through Beautiful Buzzards Bay and CAPE COD CANAL
METROPOLITAN LINE.
ALWAYS IN SIGHT OF LAND
MUSIC ON EACH STEAMER.
AFTERNOON and EVENING CONCERTS.
Every day in the week in each direction. Fare $4.00.
Express Twin-Screw Steel Steamships MASSACHUSETTS and BUNKER HILL. Splendid Appointments. Main Deck Dining Rooms; excellent service. Upper Deck Cafe. Inside Rooms with Electric Fans, $1.00. Outside Rooms, $2.00. All well ventilated and comfortable. Oil fuel. Wireless telegraph. Every provision for Safety and Comfort.
Leave Pier 18, North River, foot of Murray Street, New York, week days and Sundays at 6:00 P. M. Due Boston 7:30 A. M. Time between Cities about 13½ hours.
Tickets and information at Pier, also at all Tourist and N. Y. Transfer Co. Offices.
For copy of "How to Go and Where to Stay" apply at above offices or address Room 12, Pier 19, N. R., New York.

ANCHOR LINE
Royal Mail Twin-Screw Steamships.
NEW YORK to GLASGOW
CALLING AT LIVERPOOL
CALIFORNIA..SATURDAY, JUNE 17, NOON
CAMERONIA....SATURDAY, JULY 1, NOON
TUSCANIA...SATURDAY, JULY 15, NOON
COMPANY'S OFFICE, 21-24 State St., N.Y.

Norwegian America Line
Modern Twin-Screw Steamers—16,000 Tons Displ.
To Scandinavia Direct Under Neutral Flag.
S. S. BERGENSFJORD, JUNE 24.
KRISTIANIAFJORD, JULY 15.
Passenger Office, 8-10 Bridge St., N. Y.

ITALIAN LINES
"NAVIGAZIONE GENERALE ITALIANA. †"LA VELOCE." ‡"ITALIA."
(Fast Italian Lines.)
TO NAPLES—GENOA
PARIS and other European Points.
*D. D'Aosta...July 1, Noon | †Stampalia...July 15
New large twin-screw steamers.
HARTFIELD, SOLARI & CO., One State St.

FALL RIVER LINE
TO BOSTON $4.00
Strs. lv. Pier 14, N. R., ft. Fulton St., daily at 5:30 P. M. Music.
New London (Norwich) Line, Str. lv. Pier 40, N. R., ft. Houston St., week days only, 5:30 P. M.; Pier 70, E. R., ft. E. 23d St., 6:00 P. M.
New Haven Line, Str. lv. Pier 28, E. R., ft. Catharine St., week days only, 2:00 P. M.; Pier 70, ft. E. 22d St., 2:15 P. M.
Bridgeport Line, (week days only,) Str. lv. Pier 27, E. R., at 3 P. M.; Pier 70, E. 22d St., at 3:15 P. M.

BARBADOS, BAHIA, RIO DE JANEIRO, SANTOS, MONTEVIDEO AND BUENOS AIRES.
SOUTH AMERICA
LAMPORT & HOLT LINE.
S. S. VASARI.........June 17, 10:00 A. M.
S. S. VERDI.........July 1, 10:00 A. M.
BUSK & DANIELS, Gen. Agts., 8 Broadway, N. Y.

THE PUBLIC BE PLEASED
BOSTON $2.95
PROVIDENCE Boat Direct $1.90
COLONIAL LINE
ALL OUTSIDE STATEROOMS, $1 TO $3
Week days and Sundays at 5:30 P. M. From Pier 89, N. R., foot West Houston St. Phone Spring 9491.

VACATION TRIPS Arranged by The Globe Tours 224 W. 34 St., N. Y. C.
All-Mountain and Lake Resorts. Send for Vacation Guide containing 500 trips. Special week-end to Saratoga and Lake George.
CANADA—THE VACATION LAND.
For illustrated guide address Canada Steamship Lines, Montreal, Canada.
BUFFALO TO CHICAGO AND RETURN, 7 Days' Cruise—2200 miles on four Lakes, $40. Meals and berth included. STEAMSHIP SOUTH AMERICAN.

BAY STATE LINE
$2.55 BOSTON $2.55
Worcester, $2.60; Providence direct, $1.50
Staterooms, $1.00, $1.50 & $2.00
Daily, including Sunday, 5:30 P. M. From Pier 19, E. R. Phone 2700 Beekman. City Ticket Office, 296 Broadway, N. Y. Uptown Ticket Office, B'way & 23d St.

TRAVEL TIPS
BOOKLET OF 1,000 JOURNEYS. McCANN'S TOURS, 1328 Broadway.
CALIFORNIA Summer fares in effect. By all routes. Marsters, 1246 Broadway, N. Y. C.
STEAMSHIP TICKETS TO ANY PORT. Official Agents All Lines. Raymond & Whitcomb Co., 225 5th Av., N.Y.
TRANSATLANTICA ITALIANA New York—Naples—Genoa. McDONNELL & TRUDA, Gen. Agts., 3 State St., N.Y.
OLD DOMINION LINE, daily, exc. Sun. 3 P.M. fr. Pier 25, N. R., N. Y. Phone 3900 Franklin.
Trans-Pacific Steamship Service. Canadian Pacific Ry. Co., 1,231 Broadway, N. Y.
To California—Washington Sunset Route Offices, 39-366-1158 Broadway, 264 Fifth Av.
CANADIAN PACIFIC RAILWAY CO., 1231 Broadway, N. Y. City.
NORWEGIAN AMERICAN LINE. 8-10 Bridge St., New York.
BERMUDA, surprisingly low rates. Booklet. Dellevie's Tours, 1472 Broadway, New York.

Hartford Line
From New Pier 20, East River, foot Peck Slip, daily except Sunday, 5 P. M., for Connecticut River Landings. Fare $1.75.
RED BANK LINE ROUND TRIP 50 CENTS For Highlands, Oceanic, Locust Point, Fair Haven & Red Bank. Lv. Franklin St., Pier 24, 8:30 a. m.; 2:30 p. m.; Battery, 8:55 a.m., 2:55p.m.; Sundays, FranklinSt., 8:30; Battery, 8:55a.m.
St. Lawrence River Tours.
Independent and Conducted.
FRANK TOURIST CO., 396 B'WAY, N. Y.

ESTATE KEPT INTACT BY WILL OF M'LEAN

Entire Net Income Is to Go to Son of the Washington Publisher-Capitalist.

VALUE SET AT $25,000,000

His Two Newspapers Not to be Sold Without the Consent of Lawyer—Employes Retain Places.

Special to The New York Times.

WASHINGTON, June 12.—The estate of the late John R. McLean, capitalist, publisher of The Washington Post, and owner of The Cincinnati Enquirer, who died at Friendship, his country estate, last week, is not to be broken up until twenty years after the death of the last survivor of the lineal descendants now living of his son, Edward B. McLean. There are two such descendants, John Roll McLean, 2d, and Vinson Walsh McLean, both young children. The indications are, therefore, that the principal of the estate will not be distributed for many years to come.

Meanwhile the entire net income from the estate is to be paid in monthly installments to Mr. McLean's only son, Edward Beale McLean, whose wife was formerly Miss Evelyn V. Walsh, daughter of the late Thomas F. Walsh of Washington and Colorado, and after Mr. McLean's death the net income is to be paid to Edward Beale McLean's lineal descendants until the time fixed by the will for the distribution of the principal of the estate. No inventory was filed with the will, but the belief is that the value of the estate is around $25,000,000.

Mr. McLean's will, filed with the court here today, was made on June 3, 1915, and was witnessed by J. J. Darlington, W. C. Sullivan, and Charles Fahy. After providing for certain minor personal legacies and annuities, the will provides that if at any time before they are paid the net income from the estate is not sufficient to yield a minimum of $25,000 annually for Edward Beale McLean the legacies must be postponed so as not to interfere with the payment of at least $25,000 annually to the testator's son. After naming these minor legacies and leaving all his wearing apparel, jewelry, and personal property to Edward B. McLean, the will names the American Security and Trust Company as executor and trustee and leaves the entire residue of the estate to that company in trust, with full power to sell any part of the estate, in its best judgment, and reinvest the proceeds.

The will directs that the sum of $100,000 each is to be paid to Edward B. McLean's children when they reach the age of 25 years, an additional $100,000 when they reach the age of 30 years, and an additional $100,000 each when they reach the age of 35 years.

There has been much interest in the disposition that Mr. McLean would make of the holdings in his newspaper properties, The Washington Post and The Cincinnati Enquirer. The will provides that no sale of these properties, or of any of John R. McLean's interest in them, shall be made by the executor or trustee without the written approval of Francis T. Homer, formerly a Baltimore lawyer, who handled much of Mr. McLean's business, was an old friend, and is now connected with a New York financial institution. In any event, if Francis T. Homer fails to approve of the sale of these newspaper holdings, such possible sale must not be made without the consent of Edward B. McLean.

With respect to The Cincinnati Enquirer, which the McLean estate owns, the will provides that for five years after John R. McLean's death, or until the sale of it, Edward Flicker shall be retained as its business manager and W. F. Wiley as its editorial manager, under the supervision and direction of Francis T. Homer and Edward B. McLean. Throughout the period of five years Flicker and Wiley are to receive $6,000 annual compensation each. The will provides that if the Ohio newspaper property is not sold at the end of five years Messrs. Flicker and Wiley shall be retained in the positions named so long as, in the judgment of Francis T. Homer and Edward B. McLean, it shall be advisable to do so.

With respect to The Washington Post the will recommends, but does not direct, that Arthur T. Marks be retained as business manager and Edward S. Rochester as editorial director.

A clause in the will explains why Mr. McLean's son is not included as executor and co-trustee. It is specifically stated that legal difficulties might arise when the chief beneficiary under a will is acting as trustee, which situation was regarded as making the naming of Edward B. McLean as trustee and executor inadvisable. Mr. McLean directs in his will that his son must be consulted freely by the trustees as to all matters connected with the estate. Edward B. McLean, the son, is to be permitted to have the free use of the McLean city residence and of the suburban estate at Friendship, but the executors and trustees are at liberty to sell these properties at any time and turn the proceeds into the estate. The will directs that from $100,000 to $150,000 in United States Government bonds shall always be kept on hand, capable of being readily converted into cash in an emergency.

TO FIGHT GILLENDER WILL.

Relatives Seek to Share $800,000 Left to Charity.

Objections to the probate of the will of Miss Jessie Gillender, who died in Los Angeles, Cal., on Feb. 25, 1916, leaving the bulk of her estate, estimated at $800,000, to religious and educational institutions, were filed yesterday in the Surrogates' Court by George Hyatt Robinson of Roselle, N. J., a cousin of the testator. In his petition Mr. Robinson alleges that his relative was incompetent and that undue influence was exercised by some person in behalf of the various legatees.

After creating several trust funds for the benefit of friends and relatives, which aggregated less than $75,000, Miss Gillender gave the rest of her estate to various institutions. The Charity Organization Society and Johns Hopkins University each received $100,000. The latter institution also will receive the principal of trusts upon termination. Fifty thousand dollars was bequeathed to the Metropolitan Museum of Art and $7,000 to the Servants for the Relief of Incurable Cancer. The Missionary Society of St. Vincent de Paul, known as the Paulist Fathers, received $27,000 for specific purposes, in addition to the residuary estate, valued at more than $300,000.

Should the will of Miss Gillender be broken, the estate will be distributed among twenty-six cousins and five uncles.

WOERZ ESTATE IN COURT.

Son Asks for Temporary Administrators Pending Contest.

Frederick W. W. Woerz of 755 Park Avenue filed an application yesterday in the Surrogates' Court to have temporary administrators appointed for the estate of his father, Ernest G. Woerz, the brewer, pending the outcome of a contest.

According to the petitioner, the case cannot be tried before the October term of the Surrogates' Court, and as some of the estate consists of realty he believes that it should be managed by temporary administrators in the meantime. He has asked the court to name Samuel Untermyer, Mrs. Caroline Steele, and himself. The value of the estate is placed at $2,780,000 by the son.

Heims Left $108,000 Estate.

Application for letters of administration upon the estate of Arnold J. D. Heims, who died at his home in Upper Montclair, N. J., on May 30, was filed yesterday in the Surrogate's Court by his widow. The value of the real property in New York is put at $11,000 and the personal $97,000. Mr. Heims leaves two sons and a daughter.

SAYS CENTRAL PLAN BARS JERSEY ROADS

Board of Commerce and Navigation Joins Citizens' Union in Opposition.

SHUTS DOOR TO TERMINALS

Official State Body Writes That Proposed Settlement with City Blankets Waterfront.

The Citizens' Union, which is opposing that feature of the proposed New York Central west side settlement plans which proposes to place the railroad line the greater part of the way south of Thirtieth Street within the block bordering on the Marginal Way, made public yesterday a letter from the Board of Commerce and Navigation of New Jersey against this plan. The board is an official State body which has complete control over the waterfront problems of New Jersey.

The New Jersey body takes the view advanced by the Citizens' Union that this part of the settlement will make it impossible for railroads in New Jersey to obtain adequate terminal facilities at any time in the future along the lower west side. The letter, written by J. Spencer Smith, President of the board, says:

> The private right of way and the elevated tracks of the proposed New York Central settlement plans will so cut up the district between the Ninth Avenue Elevated Railroad and West Street that there will not be room for the establishment of facilities for the other roads, and the reservation of the right to the city to cross within the lines of streets either below or at grade is, in my judgment, of no importance or value whatever. I cannot see the purpose of any such reservation, unless it is thought possible to occupy these cross streets at grade or at the level of the elevated road for trackage for the loading and unloading of freight cars. I do not think that that is at all feasible, nor is there enough room to do any business of any account on the cross streets themselves.
>
> In answer to your second question as to whether this problem can be safely left for future consideration in conjunction with a study of the entire port problem, as contemplated when a commission on this subject was authorized by the Board of Estimate and Apportionment last August, my judgment is decidedly that if this proposed settlement with the New York Central is entered into it will preclude the possibility of the establishment of terminals for general railroad use in the section north of Canal Street, and that once the plan is agreed on by the city to do what the present plans propose the door will be shut for any general railroad terminal organization in the district referred to.

The Citizens' Union urges that the New York Central tracks be placed along West Street and Marginal Way, with the right reserved to permit the New Jersey roads to operate over the same tracks.

BRITISH FOOD PRICES HIGH.

Engineers' Union Appeals for Limit or Higher Wages.

LONDON, Tuesday, June 13.—The engineering trade unions have sent an appeal to Premier Asquith, urging that the Government take immediate steps to limit the price of commodities or agree to a commensurate wage advance.

"On every hand," says The Daily Mail, "complaint is made of rising food prices. For months it has been a supreme topic of conversation among wives and husbands. Now they talk about the cost of a Sunday dinner as formerly they talked about the weather. Always the tendency of prices is higher, and the people see no limit. They feel that it is up to the Government to take action. Their exploitation is at the hands of whomever is making food profits.

"The Government, with the experience of Germany before it, appears loath to embark on the step of fixing maximum prices, but public opinion is beginning to harden in favor of vigorous action."

WOMEN JOIN PARK FIGHT.

They Will Protest Against Railway Encroachment in Riverside.

The Woman's League for the Protection of Riverside Park will hold a public meeting this evening at the home of Mrs. N. Archibald Shaw, 326 West Ninetieth Street, at 8:15 P. M. There will be many prominent speakers, and a protest will be made against railroad encroachment upon the park.

Among those who will take part in the protest will be John C. Coleman, President of the West End Association; Eugene Blumenthal, of the West End Association; Dr. Fabian Franklin, of the Evening Post; Assemblyman Vincent Gilroy, Dr. Samuel T. Dutton, of Columbia University; Franklin Duryea, of the West End Association; Amelia Bingham, the Rev. Edwin Van Etten, Rector Christ Church, Seventy-first Street; Secretary Bard of the Municipal Art Society, Mrs. William Cumming Story, Mrs. Ralph Trautman, President of the Women's Health Protective Association; Edward Mahnkin, of the Colonial Yacht Club, representing various yacht clubs, and H. A. Caparn, landscape architect, representing others of the same profession. Mrs. Charles A. Bryan, President of the league, will preside.

SICKROOM TO BE A COURT.

Surrogate Will Sit at Bedside of Leland Estate's Executor.

The application of the relatives of Colonel Francis L. Leland to have Dr. Timothy N. Cheesman, the executor of the $5,000,000 estate, removed from office because, they assert, he is a paralytic and cannot speak above a whisper, was brought to trial yesterday before Surrogate Fowler. After taking the testimony of Louis F. Leland, the eldest son of Colonel Leland, who declared that when he recently saw the executor his eyes were heavy and his mouth drooping open, Surrogate Fowler announced that he would go to Garrison, N. Y., on Saturday and convene court in the bedroom of Dr. Cheesman. The executor was unable to come to New York for the trial, having recently suffered two paralytic strokes.

Colonel Leland, who owned a controlling interest in the New York County National and West Side banks, stipulated in his will that the residuary estate should be held in trust until the youngest grandchild became of age. The children maintain that this is somewhat ambiguous, as it does not state whether it refers to the youngest grandchild now living or one who may be born at some future time. They have asked the Surrogate for a construction of this clause.

Colonel Leland was the owner of an estate of 600 acres in Massachusetts and two villas in Italy, one of which is being used by Mrs. Leland as a residence. His private yacht was valued at $300,000.

Will of Dr. Flint's Widow Filed.

The will of Mrs. Elizabeth McMasters Flint, widow of Dr. Austin Flint, the noted alienist, who died on May 20, filed yesterday for probate in the Surrogate's Court, disposes of an estate of $3,100. The entire estate is bequeathed to her daughter, Miss Annie Flint, no mention being made of her three sons. When Dr. Flint died he disinherited Mrs. Flint and the daughter.

$50,000 Gift to Lafayette.

Special to The New York Times.

EASTON, Penn., June 12.—At the quaterly meeting of the Board of Trustees of Lafayette College today, President MacCracken announced the gift of $50,000 from Mrs. John T. Manson of New Haven, Conn., to endow the Helen H. P. Manson Chair of English Bible and College Pastorate. Appointment to the chair will be made during the Summer.

GOVERNMENT SUES TO RECOVER $285,330

Henry Kayser & Fils, Importers, Accused of Violating the Customs Laws.

UNDERVALUATION CHARGED

The Company's Lawyers Make Denial and Assert That the Duties Were Paid in Full.

Preliminary papers in a suit to recover $285,330.89 from Henry Kayser & Fils, importers, at 41 Union Square, were filed yesterday in the Federal District Court by Assistant United States Attorney John E. Walker, on behalf of the Government. A judgment for the amount stated is asked for because the Government contends that it was defrauded through the violation of the customs laws by the irregular entry of goods at the Custom House.

The summons in the suit will be served today on Henry J. Rode of the law firm of Comstock & Washburn, counsel for the defendant corporation. It is charged that during a period of almost three years Henry Kayser & Fils have made irregular customs entry. Acting as consignees, Mr. Walker said, the defendant corporation either undervalued the goods or charged the customers more than they had paid for them. The details of the contention are to be explained in a complaint which is being drafted by Mr. Walker.

"While this is normally an action to recover $285,330.89, it is really an action taken in regard to a claim for $5,000, which the Government claims as a loss of revenue due because of alleged undervaluation," said Mr. Rode. "The importers, on the other hand, set up the claim that there was no undervaluation practice, and the customs duties were paid in full. It is expected that at the trial this will be fully proved.

"The Government claims that the ultimate consumer paid more than the invoice shows, but we will show that the value entered at the Custom House was the true foreign value of the goods at the time of shipment. Where the charge is made that goods are undervalued, the Government seeks to confiscate the goods, but where they have already reached the consumer it brings an action to recover the foreign value plus the duty, and this is the sum mentioned in the suit. It is claimed that all the Government can claim is the difference in duty as shown by the entered value and the market value of the merchandise."

CONFESSES MURDER PLOT.

Woman Pleads Guilty to Hiring Gunmen to Kill Gregorio George.

Special to The New York Times.

WHITE PLAINS, N. Y., June 12.—Following the testimony of Mrs. Mary Figolio that Kittie McCormick of Garden Street, Hoboken, N. J., had agreed to accept $50 for hiring the two gunmen who murdered Gregorio George at Dobbs Ferry on Jan. 15, James F. Dalton, her counsel, in the Supreme Court at White Plains today, where she was on trial for complicity in the murder, suddenly stopped the trial and offered a plea of guilty to murder in the second degree. Assistant District Attorney William J. Fallon accepted the plea, and Justice Morschauser immediately sentenced her to Auburn Prison for life.

William McNamara, 19 years old, has been sentenced to the electric chair, and Mrs. Antonetta George, wife of the victim, has received a life sentence for participation in the murder plot. Before the McCormick woman was sentenced she signed a confession which, District Attorney Weeks believes, will convict two other persons for participating in the killing of George. It is believed that on her information Sheriff Wiesendanger will be able to find one of the slayers known only as "Dutch," who escaped after the murder.

It developed today that McNamara and Vito Raimonda, who, Mrs. George says, instigated the murder of her husband in order that he might marry her, were members of a New York gang known as the Hudson Dusters.

Raimonda will be placed on trial tomorrow, and it is expected that Mrs. George will take the stand against him. She agreed to do this before her plea to murder in the second degree was accepted by District Attorney Weeks.

NEW PHONE DIRECTORY OUT.

Contains 387,000 Names, an Increase of 10,000.

Two new telephone directories, the Summer edition of the New York City Telephone Directory and the General Suburban Directory, are now being delivered to each New York City telephone subscriber. The New York City book will have a circulation of 970,000 and the suburban book a circulation of 725,000.

These editions, plus telephone books which will be put out this month in New Jersey, Westchester, and suburban Long Island, form the greatest directory distribution ever made at one time by the telephone company. More than 2,000,000 telephone books will be placed beside the telephones in the company's metropolitan territory.

The New York City directory has 387,000 names, as compared with 377,000 in the February (1916) book and 345,000 in last Summer's publication. The general suburban book contains 197,000 names.

The telephones of a number of subscribers in the Lenox district have been given the designation "Rhinelander," and the designation "Vanderbilt" has been assigned to a group of telephones transferred from the "Murray Hill" exchange district. In Brooklyn a number of telephones formerly having the "Flatbush" designation have been placed in a telephone district known as "Kenmore."

Train Kills Man and Woman.

ELIZABETH, N. J., June 12.—A man and woman were killed at the El Mora station of the Jersey Central Railroad this afternoon by the Philadelphia Flyer. Their bodies were so mangled identification was impossible. The man was believed to have been J. C. Roos, a machinist of Grove Street, Elizabeth. A card containing the name, but no address was found near his body. The woman stepped in front of the flyer at the station, evidently believing it was a local train. The man was struck when he attempted to rescue her.

Transpacific Mails.

These mails close at 6:30 P. M.

Hawaii, (via San Francisco)—Lurline..June 15

Tahiti, Cook Islands, New Zealand, and Australia, (except West,) (via San Francisco)—Matai..........June 16

Hong Kong and Dutch West Indies, (specially addressed,) (via San Francisco)—..........June 16

Japan, Korea, China, and Philippine Islands, (via Seattle)—Chicago Maru, June 18

Hawaii, Samoan Islands, Australia, (except West,) and specially addressed mail for New Zealand, (via San Francisco)—Ventura..........June 29

Post Office Notice.

Postmaster Morgan announces that an auction sale of unclaimed articles which have accumulated at the New York Post Office, will be held in Room 125, Main Lobby, of the New Post Office Building, Thirty-first Street and Eighth Avenue, on Thursday, June 15, at 10 A. M. The articles will be open for inspection in Room 125 on Tuesday, June 13, and Wednesday, June 14, from 10 A. M. to 4 P. M.

SHIPPING AND MAILS.

Miniature Almanac for Today.

[By the U. S. Coast and Geodetic Survey.]

Sun rises..4:23|Sun sets..7:28|Moon sets..1:58

THE TIDES.

	High Water. A.M.	High Water. P.M.	Low Water. A.M.	Low Water. P.M.
Sandy Hook	4:57	5:30	11:08	12:00
Governors Island	5:15	5:48	11:40	12:00
Hell Gate	7:21	7:54	1:27	1:21

Arrived—Monday, June 12.

SS Calabria, Leghorn, May 26.
SS Collingham, St. Nazaire, May 24.
SS Strathgarry, La Pallice, May 24.
SS Sophia Couppa, Cardiff, May 25.
SS Bella, Port Antonio, June 6.
SS Pastores, Cristobal, June 5.
SS Brazos, San Juan, June 7.
SS Wada Maru, Galveston, June 4.
SS Morro Castle, Havana, June 8.
SS Lydia, Philadelphia, June 11.
SS Bermudian, Bermuda, June 10.
SS Perfection, Tampico, June 1.
SS Socony, Baton Rouge, June 8.
SS El Mundo, Galveston, June 6.
SS Momus, New Orleans, June 8.
SS Hatumet, Savannah, June 8.
SS Chemung, London, May 27.
SS Buffalo, Boston, June 11.
SS Corcovado, St. Michaels, May 27.

Incoming Steamships.

DUE TODAY.

*Touraine	Bordeaux	June 4
†United States	Kirkwall	June 4
*California	Glasgow	June 3
*Ryndam	Falmouth	June 3
Lord Erne	Havre	May 23
Yildum	Kirkwall	May 24
Ville de Paris	Barcelona	May 28
Moncenisio	Genoa	May 14
Escalona	Liverpool	May 29
Apache	Jacksonville	June 10
Kilpatrick	Cristobal	June 6

DUE TOMORROW.

Montebello	Hull	May 30
Kursk	Kola Bay	June 3
Minnesota	London	May 31
Saratoga	Havana	June 10
Ryswijk	Kirkwall	May 31
Allianca	Cristobal	June 8
El Sol	Galveston	June 8

DUE THURSDAY.

*Vasilefs Constantinos	Piraeus	May 29
Madonna	Marseilles	May 31
Camino	Liverpool	June 1
Verdi	Liverpool	June 2
Chicago City	Bristol	May 30
Valeria	Liverpool	May 30
Olaf Kyrre	Shields	May 30
Zacapa	Kingston	June 10
Riverdale	Bordeaux	May 30
Comus	New Orleans	June 10
El Monte	Galveston	June 9

DUE FRIDAY.

*Baltic	Liverpool	June 7
†Dante Alighieri	Naples	June 3
Pepistone	Havre	June 3
Cuthbert	Liverpool	June 2
Alcor	Kirkwall	May 31
Essex	Liverpool	June 2
Caracas	Curacao	June 9
Maracaibo	Porto Rico	June 10
Mohawk	Jacksonville	June 13
City of Montgomery	Savannah	June 13
El Alba	Galveston	June 10

DUE SATURDAY.

†Bergensfjord	Bergen	June 7
Pannonia	London	June 6
Baron Minto	Liverpool	June 3
Quebra	Liverpool	June 3
Moreni	Copenhagen	May 28
Rio de Janeiro	Pernambuco	May 29

DUE SUNDAY.

St. Louis	Liverpool	June 10
Essex	Liverpool	June 10
Kroonland	Liverpool	June 8
Penistone	Bordeaux	June 3
Georgia	Port Arthur	June 10
El Cid	Galveston	June 12

*Carries mails. †Carries German mails.

Outgoing Steamships.

SAIL TODAY.

	Mails Close.	Vessels Sail.
Frances, Para	8:00 A.M.	12:00 M.
Minerva, Buenos Aires	9:00 A.M.	12:00 M.
Maasdyk, Rotterdam	——	10.00 A.M.
Lenape, Jacksonville	——	1:00 P.M.
El Sud, Galveston	——	12:00 M.

SAIL TOMORROW.

Finland, Liverpool	8:30 A.M.	12:00 M.
Bermudian, Bermuda	9:00 A.M.	11:00 A.M.
Stavangeren, Guiana	12:00 M.	3:00 P.M.
Almirante, Havana	9:30 A.M.	12:00 M.
Iroquois, S. Domingo	11:30 A.M.	3:00 P.M.
Kentuckian, Argentina	7:00 A.M.	10:00 A.M.
Commewijne, Haiti	8:00 A.M.	10:00 A.M.
Montanan, Montevideo	11:00 A.M.	1:00 P.M.
Borglum, Vera Cruz	12:00 M.	2:00 P.M.
Momus, New Orleans	——	12:00 M.
Concho, Galveston	——	1:00 P.M.
Principe di Udine, Naples		12:00 M.
City of St. Louis, Savannah	——	3:00 P.M.
Santa Clara, Havana	——	12:00 M.

SAIL THURSDAY.

Panama, Cristobal	11:30 A.M.	3:00 P.M.
Morro Castle, Havana	9:00 A.M.	1:00 P.M.
Monterey, Havana	9:00 A.M.	12:00 M.
Comanche, Jacksonville	——	1:00 P.M.
El Norte, Galveston	——	12:00 M.
El Mar, Galveston	——	12:00 M.

SAIL FRIDAY.

Tapajoz, Pernambuco	12:00 M.	3:00 P.M.
Cristobal, Cristobal	11:30 A.M.	3:00 P.M.
Bayamo, Santiago	8:30 A.M.	12:00 M.
Tivives, Santiago	9:00 A.M.	12:00 M.
Guiana, St. Thomas	12:00 M.	3:00 P.M.
Atlas, Argentina	9:00 A.M.	12:00 M.

SAIL SATURDAY.

Touraine, Bordeaux	12:00 M.	3:00 P.M.
Ryndam, Rotterdam	8:30 A.M.	12:00 M.
Philadelphia, Liverpool	8:30 A.M.	12:00 M.
Saratoga, Havana	8:00 A.M.	11:00 A.M.
Brazos, San Juan	9:30 A.M.	12:00 M.
Vasari, Buenos Aires	9:00 A.M.	10:00 A.M.
Pastores, Havana	12:00 M.	3:00 P.M.
Florizel, Newfoundl'd	7:30 A.M.	12:00 M.
Manchioneal, Jamaica	9:00 A.M.	12:00 M.
Bjornetjord, Argentina	2:30 A.M.	6:00 A.M.
Corcovado, ——	12:30 P.M.	3:00 P.M.
California, Glasgow	——	12:00 M.
Calabria, Naples	——	12:00 M.
Alexandrian, London	——	12:00 M.
Buffalo, Hull	——	12:00 M.
Evelyn, Ponce	——	12:00 M.
Mohawk, Jacksonville	——	1:00 P.M.
Medina, Galveston	——	1:00 P.M.
City of Montgomery, Savannah	——	3:00 P.M.
El Dia, New Orleans	——	12:00 M.
El Mundo, Galveston	——	12:00 M.

SAIL MONDAY.

Vasilefs Constantinos, Piraeus	——	4:00 P.M.

†Carries German mails.

By Marconi Wireless.

SANDY HOOK, N. J., JUNE 12.

SS Ryndam, Rotterdam to New York, was 193 miles E. at 10 A. M.; due 13th, forenoon. Holland-America Line.

SS United States, Copenhagen to New York, was 193 miles E. at 12:10 P. M.; due 13th, forenoon. Scandinavian-American Line.

SS California, Glasgow to New York, was signaled; time and distance not given; due 13th, forenoon. Anchor Line.

SS Touraine, Bordeaux to New York, was signaled; time and distance not given; due 13th, afternoon. French Line.

SCOTLAND LIGHTSHIP.

SS Camaguey, Santiago to New York, was 39 miles S. E. of Bridgepoint at noon 11th.

SS Minnesotan, Colon to New York, was 697 miles N. E. of Cristobal at 7 P. M. 11th.

SS Hattie Luckenbach, New Orleans to New York, was 958 miles from New York at noon.

SS Comus, New Orleans to New York, was 51 miles S. of Jupiter at noon.

SS El Sol, Galveston to New York, was 138 miles S. of Diamond Shoals at 6 P. M.

SS El Cid, Galveston to New York, was 151 miles N. W. of Tortugas at noon.

SS Comal, Galveston to New York, was 533 miles E. of Galveston Bar at noon.

SS Sabine, Mobile to New York, was 365 miles S. at 7 P. M.

SS William O'Brien, Jacksonville to New York, was 171 miles S. at noon.

SS Medina, Galveston to New York, was 253 miles S. at 7 P. M.

SS Comanche, Jacksonville to New York, was 220 miles S. at 7 P. M.

SS City of St. Louis, Savannah to New York, was 157 miles S. at noon.

SS Vesta, Port Arthur to New York, was 285 miles S. W. of Diamond Shoals at noon.

SS Saratoga, Havana to New York, was 589 miles S. at 7 P. M.

SS Norman Bridge, Tampico to New York, was 280 miles S. W. of Diamond Shoals at noon.

SS Chr Knudsen, Tampico to New York, was 232 miles N. of Jupiter at noon.

Transatlantic Mails.

Italy, Rumania, Switzerland, and Greece, via Genoa, at 8:30 A. M., (supplementary, 10 A. M.,)—SS Principe di Udine..........June 14

Great Britain, Ireland, and South Africa, (also specially addressed correspondence for other countries except Germany, Austria, Hungary, Luxemburg, Bulgaria, Serbia, Turkey, Netherlands, Norway, Sweden, and Denmark,) via Liverpool, at 8:30 A. M., (supplementary, 10 A. M.,)—SS Finland..........June 14

Liberia, (specially addressed only,) via Monrovia, at 12:30 P. M.—SS Bassam..........June 14

Netherlands, via Falmouth and Rotterdam, at 8:30 A. M., (supplementary, 10 A. M.)—SS Ryndam..........June 17

Europe, (except Germany, Austria, Hungary, Luxemburg, Bulgaria, Serbia, Turkey, Netherlands, Norway, Sweden, and Denmark,) Africa, West Asia, and East Indies, via Liverpool, at 8:30 A. M., (supplementary, 10 A. M.) (sea post)—SS Philadelphia..........June 17

France, Rumania, Switzerland, Italy, Spain, Portugal, Egypt, Greece, British India, British East Africa, Siam, Malta, Gibraltar, Ceylon, Straits Settlements, Dutch East Indies, West Australia, and Persia, via Bordeaux, at 12 M., (supplementary, 1:30 P. M.,) (sea post)—SS Touraine..........June 17

Foreign Ports.

Arrived.

SS St. Paul, at Liverpool, June 12.
SS Vandalia, at London, June 10.
SS Regin, at Pauillac, June 6.
SS Ville du Havre, at Marseilles, June 6.
SS Edith Cavell, at Marseilles, June 7.
SS Ben Nevis, at Havre, June 8.
SS Oriflamme, at Havre, June 8.
SS Rotterdam, (tank,) at Amsterdam, June 8.
SS Nigretia, at Havre, June 9.
SS Teesbridge, at Cardiff, June 10.
SS Lyngenfjord, at Kirkwall, June 9.
SS Duca d'Aosta, at Palermo, June 12.
SS Frederik VIII., at Christiansand, June 11.
SS Steelvill, at Avonmouth, June 10.
SS Theodor William, at Liverpool, June 10.
SS Huttonwood, at London, June 10.
SS Corona, at Pauillac, June 5.
SS Calamares, at Colon, June 12.
SS Orduna, at Liverpool, June 12.

Sailed.

SS Noordam, from Falmouth, June 9.
SS Silvercedar, from Cardiff, June 10.
SS Mongolian, from Rio Janeiro, June 10.
SS Oscar II., from Christiansand, June 10.
SS Bergensfjord, from Kirkwall, June 10.
SS Minas Geraes, from Bahia, June 10.
SS City of Delhi, from Calcutta, June 10.
SS Basse Terre, from Bordeaux, June 4.
SS Dante Alighieri, from Naples, June 4.
SS Anglo-Patagonian, from St. Nazaire, June 6.
SS Nordanger, from Marseilles, June 7.
SS Galileo, from Hull, June 10.
SS Toyohashi Maru, from Panama, June 11.

Passed.

SS Minnehaha, New York for London, passed Lizard.
SS Ville du Tamatave, New York for Marseilles, passed Gibraltar.

Transatlantic Parcel Post Mails.

Great Britain and Ireland—Close at 7:30 A. M. June 17, SS Philadelphia.
France—Close at 11 A. M. June 17, SS Touraine.
Belgium, Netherlands, Germany, Austria, and Hungary—Service suspended.
Greece—Close at 11:30 A. M. June 19, SS Vasilefs Constantinos.
Liberia—Close at 11:30 A. M. June 14, SS Bassam.
Gibraltar—Close at 8 A. M. June 24, SS Canopic.
Sweden—Close at 9 A. M. June 20, SS Stockholm.
Denmark and Norway—Close at 9 A. M. June 22, SS United States.
Italy—Close at 7 A. M. June 14, SS Principe di Udine.

Pacific Mails.

Postmaster Morgan announces that mails of the following dates—Hongkong, May 8, and Yokohama, May 25—which arrived per steamer Chicago, were dispatched east from Seattle on June 10, and are due in New York on the morning of Thursday, June 15.

RECORDED MORTGAGES.

With name and address of lender and lender's attorney. Interest is at 5 per cent. unless otherwise specified.

Manhattan.

AMSTERDAM AV, n w corner of 178th St, 501 West, 100x100; Adolph Behn to Leona Holding Corporation, 217 Broadway, prior mtg $140,000, due as per bond; attorney, Julius H. Zieser, 217 Broadway......$6,000

CANAL ST, 133 to 137, n s, 154 ft e of Broadway, runs w 13.7x25x e 36.6x s 75.5 to street x w 52.3 to beginning; Jacob J. Schmukler to Citizens Savings Bank, 56 Bowery, due May 15, 1921; attorney, John A. Beall, 141 Broadway.........Gold, $4,000

CAR LEASE, railroad equipment agreement, and general mtg; Edward T. Stotesbury, Philadelphia, Penn., to the Erie Railroad Co., 50 Church St., due June 1, 1926, 4½ p. c.; attorney, George H. Minor, 50 Church St, gold certificates..........$1,250,000

SAME PROPERTY, agreement to assign lease, &c.; same to Commercial Trust Co., Philadelphia, Penn., trustee for holders of the certificates, all title; attorney, same..$1

LEXINGTON AV, 339, e s, 43 ft n of 39th St, 20x65; Louis D. Ray to Title Guarantee and Trust Co., 176 Broadway, due and interest as per bond; attorney, Title Guarantee and Trust Co., 176 Broadway...$15,000

49TH ST, 435 West, n s, 425 ft w of 9th Av, 25x100.5; Ellen and John J. Harlew to Franklin Savings Bank, 656 8th Av, 5 years; attorney, Wilson M. Powell, 7 Wall St. $15,000

49TH ST, 18 East, s s, 275 ft e of 5th Av, 25x100.5; Charles Hopkins to United States Trust, 45 Wall St, trustee will of Amelia Lavanburg, due and interest as per bond; attorney, Title Guarantee and Trust Co., 176 Broadway..........$73,500

49TH ST, 435 West, n s, 425 ft w of 9th Av, 25x100.5; Ellen Harlow to William Schweitzer, 665 10th Av, due as per bond; attorney, Adam A. Ewald, 299 Broadway..........$3,000

51ST ST, 13 West, n s, 275 ft w of 5th Av, 25x100.4; Otto A. Stoehr to Brooklyn Savings Bank, 141 Pierrepont St, Brooklyn, 3 years; attorney, Lawyers Title and Trust Co., 160 Broadway..........$45,000

62D ST, s s, 72 ft w of 2d Av, 17x100.5; James McCabe to Henry F. Fulling, Tuckahoe, N. Y., 1 year, 6 p. c.; attorney Abraham Wielar, 261 Broadway..........$3,500

83D ST, 153 West, n s, 305 ft e of Amsterdam Av, 20x102.2; George Form to Lincoln Trust Co., 204 5th Av, 3 years, guardian, Gerald C. Holbrook; attorney, Lawyers Title and Trust Co., 160 Broadway..........$11,000

111TH ST, 21 West, n s, 331 ft w of 5th Av, 27x100.11; Clara and Max Glauber to Max Fremkess, 341 East 32d St, prior mtg $23,000, 3 years, 6 p. c.; attorneys, Greenberg & Levy, 55 Liberty St..........$2,000

145TH ST, 306 West, s s, 79.2 ft w of 8th Av, 25.6x99.11; John Stich to Benjamin F. Feiner, 135 Riverside Drive, 3 years; attorney, Lawyers Title and Trust Co., 160 Broadway..........$17,000

Bronx.

CAMBRELING AV, s w corner of 189th St, 50x100; De Candido Construction Co. to Ryzo Realty Co., Inc., 299 Broadway, June 10, 2 years, 6 p. c.; attorney, Herman Gottlieb, 299 Broadway..........$4,000

CRUGER AV, e s, 150 ft s of Morris Park Av, 25x95; George Waas to Philipp E. Habenicht, 1,675 Cruger Av, June 10, due July 1, 1921, 5½ p. c.; attorney, C. H. Baechler, 1,128 Walker Av..........$3,000

EAST CHESTER ROAD, n s, 20 ft e of Jarett Place, 75x91.5; Elizabeth Schaub et al. to Columban J. Kelly, 15 Wayne Av, East Orange, N. J., June 10, 1 year, 6 p. c.; attorney, Lawyers Title and Trust Co., 160 Broadway..........$1,000

FOREST AV, e s, 79.5 ft s of 163d St, 18.9x95; Mathilda Plundeke to Patrick K. Mulligan, 1,487 Bryant Av, June 10, due as per bond; attorney, Title Guarantee and Trust Co., 176 Broadway..........$2,509

KINGSBRIDGE ROAD, n s, 51.4 ft w of Bainbridge Av, 83.11x irregular; Mary A. Spelliey to Metropolitan Savings Bank, 59 Cooper Square, June 9, 5 years; attorneys, A. S. & W. Hutchins, 84 William St..$2,000

LONGFELLOW AV, s e corner of 173d St, 50x100; Harsin Building Corp. to Samuel Shapero, 1,424 Vyse Av., June 10, due as per bond; attorney, Title Guarantee and Trust Co., 176 Broadway..........$4,000

LOTS 98 and 99, map of Martin Schrenkeisen; Elsie Hipkiss to Martin Schrenkeisen, executor and trustee, 1,070 Madison Av, Jan. 17, due as per bond; attorney, Title Guarantee and Trust Co., 176 Broadway....$1,207

SHAKESPEARE AV, s w corner of 169th St, 69x100; Peerless American Products Co., Inc., to William S. Patten, 235 West 75th St, and another, prior mtg $10,500, June 9, due as per bond; attorneys, Deyo & B., 111 Broadway..........$8,500

SHAKESPEARE AV, w s, 69 ft s of 169th St, 81x100; same to same, prior mtg $10,500, June 9, due as per bond; attorneys, Deyo & B., 111 Broadway..........$7,000

SOUTHERN BOULEVARD, n e corner of 145th St, 136x134 to centre line of old Prospect Av x123x190.6; John D. Helmke, 329 Alexander Av, prior mtg $18,000, June 2, 1 year, 6 p. c.; attorneys, Elfers & A., 277 Broadway..........$4,000

UNION AV, n w corner of 158th St, 50x114.1; Helen Lacks to Casualty Co. of America, 68 William St, May 31, due as per bond; attorney, Casualty Co. of America, 68 William St..........$9,000

142D ST, n s, 425 ft e of Willis Av, 16.8x100; William T. Matthies to East German Conference of the Methodist Episcopal Church, 48 St. Mark's Place, June 1, 3 years; attorney, W. T. Matthies, 506 East 175th St..........$2,750

154TH ST, 307 East, n s, 50x100; Arthur D. Cahn to Leopold Levy, 1,452 President St, Brooklyn, June 9, due Dec. 15, 1918, 5½ p. c.; attorneys, Levy, G. & L., 816 Broadway..........$38,000

MECHANICS' LIENS.

Bronx.

GRAND BOULEVARD AND CONCOURSE, e s, 207.6 ft s of 199th St, 50x103.5; Kreymborg Architectural Co. against Waynor Construction Co., owner and contractor..........$112

MORRIS AV, n w corner of 181st St, 100x100; D. Pizzutiello, Inc., against Infantino Realty Co., owner and contractor..........$1,400

MORRIS AV, n w corner of 181st St, 99x101; James Di Benedetto against Infantino Realty Co., Inc., owner and contractor. $5,200

MORRIS AV, n w corner of 181st St, 98x101; Procario Contracting Co., Inc., against Infantino Realty Co., Inc., owner and contractor..........$11,550

SOUTHERN BOULEVARD, e s, 300 ft n of 172d St, 40x100; T. Goldreyer & Son against Philip Rosen, owner; Home Union Building Corporation, contractor..........$831

SATISFIED MECHANICS' LIENS.

Bronx.

ANDREWS AV, w s, 177 ft s of 179th St, 72x273; Pratt & Lambert, Inc., against Oestling Building Co. et al., Sept. 24, 1915..........$863

ELSMERE PLACE, n e corner of Crotona Parkway, 109.9x192.6; Underpinning and Foundation Co. against Edward Francis Realty Co. et al., Jan. 19, 1915.....$12,170

LORING PLACE, e s, 104.3 ft n of West Burnside Av, 116x200; Pratt & Lambert, Inc., against Oesting Building Co. et al., Sept. 24, 1915..........$863

BUILDING LOAN CONTRACT.

Manhattan.

BROADWAY, 2,520 and 2,524, and 94th St, 207 West; S. W. Straus & Co., Inc., loans to Broadway Ninety-fourth Street Realty Co., Inc., to erect a twelve-story hotel. $275,000

THE REAL ESTATE FIELD

Upper Manhattan Apartment Deal with Brooklyn Property in Trade—Sale on Cliff Street—Dr. J. H. MacCracken an Auction Buyer—Ardsley Home Site Purchased.

A resale in the upper Manhattan district involving Brooklyn property in trade was the leading feature of a comparatively quiet day in the realty market yesterday. The Manhattan deal was that of the six-story apartment house at 501 West 178th Street, northwest corner of Amsterdam Avenue, 100 by 100. It was purchased by Frederick Brown from the Queens Park Realty Company a few weeks ago and has been resold by him to Adolph Behr. Title passed yesterday to the new owner subject to a mortgage of $140,000. It has been held at $200,000.

In part payment Mr. Behr gave two four-story apartments at 1,613 to 1,619 Eastern Parkway, Brooklyn, each on a plot 56 by 100 near Hopkinson Avenue. They were completed a year ago and figured in the deal at a valuation of $100,000.

Builders Buy Heights Plot.

The plot 50 by 114.10 on the north side of 186th Street, 100 feet west of St. Nicholas Avenue, acquired in trade last week by William D. Kilpatrick, has been resold by him to the Riverview Construction Company, H. M. Bloch, President. The new owners will erect a five-story apartment house. McDowell & McMahon were the brokers.

Cliff Street Investment.

In the downtown section the five-story commercial building at 17 Cliff Street, 19.11 by 75, has been purchased by Edward J. Barry from Perry G. Glerry. It will be altered by the new owner for his business occupancy. The Cruikshank Company acted as brokers.

Harlem Residence Sales.

The three-story residence at 46 West 128th Street, 18 by 100, has been sold by Shaw & Co. William A. Martin was the owner of record.

The four-story house at 58 East 131st Street, 17.6 by 99.11, between Madison and Park Avenues, has been resold by Alexander Selkin and David Mintz for Mary Geisinger.

Buys University Heights Lots.

Dr. John H. MacCracken, Chancellor of Lafayette College, purchased four of the eight Sedgwick Avenue lots in the University Heights section sold at auction by Joseph P. Day in the Vesey Street Rooms yesterday. His purchase included four lots on the east side of the avenue, between Hall of Fame Terrace and 181st Street, abutting the residence of his father, Dr. H. M. MacCracken. He paid $24,550. F. S. Phraner paid $27,500 for the house and two lots on the southeast corner of Sedgwick Avenue and 183d Street, and Frank M. Wolter bought the two plots, 142 by 147.3, on the northeast corner of the avenue and Hall of Fame Terrace for $17,000. The eight lots brought a total of $69,050.

Brooklyn.

The two-family house at 964 Bay Ridge Avenue has been sold by Frank A. Seaver & Co. for Thomas Atkinson.

Walter S. Ross, with C. C. Gretsinger, has sold for the Eldge Realty Corporation two one-family houses on the north side of Sixty-eight Street, west of Sixth Avenue.

The Alco Building Company has sold to Mrs. M. M. Goldenberg the one-family residence at 2,075 Sixty-fifth Street, 23 by 100, Mapleton Park.

The three-story house at 255 Hooper Street, 20 by 100, has been sold by Jacob Metzger for J. Ludsky.

Brooklyn Theatre Leased.

Morris Rose has leased for the Arenkay Amusement Company to the Strand Corporation, Robert J. Roesler, Jr., President, the Strand Theatre, at 1,403 Eastern Parkway, corner Lincoln Place, Brooklyn.

Church Buys in East Orange.

The Church of Our Lady of All Souls has taken title to the plot, 140 by 250, on the southeast corner of Fourth Avenue and Grove Street, East Orange. It was purchased from the Booth estate, and the church has also acquired the property on the south side of Fourth Avenue from Florence L. and Walter P. Booth. F. M. Crawley & Bros. of Montclair were the brokers.

Buys Ardsley Home Site.

Griffin, Prince & Ripley have sold to H. Barnes two plots on Hudson Avenue, Ardsley Park, and opposite the Ardsley golf course. It was sold for the estate of Amzi L. Barber. A $10,000 residence will be built by the new owner.

Deal at Greenwich, Conn.

Perry Bogue of the Bankers Trust Company has purchased the country home of W. C. Squire 3d, at Greenwich, Conn., including besides the house and garage, three acres of land. Herbert A. Sherman and Franklin Edson were the brokers.

Commercial Leases.

The Cross & Brown Company has leased, in conjunction with Horace S. Ely & Co., the ninth floor of the Rogers Peet Building to the Paramount Picture Corporation for fifteen years.

Huberth & Huberth have leased the two stores at 67 and 69 East Fifty-ninth Street to Paul E. Hoeber, publisher of medical books.

James Kyle & Sons have rented for Morris Blum the store at the southeast corner of Fifty-seventh Street and Lexington Avenue to the Lexington Avenue Florist Company, and the store at 605 Madison Avenue for the estate of Mary E. Pinchot to the Nettie Gordon Corporation, millinery.

Private House Rentals.

Slawson & Hobbs have rented the dwellings at 271 West Seventy-first Street for Edward J. West, as agent, to A. E. Moore, and at 320 West 106th Street for the Post Investing Company to M. C. Carr.

James Kyle & Sons have rented for Mrs. Abner C. Thomas the three-story dwelling at 680 Lexington Avenue to Samuel M. L. Barlow.

New West Side Hotel.

Plans have been filed for a fourteen-story hotel at 246 to 252 West 103d Street, between Broadway and West End Avenue, 72 by 100, for the 250 West 103d Street Corporation, Dr. F. L. Fossume, President. W. L. Rouse and L. A. Goldstone are the architects.

Building Operation Gains.

The best monthly statement of building operations throughout the country since last January is that for May. The official reports of building permits issued in 108 principal cities of the United States, as received by The American Contractor, total $113,904,515, as compared with $86,460,129 for May, 1915, an increase of 32 per cent., the total number of permits issued in May this year being 31,877, against 25,608 for May, 1915.

The showing is gratifying in view of certain conditions which have tended to retard construction work. The difficulty in procuring early deliveries of structural steel on account of the activity of the metal markets has resulted in postponing work on skyscrapers and other types of buildings.

New York, Chicago, Philadelphia, and other large cities are listed with decisive gains to their credit. Of the 108 cities included in the list 77 show gains. For the first five months of 1916 the building permits issued in these cities total $393,018,536, as compared with $317,873,088 for the corresponding period last year, an increase of 24 per cent.

RESULTS AT AUCTION.

AT 14 VESEY STREET.

By Joseph P. Day.

Eight lots, on the west side of Sedgwick Av, West 183d St, and Hall of Fame Terrace, public auction; 4 lots sold to Dr. John H. MacCracken for $24,550; 2 lots to F. S. Phraner for $27,500; 2 lots to Frank M. Wolter for $17,000.

1st St, 64 East, n s, 150 ft w of 1st Av, 131.9 x50.3x33.2x25.1x100x24.11, six-story tenement and stores; Frederick W. Sneff against Maud B. Barclay et al.; De Witt, Lockman & De Witt, attorneys; Hyacinthe Ringrose, referee; due on judgment, $49,412.46; taxes, &c., $561; to the plaintiff for $50,000.

AT 3,208 THIRD AVENUE.

By James J. Donovan.

Bronx Terrace, w s, 242 ft s of 224th St, 77x150; John D. McCarthy against Lillian V. Rourke et al.; Kramer & Bourke, attorneys; Owen S. M. Tierney, referee; due on judgment, $1,641.06; taxes, &c., $339.60; to the plaintiff for $1,500.

Valentine Av, 2,930, e s, 113.4 ft s of Bedford Park Boulevard, 25x100, two-story frame dwelling; North New York Savings and Loan Association against Jennie MacK. Mosher et al.; J. Homer Hildreth, attorney; Joseph I. Berry, referee; due on judgment, $7,861.55; taxes, &c., $285.48; to the plaintiff for $7,500.

TODAY'S AUCTION SALES.

AT 14 VESEY STREET.

By Joseph P. Day.

108th St, 106 East, s s, 51 ft e of Park Av, 25.6x50, four-story tenement; Farmers Loan and Trust Co. against Julia Bachrach et al.; Geller, Rolston & Horan, attorneys; William G. Brown, referee; due, $6,802.72; taxes, &c., $556.90.

By Daniel Greenwald.

125th St, 551 West, n s, 75 feet east of Broadway, 25x99.11, five-story tenement and stores; Broadway Savings Institution against Oak Construction Co. et al.; Richard Kelly, attorney; John T. Martin, referee; due, $26,689.69; taxes, &c., $510.

AT 3,208 THIRD AVENUE.

By Joseph P. Day.

141st St, 486 East, s s, 321.6 ft east of Willis Av, 37.6x100, five-story brick tenement; Henel V. Kelchner, trustee, against Anthony F. Koelble et al., Ward B. Chamberlin, attorney; Charles M. O'Keeffe, referee; due, $27,752.49; taxes, &c., $940.27.

Clinton Av, e s, 308.5 ft south of Jefferson place runs s 53x200.6 to Boston Road, x79x114.10x26x110.7 to beginning, vacant; Title Guarantee and Trust Co. against Ditchett Realty Corporation et al.; Harold Swain, attorney; Joseph M. Callahan, referee; due, $25,591.57; taxes, &c., $753.24.

By Daniel Greenwald.

Cauldwell Av, 807, w s, 72.7 ft north of 158th St, 37.6x100, four-story brick tenement; Henry C. Rindlaub against Wolf Burland et al.; Maurice Steiner, attorney; John A. Bolles, referee; due, $3,809.83; taxes, &c., $1,080.19; subject to prior mortgage of $22,500.

Cauldwell Av, 811, w s, 110.10 ft north of 158th St, 37.6x100, four-story brick tenement; same against same, same attorney; same referee; due, $3,813.33; taxes, &c., $1,125.47; subject to mortgage of $22,500.

By Henry Brady.

St. Lawrence Av, 1,210, e s, 25 ft north of Gleason Av, 25x100; Elvey K. Johnston against Jacob Cohen et al.; McGuire, Horner & Smith, attorney; John J. Brady, Jr., referee; due, $4,981.26; taxes, &c., $467.02.

THE BUILDING DEPARTMENT.

103d St, s s, 100 ft e of West End Av, for a fourteen-story fireproof apartment hotel, 72x100.11; 250 West 103d Street Corporation, Dr. Finn L. Fossume, President, owner; W. L. Rouse and L. A. Goldstone, 38 West 32d St, architects; cost..........$350,000

213th St, n s, 225 ft w of Bronx Boulevard, for a two-story frame stable, 26x26; Daniel O'Brien, 3,449 Bronx Boulevard, owner; John J. Zuelch, 3,410 Barker Av, architect; cost, $1,000

Lyman Place, w s, 319.37 ft n of 169th St, for a one-story brick store, 55x20; Ann Building Co., Ferdinand Cioffi, 1,116 Intervale Av, owner; Lucian Pisciotta, 391 East 149th St, architect; cost..........$3,500

Alterations.

Items under $5,000 omitted.

73d St, 52 East, to a four-story dwelling; J. L. Ashley, 43 Exchange Place, owner; H. A. Jacobs, 320 5th Av, architect; cost...$15,000

76th St, 134 East, to a three-story and basement dwelling; J. Tishman, 18 East 41st St, owner; Gronenberg & Leuchtag, 303 5th Av, architect; cost..........$5,000

REAL ESTATE TRANSFERS.

MONDAY, JUNE 12.

With name and address of purchaser and attorney. When attorney's name is omitted address party of the second part.

Manhattan.

AMSTERDAM AV, n w corner of 178th St, (501 West,) 100x100; Queens Park Realty Co. to Leona Holding Corporation, 217 Broadway, mtg $140,000, all liens, June 1; attorney, Julius H. Zieser, 217 Broadway. $100

SAME PROPERTY; Leona Holding Corporation to Adolph Behn, 321 51st St, Brooklyn, mtg $140,000, all liens, June 9; attorney, same..........$100

BARCLAY ST, s e corner West Broadway, runs e 25.1 x s 100 x w 25 x s 2.5 x w 22.1 to e s West Broadway x n 104.2 to beginning; Fifty-four Barclay Street Co. to Loft, Inc., Richmond, Va., b. and s., all liens, June 6; attorneys, Beekman, M. & G., 52 William St..........$1

BLOOMINGDALE ROAD, at the lane intersecting same, known as Striker's or Mott's Lane, between Bloomingdale Road and Broadway; Sarah J. Taylor et al. San Francisco, Cal., to Thomas G. Taylor, Jr., San Francisco, Cal., all title, Nov. 30, 1910; attorney, New York Title Insurance Co., 135 Broadway..........$1

BROADWAY, s e corner 92d St, (219 West,) runs s 125x s 56.8x w 6x s 51.3x w 119 to Broadway x n 108 to beginning; Aguilar Corporation to Eufrasia Leland and Emma Wesson, 123 East 79th St, mtg $365,000, May 24; attorneys, Kellogg & Rose, 115 Broadway..........$1

BROADWAY, n e corner of 94th St, runs e 143.7x n 75.7x w 29 to w s of Old Bloomingdale Road, closed, x s 43.6x w 113.6 to Broadway x s 33.6 to beginning; West 82d Street Realty Co. to Broadway-94th Street Realty Co., 2,520 Broadway, all liens, June 8; attorney, New York Title Insurance Co., 135 Broadway..........$5,000

BROOME ST, n e corner of Cleveland Place, runs n 162.3 to s s of Kenmore St x e 99x s 1.6x e 0.5x s 10x w 25x s 112.2 to n s of Broome St x w 75.9 to beginning; 54 Barclay Street Co. to Loft, Inc., Richmond, Va., b. and s., all liens, June 6; attorneys, Beekman, M. & G., 52 William St..........$1

CANAL ST, 133-137, n s, 154 ft e of Bowery, 52.2x75.5x irregular; Elizabeth M. Fisher to Jacob J. Schmukler, 866 East 21st St, Brooklyn, b. & s., all liens, April 10; attorney, Lawyers Title and Trust Co., 160 Broadway..........$50,000

COLUMBUS AV, n w corner 78th St, 101 West, 102.2x100; Halcyon Real Estate Corporation to 101 West 78th St. Co., 115 Broadway, mtg $243,000, June 10; attorney, Lawyers Title and Trust Co., 160 Broadway..........$100

25TH ST, n s, 375 ft e of 9th Av, 25x98.9; Dietrich Ruter to Amelia and Elizabeth R. Ruter, 47 West 92d St. as joint tenants, June 12; attorney, D. Ruter, 47 West 42d St..$100

34TH ST, 138 East, s s, 75 ft e of Lexington Av, 20x98.9; Joseph C. Jackson, Jr., et al. to Elizabeth H. W. Jackson Watts, 138 East 34th St, all title, June 7; attorney, P. Jackson, 43 Cedar St..........$1

43D ST, 18 East, s s, 117 ft w of Madison Av, 24x100.5; Frederick W. Barker to James J. Belden, Syracuse, N. Y., mtg $50,000, b. and s., April 27, 1900; attorney, Title Guarantee Co., 176 Broadway..........$70,000

49TH ST, 18 East, s s, 275 ft e of 5th Av, 25x100.5; United States Trust Co., executor, &c., Amelia Lavenburg, to Charles Hopkins, 16 Gramercy Park, all liens, June 1; attorney, Title Guarantee Co., 176 Broadway. $88,500

51ST ST, 13 West, n s, 275 ft w of 5th Av, 25x100.5; Hy Walters to Otto A. Stoehr, 1,712 Grove St, Ridgewood, Borough of Queens, all liens, May 22; attorney, Lawyers Title and Trust Co., 160 Broadway......$100

SAME PROPERTY; Otto A. Stoehr to Theodore A. Swan, at Oyster Bay, L. I., mtg $45,000, all liens, June 12; attorney, same..$1

52D ST, n s, 99.6 ft e of 1st Av, 19.6x106.8x19.11x110.4, 2-3 parts, mtg $9,200, half; Mitchell Place, n s, 160 ft e of 1st Av, 18x80.10, ½ part, mtg $6,000; Abraham Weinstein to Maurice Weinstein, New York City, Dec. 29, 1909; attorney, A. I. Spiro, 135 Broadway..........$1

88TH ST, n s, 179.8 ft e of 5th Av, 26x100.8; Vivian S. Scheftel to Leopold Rossbach, 42 East 75th St, all liens, June 7; attorney, Lawyers Title and Trust Co., 160 Broadway..........$1

79TH ST, n s, 225 ft e of Park Av, 40x102.2; Aguilar Corporation to Eufrasia Leland and Emma L. Wesson, both at 123 East 79th St, all liens, May 24; attorneys, Kellogg & Rose, 115 Broadway..........$1

92D ST, 47 West, n s, 365 ft e of Columbus Av, 20x100.8; Dietrich Ruter to Amelia and Elizabeth R. Ruter, 47 West 92d St, joint tenants, June 12; attorney, D. Ruter, 47 West 92d St..........$100

94TH ST, n s, 152 ft w of Amsterdam Av, 29.4 ft to centre line of Old Bloomingdale Road, x100.11x30.9x100.8; Louis Kenegson to Broadway-94th Street Realty Co., 2,526 Broadway, March 24; attorney, New York Title Insurance Co., 135 Broadway...$23,000

94TH ST, n s, 114.7 ft e of Broadway, at w s of Old Bloomingdale Road, closed, 20x75.7; Frederick E. Baker, executor of Grenville A. Smith, Morristown, N. J., to West 82d Street Realty Co., 2,520 Broadway, all title, April 13; attorney, same..........$555

SAME PROPERTY; William P. Hamilton and another, executors of Alice Hamilton, to same, all title, April 20; attorney, same. $69.45

SAME PROPERTY; same executors of Adelaide Hamilton, to same, all title, April 20; attorney, same..........$208.33

SAME PROPERTY; same, executors of Charlotte A. Hamilton, to same, all title, April 20; attorney, same..........$138.89

SAME PROPERTY; William P. Hamilton, executor of William G. Hamilton, to same, all title, April 20; attorney, same....$138.89

SAME PROPERTY; Emma G. Hamilton, executrix, et al., executors of Schuyler Hamilton, to same, all title, May 20; attorney, same..........$138.89

SAME PROPERTY; Ferguson L. Cooper, executor; William H. Bibby to same, all title, May 2; attorney, New York Title Insurance Co., 135 Broadway..........$138

SAME PROPERTY; Grace R. Johnson to same, all title, April 26; attorney, same..$1

SAME PROPERTY; William W. Astor, London, England, to same, all title, June 2; attorney, same..........$1

SAME PROPERTY; Andrew A. Bibby et al. to same, all title, April 20; attorney, same.$1

128TH ST, 34 West, s s, 410 ft w of 5th Av, 25x99.11, foreclosure June 8, 1916; Louis C. Haggerty, referee, to Lawyers Mortgage Co., 59 Liberty St, June 10; attorneys, Cary & Carroll, 59 Wall St..........$20,000

133D ST, n s, 160 ft w of 5th Av, 25x99.11; Fed Land Realty Corporation to Form Realty Co., 74 East 92d St, mtg $10,000, May 31..$1

186TH ST, n s, 125 ft e of Amsterdam Av, 25x100; John W. Frazer to Gertrude Edwards, 38 Victor St, Yonkers, mtg $19,500, all liens, June 10; attorney, Hudson P. Rose Co., 7 West 45th St..........$1

178TH ST, 585 West, n s, 208.4 ft e of St. Nicholas Av, 41.8x100; South Side Construction Co. to Delta Holding Co., 217 Broadway, mtg $35,000, June 3; attorney, Julius H. Zieser, 217 Broadway..........$100

Bronx.

EAST CHESTER ROAD, n s, 20 ft e of Jarrett Place, 75x91.5; Aaron Wolf, Jr., to Elizabeth Schaub, 1,732 Zerega Av, et al., mtg $2,000, June 9; attorney, Lawyers Title and Trust Co...........$1

GLEBE AV, s e s, 250 ft n e of Union Av, 44x100; Bentz Contracting Co., Inc., to Hudson P. Rose Co., 7 West 45th St, mtg $2,500, May 25; attorney, Hudson P. Rose Co., 7 West 45th St..........$1

KINGSBRIDGE ROAD, s s, 50.5 ft e of Fox Av, 50.5x113.3; also Kingsbridge Road, s s, 25.2 ft e of Fox Av, 25.2x106.9; Emil Vollckel to Minnie Bevins, 1,780 Bussing Av, and another, mtg $368, June 9; attorney, E. W. Scherr, 111 Broadway..........$1

LONGFELLOW AV, s e corner of 173d St, 50x100; Samuel Shapero to Harsin Building Corporation, 1,478 Vyse Av, mtg $4,800, June 10; attorney, Title Guarantee and Trust Co., 176 Broadway..........$100

LOT 4, map of Herman Menaker; Elise Bentz to Hudson P. Rose Co., 7 West 45th St, mtg $600, May 25; attorney, Hudson P. Rose Co., 7 West 45th St..........$1

LOT 36, map of Lohbauer Park; Bentz Contracting Co. to same, mtg $1,800, May 25; attorney, same..........$1

LOTS 468 to 471, map of Trask Estate; Frances Kelly to Nellie Heller, 1,727 Anthony Av, mtg $1,000, May 29; attorney, Title Guarantee and Trust Co., 176 Broadway..........$1

LOTS 98 and 99, map of Martin Schrenkeisen; Martin Schrenkeisen, executor and trustee, to Elsie Hipkiss, 1,887 Vyse Av, Jan. 25; attorney, Title Guarantee and Trust Co., 176 Broadway..........$1,725

MOSHOLU PARKWAY, w s, 36 ft n of 203d St, 64.7x34x49x76; Louis O. Van Daren, referee, to Edward F. Maloney, 3,121 Kingsbridge Av, mtg $10,000, April 8; attorney, F. W. Pollock, 309 Broadway..........$2,500

OLMSTEAD AV, e s, being part of Lot 425, map of Unionport, 25x100; Elise Bentz to Hudson P. Rose Co., 7 West 45th St, mtg $4,500, May 25; attorney, H. P. Rose Co., 7 West 45th St..........$1

PROSPECT AV, s e s, 199 ft s w of Samuel St, 33x100; Theodore H. Friend, Jr., referee, to Hy. R. Drowne, 306 West 78th St, trustee, June 12; attorneys, Hamilton, G. & F., 100 Broadway..........$7,500

SHAKESPEARE AV, s w corner of 169th St, 149.11x100; William S. Patten to Peerless American Products Co., Inc., 10 East 43d St, mtg $10,500, June 9; attorney, Peerless American Products Co., 10 East 43d St..$100

WOODLAWN ROAD, n w corner of 212th St, 265.6x292 to centre line of De Kalb Av x100x77.4; Karnack Realty Co. to Edward M. Baker, 740 Riverside Drive, June 1; attorney, William S. Pettit, Far Rockaway, N. Y..........$1

154TH ST, 307 East, n s, 50x100; Arthur D. Cahn to Cedar Construction Co., Inc., 35 Nassau St, mtg $38,000, June 9; attorneys, Lese & C., 35 Nassau St..........$1

SAME PROPERTY; Cedar Construction Co., Inc., to Arthur D. Cahn, 58 West 124th St, June 9; same attorneys..........$1

RECORDED LEASES.

Manhattan.

With name and address of lessee.

3D ST, 132 East, store and part of cellar and basement and 7 rooms on floor above; Andrew Muller to George Ehrhard, 132 East 3d St, 2 years and 11 months to March 31, 1919; attorney, Charles Herrlich, 100 Avenue A..........$1,200

Bronx.

189TH ST, 623-627 East, three stores; Terrace Construction Co. to Andrea Liguori, 2,409 Arthur Av, 5 years from May 1, 1916; attorney, James Federic, 585 East 188th St, $1,150

LIS PENDENS.

Manhattan.

LOT 650, Block 3,402, Section 13, Bronx; Conrad Weigel against Alexander M. Welch et al., foreclosure or transfer of tax lien; attorney, C. C. Ferris.

6TH ST, n s, 240 ft e of 2d Av, 20x81.9; H. R. Kahn against Cecilia Neumann et al., foreclosure of mortgage; attorney, O. K. Frankel.

10TH ST, 238 East; Lawyers Mortgage Co. against Abraham A. Silberberg et al., foreclosure of mortgage; attorneys, Cary & Carroll.

17TH ST, 311 East; Abraham L. Newberger against Nicholas C. Cunningham et al., foreclosure of mortgage; attorneys, Lachman & Goldsmith.

56TH ST, 411 and 413 East; Virginia K. White against Mathilda A. Bloch et al., foreclosure of mortgage; attorney, L. F. Reed.

119TH ST, n s, 212.1 ft w of Manhattan Av, 18.9x100.11; Helen L. Gaines et al. against Gertrude Kramer et al., foreclosure of mortgage; attorneys, Cary & Carroll.

128TH ST, 47 West; Mathilde A. Molter against Bertha Nasanowitz et al., foreclosure of mortgage; attorneys, Miller & Bretzfelder.

Bronx.

FORDHAM AV, w s, 100 ft s of 12th St, 100x125.2; City Real Estate Co. against Third Avenue Construction Co. et al., foreclosure of mortgage; attorney, H. Swain.

LOT 650, Block 3,402, Section 13, on tax map; Conrad Weigel et al. against Alexander M. Welch et al., action to foreclose transfer of tax lien; attorney, C. C. Ferris.

LOT 167, map of Wilton, Port Morris, and East Morrisania; Dollar Savings Bank of the City of New York against Catherine Ruf et al., foreclosure of mortgage; attorneys, Mackellar & Gerbracht.

LOT 36, map of property belonging to Hudson P. Rose Co., known as the Allen Estate, 24th Ward; Mary E. Massey, as executrix, against Giovanni Platania et al., foreclosure of mortgage; attorney, H. D. Lent.

138TH ST, n s, 462.6 ft e of St. Ann's Av, 37.6x100; Emma Guidet Auchincloss against Margaret T. Johnston et al., foreclosure of mortgage; attorney, S. M. Fischer.

REAL ESTATE AT AUCTION.

AUCTION SALE
FACTORY PROPERTY
Cor. Kinsley and Sims Aves.,
PROVIDENCE, R. I.
on the premises
Wednesday, June 21, at 12 noon

About 156,000 sq. ft. land, as a whole or in two parts, in the most active section of the industrial district, within 500 ft. of the N. Y., N. H. & H. R. R.

Parcel No. 1—257x234 ft. Substantial brick and frame 1-story monitor roof building 223x148 ft.; small frame 2-story office building. Artesian well; 300 ft. deep; never failing supply delivering 250 gallons per minute through 6-inch pipe.

Parcel No. 2—281x285 ft. Immediately available for erection of a large plant. Providence is the largest city between New York and Boston. A good labor market.

For more complete description of property and terms of sale apply to

HENRY W. COOKE CO., Auctioneers
15 Westminster St. Providence, R. I.

Real Estate in All Its Branches.
Joseph P. Day
31 Nassau St., N. Y. Phone 744 Cort.

MORTGAGE LOANS.

BUILDING LOANS
PERMANENT LOANS
OR BOTH COMBINED
A. W. McLAUGHLIN & CO.,
128 Broadway, Corner Cedar.

MORGENTHAU JR CO
MORTGAGES
25 PINE STREET

$2,600,000—4½%
Will divide for centrally located Manhattan
SPECIAL 2ND MORTGAGE FUNDS, $5,000 UP.
S. A. Israel - R. M. De Leeuw Co.
33 Nassau St. Lowest fees and rates.

Mortgage Money to Loan.
Large Sums.
Prompt Decisions.
Low charges, no publicity.
FRANK L. FISHER CO.
146 West 72d St.

Hughes vs. Wilson

Both are good men. The two great parties in their wise selection of candidates have eliminated all the uncertainties regarding the future. They are both safe men and the election of either one assures permanent American Prosperity.

Buy NOW when prices are lowest and share in the profits certain to come.

DO NOT FAIL TO ATTEND THE

Absolute Auction Sale

TO CLOSE OUT THE HOLDINGS OF THE

Estate of Wm. L. Sheafer et al.

FOR WHATEVER THEY MAY BRING!

524 BRONX LOTS

On East 221st, 222d, 223d, 224th, 225th, 226th, 227th Sts., Laconia Ave., East Chester Road and Adjoining Streets,

TO-MORROW

At 12 o'clock noon, at the Exchange Salesroom, 14-16 Vesey St., N. Y. City

WHITE PLAINS AVE. SUBWAY Extension is now nearing completion, with Stations at 219th St. and 225th St., a few blocks from Lots to be sold.

70% May Remain on Mortgage for 1 to 3 Years at **5%**
SAVINGS BANK BOOKS ACCEPTED AS DEPOSIT ON LOTS.
FREE TITLE POLICIES FROM TITLE GUARANTEE & TRUST CO.
STODDARD & MARK, Attorneys, 128 Broadway.
ILLUSTRATED BOOKMAP CAN BE OBTAINED FROM
A. P. W. KINNAN, President of Union Dime Savings Bank, 40th St. and 6th Av.
J. ROMAINE BROWN, 299 Madison Av., from attorneys, or Auctioneer's offices.

VISIT THIS PROPERTY TO-DAY

FREE BUS to inspect entire property at 225th St. and White Plains Ave. every day, 11 A. M. to 5 P. M.

BRYAN L. KENNELLY, REAL ESTATE AUCTIONEER
156 BROADWAY, NEW YORK. Telephone Cortlandt 1547

Kew Gardens

Surrounding Kew Gardens Station

15 Minutes from Herald Sq.

Via Penn. L. I. Electric Express Service

MANY NEW HOUSES

JUST COMPLETED.
Prices $9,000 to $22,500.
On Convenient Terms.
Villa Plots of Exceptional Beauty.

Information on request from JOHN J. BRITTON, Marbridge Building, Broadway and 34th St., New York. Telephone Greeley 5250. Representative at Kew Gardens Office at Kew Gardens Station every day. Convenient trains for inspecting Kew Gardens leave Penn. Station, 33d St. and 7th Ave., via L. I. R. R. WEEK DAYS—8:17, 9:00, 10:00, 10:30, 11:05 A. M.; 12:00 noon, 12:30, 12:52 (1:14 Saturday only), 1:32, 2:06, (2:45 Saturday only), 3:00, 3:45, 4:08, 4:25, 5:00, 5:12, 5:53 P. M., etc. SUNDAY—8:25, 9:05, 10:00, 10:40, 11:17, 11:36 A. M.; 12:35, 1:08, 1:56, 2:17, 3:05, 3:40, 4:06, 4:35, 5:25 P. M., etc. Return at frequent intervals.

A Plain Statement of Fact

On a Connecticut hilltop overlooking the Sound several responsible business and professional men built country homes. The location was selected after inspection covering practically all the territory within reasonable commuting distance of New York.

To protect themselves against undesirable conditions—or neighbors—they acquired about thirty acres of land adjoining and lying between their respective properties. This is offered in plots of from two to eight acres to acceptable purchasers.

Every plot has a view of the water. Golf and country clubs near by. Excellent train service. Just over one hour from Grand Central. This is an exceptional opportunity to secure a real country home where every city convenience is available.

This is not a "Bargain Sale" and the owners are not "compelled to sacrifice," neither is it a real estate scheme nor "development." The owners are not in the real estate business; they have more land than they have use for, and are interested in securing several more acceptable neighbors rather than a profit on the land.

Discriminating people will find this an extraordinary opportunity.

For detailed information address Box W. D. 47 Times.

MANHATTAN—FOR SALE OR TO LET.

FOR SALE

For sale or to lease, large plot of lots vicinity of 11th Street and First Avenue, suitable for pushcart market, moving pictures or any business requiring large plotage; will lease for five or ten years, or will sell at a low price.
BRYAN L. KENNELLY, 156 B'way.

102 W. 119TH ST.
$15,000 Cash

Will buy this beautiful apartment house. Reason for selling owner's retiring from real estate business.

BAER & LESTER,
Tel. 4822 Greeley. 43 West 33d St.

WESTCHESTER—FOR SALE OR TO LET.

New House—Georgian Colonial

Rent or sell at Colonial Heights, 30 minutes from Grand Central, Harlem Division; all improvements, including sewers; high elevation, accessible to depot; plot 100x100; nine large rooms, attractive sleeping porch; living room 33x14; beautiful Colonial fireplace; built by private gentleman for own home; photograph and description on request. H. E. Wilson, Room 1,118, Tribune Bldg.

Bedford Hills

A magnificent property of about 300 acres; small lake, building, &c.; can be purchased at a real sacrifice.

Heckscher & deSaulles,
Tel. Circle—5216. 734 5th Ave., N. Y.

SELL—MIGHT RENT.

Villa Alta, most attractive fireproof house in Westchester; 12 rooms, also reception and billiard halls, 3-car concealed garage; every city improvement and advantage, including gas and sewers; 30 minutes from Grand Central; 5 minutes' walk from depot; photograph and description on request. George H. Mills, Colonial Heights, Yonkers.

IRVINGTON-ON-HUDSON.

Two unusually attractive year round homes, 10-13 rooms; exclusive district; every convenience; lovely views; one acre or more with each house of beautiful lawn and shrubs; $9,000-$12,000; small amount of cash; mortgage 5%. Address Mrs. Emory, Irvington-on-Hudson.

AT RYE,
4-ACRE ESTATE.

Large dwelling, 4 baths; garage; numerous shade and fruit trees; station one mile; high elevation; Sound views; price especially low; easy terms. Photo, particulars.

FOX REALTY COMPANY,
31 EAST 42D ST.

WESTCHESTER COUNTY
In Its Entirety,
SOUND—HUDSON—HILLS
Fish & Marvin 527 5TH AV.

Scarsdale—White Plains.
Furnished and unfurnished rentals—
GRIFFEN-PRINCE & RIPLEY
18 East Forty-First Street, New York City

UNITED STATES DISTRICT COURT, Southern District of New York.

At the suit of the United States demanding forfeiture thereof under the provisions of the Pure Food and Drugs Act of June 30, 1906, Sec. 10, I have seized and hold 75 CASES OF CONDENSED MILK. Notice is hereby given that the cause is appointed for trial at the U. S. Court and Post Office Building, Manhattan, New York, on June 26, 1916, at the opening of Court. All persons are notified then and there to appear and defend their interest, if any, in said goods. All not appearing will be defaulted.

Dated June 2, 1916.
THOMAS D. McCARTHY,
U. S. Marshal.
H. SNOWDEN MARSHALL,
U. S. Attorney.

LONG ISLAND—FOR SALE OR TO LET.

NEPONSIT

On Ocean and Bay 40 minutes out
Restricted Residential Community
Homes and building sites, reasonable prices and convenient terms.
Detailed information upon request.
NEPONSIT REALTY CO.
Suite 530, 1 W. 34th St., N. Y.

ON MANHASSET BAY.

Beautiful shore front property, ten acres, fine old trees, abundance fruit, four hundred feet shore front.

Substantial house. First floor: Billiard room, living room, 30x18; hall, dining room, 30x18; breakfast room, butler's pantry, kitchen and creamery. Second floor: Four bedrooms, one 30x18; two baths. Extension: Double room with bath for servants.

Electric light, hot and cold water, furnace heat, entire interior recently decorated and modernized. Hardwood floors throughout.

Large, roomy barn. Garage. Chicken house, icehouse, carpenter shop, greenhouse, children's playhouse, old-fashioned flower and rose garden. Ten minutes' walk from station. Easy terms. Inquire Walter I. Hess, 107 West 13th St., New York.

GREAT RIVER, L. I,
NEAR ISLIP.

Water front Property of about 50 acres; fine residence; thoroughly modern; four bathrooms; steam heat, electricity; stabling, tennis court, boat landing; this is a wonderful sportsman's opportunity; fishing and shooting of the best.

Heckscher & de Saulles,
Tel. Circle—5216. 734 5th Ave., N. Y.

Swell Home With Water Front.

Rights, fine, sandy bathing beach, dandy place to keep your boats; price $2,800, $200 cash and $18 a month; 45 minutes out. Magnificent bungalow, elegant bath, open fireplace, everything hardwood, all rooms handsomely finished and decorated; gas, electric lights, range, tubs, hot water heater; fine plot of ground hedged in and laid out in shrubs. Investigate at once for bargain. E. B., Room 603, 1 West 34th St.

STUCCO BUNGALOW

at LYNBROOK, L. I.; electric train service; 6 rooms with bath; steam heat, gas and electric light; on fine plot; bought in at foreclosure sale; will sacrifice at $2,700; free and clear; terms, $500 cash, balance on installment mortgage of $25 per month. Write FIRST NAT'L BANK, Rockville Centre, L. I.

ACTUAL WATERFRONT.

Beautiful plot of four lots right on the water; restricted locality; gas, electricity, water, sidewalks, etc.; 40 minutes from city; will dispose of considerably less than their real value for cash, if bought at once. BALD, Box 115 Times Downtown.

NORTH SHORE PROPERTIES
Water Front and Inland Plots
Houses and Cottages.
J. V. DILLON,
18 East 34th St. 4030 Murray Hill.

ON WATER FRONT.

Must sacrifice 2 lots with all improvements, residential section, $1,000 cash.
M. HOPPNER,
301 8th Av., Astoria, L. I.

SMALL FARM.

Nearly 2 acres of fertile land; fine house; suitable for raising poultry, vegetables, &c.; $800 cash, balance easy terms. Farm, Box 111 Times Downtown.

BROOKLYN—FOR SALE OR TO LET.

FLATBUSH BARGAIN, $2,700.

Neat one family, six large rooms, bath, gas heater, electricity; near Flatbush Av. cars. Easy terms. UNITED REALTY ALLIANCE, 391 Fulton St., Brooklyn.

New Fireproof Buildings

Every modern improvement.
Now in Course of Completion
NORTHWEST CORNER OF
103d St. and West End Ave.
And
NORTH CORNER OF
108th St. and Riverside Drive
MODERATE RENTALS
5, 6 & 7 Rooms, 2 & 3 Baths
Representative on premises, or
PATERNO BROS., Owners and Builders
JOSEPH PATERNO, Pres. and Treas.
Office, 601 West 115th Street, near Broadway.
Tel. 1114 Morningside.

NEW YORK STATE—SALE OR LET.

FOR SALE

Pearl River, Rockland Co., N. Y.,
50 Minutes by Express.
Furnished or Unfurnished.
2¼ Acres, Including House, Bungalow and Garage.

¶ House built of rubble stone; living room width of house, sun parlor, dining room, kitchen, pantry, four bedrooms and bath; attic suitable for servants' quarters; steam heat; concrete cellar.

¶ Bungalow in rear of house, excellent in appointments for servants' quar[illegible] overflow guest rooms. [illegible] stone, space for two cars. Tennis court, fruit trees and vegetable gardens; electric light and water in all buildings; artesian well and town water supply. For particu[illegible]

WM. LUSTGARTEN,
68 William St., New York City.

NEW JERSEY—FOR SALE OR TO LET.

SACRIFICE $6,200.

Terms to Suit Responsible Purchaser.

Beautiful Colonial Home

BEST OF COMMUTATION TO THE CITY.

Delightful all year home on large grounds, with 100 ft. frontage, in most select neighborhood. Large living room, with old-fashioned open fireplace, dining room, butler's pantry and well fitted kitchen on the first floor.

Four fine master bed chambers and tiled bath on the second floor; separate entrance porch; large veranda and open terrace. Every modern convenience; electric light, parquet floors, beamed ceilings; walls beautifully panelled in hard woods; convenient to country club, golf, ideal outdoor and water sports. Send for photograph.

ATTORNEY, Box F 327 Times Downtown.

A BEAUTIFUL HOME
Fronting on Lake
7 ROOMS, TILED BATH.
Grounds 100 by 150 Feet.
Price $6,000. Terms to Suit.
Ideal Commutation to City.
On high ridge, overlooks lakes; superb view for miles. Equipped with electricity, hardwood floors, etc. Convenient to Club, Golf Links and Station. Ideal water sports.
E. A. MANCHESTER,
170 B'way. Tel. 1521 Cort.

$40.00 PER MONTH ONLY

buys this Craftsman house in 5 or 6 years according first payment; 6 rooms and tiled bath; open fireplace; full gas kitchen; steam heat; all improvements; in the hills of New Jersey; 31 minutes out.
BUILDER, P. O. BOX 1041, N. Y. CITY.

Long Branch—For Sale or Rent
Furnished or Unfurnished.
North Bath Avenue, near the ocean; 13-room Cottage, 2 baths, electric light, gas; furnishings of the best; plot 115x200; cottage sits back 100 feet from the road. For particulars apply
WM. LUSTGARTEN,
68 William St., New York City.

HOUSE BARGAIN.

Price $5,500, Including Garage.

Only $500 cash required. This house was built by the owner by day's work, and is an ideal home. Contains seven large rooms and cozy inglenook, with open fireplace; tiled bathroom; large piazza; has large plot; good transportation; 30 minutes out. Schools, clubs, etc. A bargain. Full particulars,

R. K. DYAS,
Room 518, 47 West 34th St.

BANKRUPTCY SALES.

UNITED STATES DISTRICT COURT, Southern District of New York.—In the matter of W. L. SERGEANT & CO., Bankrupt.—No. 23,253.—Notice of Sale at Auction. To the creditors of the above named bankrupt:

Notice is hereby given that personal property belonging to the estate of the above named bankrupt will be sold under the direction of Mark Barnett, the Trustee herein, at public auction under the rules and practice of this Court, by Charles Shongood, U. S. Auctioneer, at No. 539 Broadway, New York City, on June 23, 1916, at 10:30 o'clock in the forenoon.

The property to be sold consists of office furniture, consisting of desks, file cabinet, typewriting machine and desk, letter press and stand, coat hanger, cane seat chairs, also one Mullen paper testing machine and stand.

The Trustee reserves the right to withdraw any of said property from sale, unless it shall bring at least 75 per centum of its appraised value.

New York, June 12, 1916.
JOHN J. TOWNSEND,
Referee in Bankruptcy,
45 Cedar Street, New York City.
HAMILTON, GREGORY & FREEMAN,
Attorneys for Trustee, 100 Broadway, N. Y. City.

BANKRUPTCY NOTICES.

U. S. DISTRICT COURT, SOUTHERN DISTRICT of New York.—Bankruptcy.—No. 22,414.

Notice is given that JACOB FURMAN, bankrupt, has applied for a discharge from all his debts. Creditors and parties interested are ordered to attend before this Court in Post Office Building, Manhattan, New York, on July 12, 1916, at 10:30 A. M., there to show cause why discharge should not be granted. JOHN J. TOWNSEND,
Referee in Bankruptcy.

FOR SALE OR TO LET FOR BUSINESS.

NO. 30 EAST 23RD STREET
MODERN FIRE-PROOF BUILDING
Offices and Show Rooms
$15.00 per month and upwards.
ALSO STORE 25x100.
APPLY ON PREMISES, OR
BROOKE & GEORGER,
No. 29 W. 34th St.

LOFT 7,500 SQ. FT. TO FLOOR. New Subway Station, 18th St. and 7th Ave.
247-253 WEST 19TH STREET

Fine light; well-kept building; few lofts with all modern improvements; 100 per cent. sprinkler system; suitable any business. Lease, rent reasonable. Apply superintendent, on premises, or Revel Realty & Securities Co., Owner, 51 Chambers St. Phone 732—Worth; or your own broker.

NEW JERSEY SUMMER HOMES.

HIGHLANDS, N. J.

For Rent for Season.

Gentleman's country residence, all improvements, fully furnished; private dock fronting on Shrewsbury River. Large grounds, garage and stable. Caretaker on place. Further particulars address J. S. W. Thompson, 816 Essex Building, Newark, N. J.

APARTMENTS TO LET—Furnished.

MANHATTAN—West Side.

The ROGER-MORRIS
New Elevator Apartments
14-STORY FIREPROOF BUILDING
160th Street and Edgecombe Avenue
Overlooking Polo Grounds, Hudson, Harlem and East Rivers.
Convenient to 157th St. Subway Station and 155th, 6th and 9th Aves. Express "L" Stations.
4 and 5 Up-to-Date All Outside Rooms
RENTALS $600 TO $925 YEARLY.
SERVANTS' ROOM ON 15TH FLOOR.
S. C. WELLS, Resident Agent,
Telephone 9150 Audubon.

NON-HOUSEKEEPING APARTMENTS
SPENCER ARMS
S. E. Cor. B'way & 69th St.
2, 3 & 4 ROOMS
or larger combinations—maid service included, and meals served in apartments. Every room with permanent outside light and large closet space. Most Convenient Location in City. RENTAL, $1000 TO $1500 (YEARLY) C. F. de Casanova, Agt., on premises, or your own broker. Tel. Columbus 3998.

667 West 161st
at Riverside Drive
NEW ELEVATOR APARTMENTS
3-4-5-6-7-8 Rooms, 1 & 2 Baths
RENTS $38 TO $125.
Open for inspection day and evening.
Phone—Audubon 7486.
Hudson View Con. Co., 189 Broadway.

FREMONT
8 LARGE ROOMS 2 BATHS
$1550
310 W. 94th NEAR WEST END AVE

TERRACE COURT
202 RIVERSIDE DRIVE,
Southeast corner 93d St.
7, 8, 9 rooms, 2 and 3 baths. Fireproof building and modern in every respect. Renting agent on premises, or
J. AXELROD, 200 West 72d St.
Phone Columbus 3957.

Attention of tenants seeking improvement on their present homes is directed to the High-class Fireproof Building
261 Central-Park-West
N. W. Cor. 86th Street
Apply to Superintendent on premises
9 Room Aparts., $2,000 & Up.

The CLEBURNE
924 West End Av.—105th St.
New Apartments ready for occupancy—exclusive neighborhood.
Supt. or L. J. Phillips & Co., 158 B'way.

Skylight Studios
5 West 16th Street
Bachelor Apartments
$30 to $60

BRONX.

JUST COMPLETED
2735-2755 Creston Ave.
Bet. 196th & 197th Sts.
3-4-5-6 ROOMS, $21-$39
With Every Conceivable Improvement.
PADULA REALTY CORP., Owners, on Premises.

BEDFORD PARK
MOSHOLU ARMS APTS.
199th St., Briggs to Bainbridge Ave., 3 Minutes to Botanical Gardens
N. Y. Central Sta., 4 Minutes 198th St., 3d Ave. "L" Express Station.
4-5-6 Rooms..$26-$34-$42

VALENTINE AVE. 2440-2444 Near 188th St.
4 extra large rooms, convenient to N. Y. Central, "L" and new Subway. Select Families Only. **$30-32**

REAL ESTATE

Thirty-five cents an agate line.

BRYAN L. KENNELLY, AUCTIONEER,
156 BROADWAY, NEW YORK.

VAN NORDEN & WILSON,
Real Estate, 1 West 34th St.

CHAS. F. NOYES & CO.,
Real Estate, 92 William St.

ARNOLD, BYRNE & BAUMANN,
Real Estate and Mortgages. 115 Broadway.

Manhattan—For Sale or To Let.

TWELVE-ROOM HOUSE,
14 20th St., Elmhurst Heights, L. I.
All improvements; rent $45; eight minutes from 42d St., New York, upon completion of Corona extension of elevated road; highly restricted neighborhood. J. P. Sloane, Agent, 857 Manhattan Av., Brooklyn, N. Y.

51 East 92d St. and 130 East 95th St. are being improved; electric light, plumbing, parquet floors, and will decorate to suit. Caretaker, on premises, your broker, or inquire Chas. V. Snedeker, 50 Elizabeth St.

Have some attractive bargains in private houses, west side, north of 72d. Particulars Goodale, Perry & Dwight, 2,705 Broadway, at 103d. Tel. Riverside 975.

For sale, four-story and basement single flat corner house, on Beekman Place; price $19,000. N 89 Times.

Brooklyn—For Sale or To Let.

See our ad. Sunday, easy housekeeping homes. Crown St. Realty Associates, 162 Remsen St.

Richmond Borough—For Sale or To Let.

In most beautiful section of Staten Island; twenty minutes from N. Y. Ferry; magnificent view of harbor; seven rooms, $600, including heat. T. M., P. O. Box 63, New York.

Real Estate Wanted.

Apartment house management a specialty. Hall & Bloodgood, 342 5th Av.

Building Material.

"SPENCER SELF-FEED HEATER." New York Office, 101 Park Ave.

Westchester—For Sale or To Let.

Scarsdale.—Exceptional residence plot, 1½ acres; high, fine location; has peculiar advantages; owner, private party, must sell. Angell & Co., Scarsdale, New York.

Dobbs Ferry, N. Y.—11 and 12 room cottages, overlooking Hudson River; comfortable and roomy; 3 minutes' walk from station; rents $480-$600 per year. Remco, Broadway, 98th.

Write for list of attractive homes. Hastings Homes Co., Hastings, N. Y.

Country Estates—Westchester, Orange Counties. Seaman Lowerre & Co., 15 East 40th.

Suburban houses and country estates in Westchester Co., N. Y. George Howe, 527 5th Av.

Come and see homes and bungalows at Larchmont. Leo Bugg, 40 West 32d St.

Long Island—For Sale or To Let.

For Sale—Whole or part of large farm, 650 acres, north shore, L. I.; close proximity fashionable clubs and colonies, ½ mile Northport Station; low price; easy terms; great bargain if purchased within 10 days; fine speculation; suitable for one or more country estates; good views of Sound. Owner, Room 2,111, 30 East 42d, or your broker.

Small hill top bungalow, with a fine view; large plot to raise chickens and vegetables; some clear ground, rest big shade trees; 5 minutes from station; $1,300 complete; on easy terms. B. Schenck, 149 Times Downtown.

FOR LOW COST, HIGH-GRADE BUNGALOWS AND COTTAGES; VISIT BEAUTIFUL BRIGHTWATERS; BOOKLET 3 ON REQUEST. T. B. ACKERSON CO., 1 WEST 34TH ST., NEW YORK.

Builders will sacrifice new house at seashore; restricted, thoroughly developed neighborhood; 40 minutes out; easy terms. H. L. Simpson, Room 500, 1 West 34th St., N.Y.C.

Cozy little house for $1,200; 40 minutes out; near trolley, school, and bay; large garden plot; $100 down, $8 monthly. Store, 105 Flatbush Av., Brooklyn.

COUNTRY REAL ESTATE.
L'ECLUSE, WASHBURN & CO.,
18 East 34th St. Murray Hill 4030

RICKERT-FINLAY REALTY CO.,
Phone Greeley 5600. 1 West 34th St.

Long Island—For Sale or To Let.

Swell 5-room waterfront bungalow, modern throughout, beamed ceilings, panelled walls, open fireplace, steam heat, large porch, fine kitchen, bedrooms with connecting bath, ½ block from bathing beach, boating and fishing; $250 cash, balance easy monthly payments. Further details, "Ocean Bungalow," 169 Times Downtown.

$12 month and small amount down buys fine chicken farm; good chance for party with little cash; 6-room house and large ground for raising chickens and vegetables, which can easily be sold in town; near town, harbor and trolley. For information to visit write "Farm Bargain," 150 Times Downtown.

WATERFRONT SITES 30 minutes from Broadway; easy terms; city conveniences; no assessments; bungalows built. Suite 1,111, 51 Chambers St., New York.

New Jersey—For Sale or To Let.

Hackensack, N. J. For $3,500. Approximately 5 acres rich level upland, (no buildings,) located on Hackensack Av. with big frontage on Hackensack River; 16 miles from New York, 10 minutes' easy walk from Fairmount Av. Station of Erie R. R. In addition to the high land there are also several acres of low land, and the commercial possibilities are great, as the river is now being dredged to admit steamers by this land; low commutation, good neighborhood. Would make ideal suburban estate, or can be cut into building lots; there is a fringe of timber, balance in cultivation. Write to owner, W. D. Callender, 538 S. Clark St., Chicago, or for inspection, apply to Wm. Shaffer, real estate, cor. Main and Elm, Hackensack, N. J.

Ridgewood, N. J.—Must sacrifice eight-room residence; all improvements, large plot, shade, fruit, hennery; house excellent condition; best section, ten minutes' to station; high elevation; $4,500; easy terms. Smith-Singer Company.

EAST ORANGE, N. J.
Free booklet of new homes mailed; 7-12 rooms, 1, 2, & 3 baths; $6,500 to $12,500. Philip T. Bowers & Co., Newark, N. J.

REAL BARGAIN.—Home 12 rooms, 2 tiled baths; modern improvements; beautiful lot, 105x165; price $7,500; mortgage $4,500. Frank Hughes-Taylor Co., Montclair, N. J.

ALL THE ORANGES Modern houses, every description, sale or rent. Frank H. Taylor, Op. Brick Church Station.

Montclair.—If seeking a home amid refinement and wealth, send for illus. folder of beautiful houses. E. E. Murdoch, Montclair.

A Whole Town Site For Sale.—220 acres at station; hour out; electricity, water, stone roads. Room 1,701, 141 Broadway.

MONTCLAIR, N. J. Sale or rent. Send for Booklet B. Frank Hughes-Taylor Co. Illustrated.

All-year stucco house, 10 rooms, 3 baths; restricted neighborhood; 50 minutes New York; $9,000; no agents. R 58 Times Annex.

Moore & Wyckoff, 546 5th Av. | COUNTRY PROPERTY. Tel. 1263 Bryant.

Connecticut—For Sale or To Let.

FOR SALE IN NORWALK.
A sightly 35-acre tract of land, 90 minutes from New York; fine view of L. I. Sound and surrounding country; large barn, brook, ravine, and grove. Chas. N. Adams, 14 Livingston Place, Bridgeport, Conn.

BARGAIN.—Wee bungalow, furnished; attractive grounds, fruit, barn; Greenwich; $4,000. Address Snead, Noroton, Conn.

Connecticut farms and shore front; especially Westport and Greens Farms. John Crawford, 7 East 42d.

New England—For Sale or To Let.

Cape Cod, Mass.—Ballston Beach bungalows by ocean surf; choice location; $150 season. S. W. Ball, 198 Broadway, N. Y.

Maryland—For Sale or To Let.

Beautiful bay front estate, 200 acres; a bargain to quick buyer. Owner, P. O. Box 4,415, Nicetown Station, Philadelphia, Penn.

Out of City.

FARMS—ALL PRICES—EVERYWHERE. BATSON FARM AGENCY, 489 5TH AV.

Mortgage Loans

Forty-five cents an agate line.

Second mortgage money to loan on improved Manhattan real estate. Earle & Calhoun, 200 West 72d St.

FURNISHED ROOMS

Thirty cents an agate line.

East Side.

15TH, 105 EAST.—Attractively furnished suite; every comfort; all conveniences. Apt. 72.

16TH, 206 EAST.—Medium-sized room; private house.

76TH, 43 EAST.—Comfortable, quiet room; running water; all conveniences; Summer rates.

82D, 130 East.—Large front room; $5; one inside, with wardrobe, $3. Ackermann.

West Side.

11TH, 105 WEST.—Desirable rooms; conveniences; back parlor with extension for housekeeping; telephone.

12TH, 41 WEST.—Newly decorated rooms, running water; telephone; quiet; refined; references.

23D, 326 WEST.—Large rooms, $3.50, $4; hall rooms, $2.50; transients accommodated.

37TH, 11 WEST.—Magnificent large front room; private bath connecting. For particulars apply Rose, 13 West 39th St.

47TH, 31 WEST.—Beautiful two-room apt., bath; large and smaller rooms.

48TH, 10 WEST.
Handsomely furnished studio apartment; private bath, kitchenette, telephone; $50 monthly.

48TH, 147 WEST.—Front parlor, large and small room for rent.

49TH, 66 WEST.—Large, cool room; every convenience.

52D ST., WEST, (Near 5th Av.)—Furnished room with private bath; gentleman only; references. M 114 Times.

52d, 29 WEST.—Handsomely furnished suite or separate rooms. 2256 Circle.

58TH, 17 WEST.—Attractive rooms, furnished or unfurnished; every convenience; private house.

60TH, 27 WEST.—Elegantly furnished rooms; well-kept private house; references required.

68TH, 217 WEST.—Room for lady in attractive apartment of trained nurse. Barnes.

68TH ST., 73 WEST.—Large room with private bath; electricity; southern exposure.

69TH, 61 WEST.—Parlor, other desirable rooms, some with kitchenettes; maid service; refined.

71ST, 130 WEST.—Parlor and other rooms; running water; for gentlemen; convenient location.

71ST, 218 WEST.—Nicely furnished small, large rooms, parquet floor, electric light.

72D ST., WEST, (Near Park)—Private family; shower; electricity; elevator; $5. Columbus 2051.

72D, 22 WEST.—Charming rooms for chums; quiet, airy; near park; electricity.

73D, 269 WEST.—Large, attractively furnished front room, medium room; quiet home.

73D, 272 WEST.—Large, cool room, one medium; near Riverside; Summer rates; references.

73D, 103 WEST.—Front room; running water; room adjoining bath; gentlemen; reasonable.

73D, 275 WEST.—Handsome cool room with private bath; southern exposure; telephone.

87TH, 138 WEST.—Beautiful large, medium, small rooms; electricity; board. Schuyler 5441.

75TH, 18 WEST.—Can accommodate one or two adults in refined, exclusive, Jewish home; easy access; car lines; references.

75TH, 226 WEST.—Homelike suite, exclusive apartment; unquestionable references. 7248 Columbus. Salbrini.

75TH, 46 WEST.—Large back parlor; private bath, $12; single rooms, $4-$6.

75TH, 138 WEST.—Newly furnished large and small rooms; electricity; Summer rates.

77TH, 124 WEST.—Parlor floor, private bath; handsomely appointed house; electricity; meals optional.

78TH, 166 WEST.—Large, small rooms with, without private bath; electricity; summer rates.

80TH, 106-108-110 WEST.—Cool, comfortable, and homelike, for refined people; new, high-type furnishings; concessions; references.

80TH, 114 WEST.—Attractive large and small rooms; well-kept house; Summer rates.

80TH, 104 WEST.—Large, handsome room; private bath; hotel conveniences; Summer rates; reference.

80TH, 305 WEST, (SCHUYLER 3917.)
Attractive room, adjoining bath; apartment; bachelor.

81ST, 3 WEST.—Beautiful location; large and small rooms; reasonable.

81ST, 143 WEST.—Large, attractive rooms, bath; private family; gentlemen.

82D, 33 WEST.—Second floor connecting rooms; private bath; small rooms; references.

82D, 117 WEST.—Elegantly furnished large, small rooms, kitchenette, electricity, adjoining bath.

West Side.

82D, 74 WEST.—Large rooms, private and adjoining baths; private house.

81ST, 3 WEST, (Overlooking Park.)—Large, small rooms; home comforts; reasonable.

86TH, 337 WEST.—Small, large rooms; private bath; near Drive; breakfast; references.

92D, 46 WEST.—Beautiful large front room; also medium; house under new management.

93D, 137 WEST.—Large room, southern exposure, running water; private family; references; gentlemen.

93D, 253 WEST.—Handsome, cool room; private bath; continuous hot water; private family; references.

97TH ST., 229 WEST.—Elegant, large, bright, airy room; Summer rates. Apt. 4-D.

98TH, 243 WEST, (Broadway.)—Homelike, attractive one, two rooms; lavatory; private. Apartment 6B.

102D, 302 WEST.—Private house; Riverside Drive; nicely furnished; cool, comfortable rooms; bath.

106TH, 63 WEST.—Large, nicely furnished room, adjoining bath; business woman; $4; references required. Apartment 23.

108TH, 7 WEST.—Newly furnished room, adjoining bath; elevator apartment. Academy 1240. Clinton.

112TH, 504 WEST.—Light, pleasant, small room; reasonable, also large; 6 floor west.

112TH, 504 WEST.—Large, attractive front room; reasonable. Apartment 4 East.

128TH, 155 WEST.
Attractively furnished rooms in refined private family; hot and cold water; bath; all transit facilities; references.

152D, 598 WEST, (Facing Broadway.)—Single and double rooms; kitchenette privileges.

A HOMELIKE SUITE with two private baths in elegant residence, best location of Riverside Drive; strictly private family; to gentlemen only. 'Phone Riverside 992.

RIVERSIDE DRIVE, 587, (137th Subway.)—Rooms, overlooking Hudson; home cooking. Apartment 4 D.

RIVERSIDE DRIVE, 452.—Large outside room, bath; excellent location; gentlemen. Apartment 3-A.

WEST END AV., 569, (87th St.)—Desirable Summer rooms; reasonable; gentlemen; references.

WEST END AV., 780.—Corner room, private bath, beautifully furnished; no roomers. Blanchard.

WEST END AV., 936, (Cor. 106th.)—Two large outside rooms, facing park; private family.

New Jersey.

East Orange.—Attractive, cool room for lady in private family; table board; station nearby. Suburban, A 241 Times Downtown.

Unfurnished Rooms

Thirty cents an agate line.

94TH, 32 WEST.—Large room with alcove; electricity; furnished or unfurnished. Riverside 1224.

79th St., 112 East.—Elegant floor; private house; adults; $40. Lenox 6863. References.

Rooms Wanted

Thirty cents an agate line.

Furnished.

BUSINESS WOMAN desires room in apartment, between 72d and 90th Sts.; comfortably furnished; adjoining bath. N 132 Times Downtown.

AMERICAN GENTLEMAN wishes to learn Spanish language, and is desirous of making his home with Spanish people of culture and refinement. Box X 310 Times Annex.

JAPANESE GENTLEMAN wishes furnished room, private family; west side; uptown; electricity. N 121 Times.

LIGHT, airy room, with private bath, near Drive; between 90th and 100th Sts., by Jewish young man. N 131 Times.

UNITED STATES DISTRICT COURT, Southern District of New York.—At the suit of the United States demanding forfeiture thereof under the provisions of the Pure Food and Drugs Act of June 30, 1906, Sec. 10, I have seized and hold thirty cases of Canned Tuna Fish.

Notice is hereby given that the cause is appointed for trial at the U. S. Court and Post Office Building, Manhattan, New York, on June 26, 1916, at the opening of Court. All persons are notified then and there to appear and defend their interest, if any, in said goods. All not appearing will be defaulted.

Dated June 8, 1916.
THOMAS D. McCARTHY,
U. S. Marshal.
H. SNOWDEN MARSHALL, U. S. Attorney.

APARTMENTS TO LET

Thirty-five cents an agate line.

Furnished—East Side.

TO SUBLET, FURNISHED, at the Lorraine, 2 East 45th Street, a very desirable apartment of bedroom and bath; also an apartment of parlor, bedroom and bath; southern exposure; half price for Summer months.

SUBLET FURNISHED, SACRIFICE.
Hotel Savoy; Summer months, $25 per week; two large, airy rooms and bath; full hotel service; southwest exposure. Mecker, Apt. 4. Tel. Bryant 3917.

The Hoffman Arms, Madison Ave.-59th St.—Excellent opportunity, responsible people to rent five comfortably furnished rooms for summer; reasonable; references given, required. Anders.

East 40th.—Three rooms, housekeeping; unusually large, light, airy; southwestern exposure; eighth floor; elevator apartment; immediate possession. Telephone 1011 Murray Hill.

Hotel St. Louis, 34 East 32d St.—Two rooms and bath, handsomely furnished, all outside; full hotel service; Summer rates, $12 weekly and up; extra large 3-room suite, $17.50.

Apartments, two rooms and bath, furnished; full hotel service; 1 block from subway and "L"; rent $10.50 weekly. Hotel Oxford, 35 East 27th St.

Handsomely furnished, airy, 6-room apartment, all outside rooms, for Summer months to responsible tenant. 144 East 40th.

Six rooms, two baths, 84th, near Park; modern elevator building; completely furnished, $100. Payson McL. Merrill, 9 East 44th.

Furnished—West Side.

THE WILSONIA,
225, 227, 229 West 69th St., near Broadway;
2 rooms, kitchenette, and bath, $42.50.
3 rooms, bath, and kitchenette, $50.
SPOTLESSLY FRESH AND CLEAN.
No questionable or objectionable tenants; 'phone, elevator service; maid service optional; near subway, "L," 5th Av. bus, street cars; references absolutely essential.

Very attractively furnished apartment, eight rooms and three baths, in modern fireproof building, with southern exposure, at 89th St. and West End Av.; every facility for comfort and with abundance of light; at most reasonable rental. For further particulars apply at Fred'k Zittel & Sons, Broadway and 79th St., City.

ROCKFALL APARTMENTS
BROADWAY AT 111TH ST.
Northeast Corner.
BEAUTIFULLY AND COMPLETELY FURNISHED APARTMENTS TO SUBLET FOR SUMMER MONTHS; 6 TO 9 ROOMS. Phone 4838 Morningside. C. E. HAMES.

Four weeks or longer, seventh floor, four charming rooms, each overlooking Hudson, sunny, cool, complete; $300; Knabe piano; $60 Singer sewing machine; books, daveno, box springs, maid's room in basement; express subway, $90. Apartment 73. 3,495 Broadway.

A-A—SUMMER RATES—A-A
The city's largest assortment desirable apartments, 2 to 6 rooms, with kitchen or kitchenette. For particulars see inside back cover telephone directory. Office, 215 Manhattan Av. Phones 1647 and 1611 Academy.

A completely furnished 4-room apartment; elevator, telephone, vacuum cleaner, piano, electricity; refined neighborhood; sublet October; parquet floors, shower. Apt. 37, 547 West 157th.

2 ROOMS AND BATH
Tastefully furnished, delightfully cool, 8 windows; all conveniences, including electricity, phone, maids' service; centrally located. 52 West 39th.

Apartment Seekers.—At reduced prices, desirable furnished apartments, ALL LOCATIONS THROUGHOUT N. Y. Save time, trouble. Inquire, without expense, S. Alvin Tiza, 7 East 42d St.

To sublet indefinitely, $35 per month, furnished or unfurnished apartment, one room, bath, and kitchenette; 5th floor Cambria, Apt. 5G, 350 West 55th; modern apartment house; can be inspected any time.

St. Nicholas Av., (343,) northwest corner 127th.—High-class furnished suites, 2, 3, 4, 5 rooms; elevator, telephone, electricity, shower baths; lowest Summer rates; $7 weekly upward.

Some unusual Summer opportunities, furnished sublet apartments; choice localities. J. Wickliffe Gray, Specialist, 269 West 73d. Columbus 3974.

Newly decorated, comfortably furnished three rooms, housekeeping; Summer, $35; references; subway, "L." River, 4612. Lewenhaupt, 214 West 104th.

Broadway, 2,465, 91st Subway.—6-room elevator apartment, mission furnished, overlooking river; complete housekeeping; linen, silver; $70. Engel.

Beautifully furnished 5-room apartment, all light rooms, 8th floor; immediate possession; $75 month. Cammeyer, 260 West 57th St., or Telephone Vanderbilt 1450.

315 CENTRAL PARK WEST,
Corner 91st St. 5 rooms, 2 baths, $1,500.
Edgar A. Levy Leasing Co.,
505 5th Av. 6960 Murray Hill.

Very attractive furnished apartment of 8 rooms and 2 baths for rent until September 15th at $125 per month. Apply to Superintendent on premises, 307 West 79th St.

160th, 645 West, between Ft. Washington Av. and Riverside Drive; an elegant 7-room furnished apartment, 2 baths; first floor; southern exposure; rent $80.

An ideal Summer apartment, 72d St.; high class; 7 rooms, 3 baths; all outside; completely furnished; immediate possession. 4870 Columbus.

47th, 132 West, (Felix-Portland.)—Select suites, two rooms and bath; extremely reasonable; European, American plan; Spanish cuisine.

17th, 122 West.—Entire floor, delightful for Summer; two large rooms, sun parlor, bath; porch facing lawn; artistically furnished; cool, quiet; $70. Norton.

Furnished—West Side.

Hotel conveniences, apartment house rates. Inspect our specially attractive apartments. SPECIAL SUMMER CONCESSIONS, MONTHLY OR WEEKLY.
CATHEDRAL PLAZA,
100 CATHEDRAL PARKWAY,
110TH ST. AND COLUMBUS AV.
We have 1, 2, 3, 4 room apartments, $30, $40, $50, $60 UP MONTHLY.
Fully furnished, dishes, silver, cooking utensils; maid service optional; apartment has private bath and kitchenette; concessions lease or unfurnished; near subway and "L"; must be seen to appreciate. 'Phone Academy 613. 5th Av. bus stops at door.

Riverside Drive, 468, (Cor. 119th.)—Most beautiful section on Drive; 7 rooms, 2 baths; sublet, completely furnished. Brodrick.

630 West 135th.—7 rooms, comfortably furnished; newly decorated; elevator, telephone; $60.

Attractive two-room suite for business woman; high-class apartment; 70s; bus, subway; reasonable. 9616 Schuyler; extension 9.

119th, 435 West.—Three-room apartment, overlooking Columbia; 10th floor; furnished or unfurnished; to October. Ingram.

Apartment, exceptionally desirable, 9 rooms, 2 baths; furnished or not; reasonable. Apt. D, Belnord, 86th and Broadway.

Apartment hunting unnecessary; unusual bargains offered. Mrs. Dingleman, Renting Specialist, 176 West 72d St.

Riverside Drive, 120, (Corner 84th.)—Eleven all-light, well-furnished rooms. Call, address W. R. & J. M. Stewart.

Exceptional corner, 7 rooms, overlooking Hudson; southern exposure; reasonable. Kelsey, 550 West 157th St.

Broadway, 84th.—Five rooms, elegantly furnished; beautiful new building. Phone Schuyler 5550.

Handsomely furnished 7-room apartment, concession for Summer. 606 West 115th St.

Apartments HANDSOMELY Furnished. CLARK REALTY, 30 E. 42d. Vanderbilt 1450.

Van Dyck and Severn Apts., Broadway and 73d St.; 8, 9, 10 rooms, 2 and 3 baths.

Riverside Drive, 593.—Apartment to sublet for summer; five rooms, bath. Scott.

400 Riverside Drive, (112th.) Apt. 6B; six rooms; best class; faces Hudson; $100.

Attractively furnished 3 rooms, kitchenette and bath; piano. 609 West 114th, Apt. 57.

July to October, four rooms, near Drive. Apt. 25, 317 West 99th.

Unusual Summer apartment, 5 rooms, facing park. 936 West End Av., corner 106th.

93d, 317 West, Apt. 22.—Beautifully furnished; 6 rooms; near Riverside; $60.

Completely furnished elevator apartment, 4 bright rooms and bath. 5 West 104th.

Unfurnished—East Side.

6-7-8 rooms; $1,700 to $2,250.
Fireproof apartments, 122 East 76th St.

The Schermerhorn, Madison Av., 82d to 83d.—Nine and ten rooms, three baths.

Madison Av., 121.—Desirable housekeeping and non-housekeeping apartments.

Unfurnished—West Side.

THE BRAENDER,
S. W. corner of 102d St., Central Park West,
6, 7, 8, and 12 rooms; rents $900-$2,200.
Fireproof building; all improvements.
Superintendent, on premises.

Sublet at greatly reduced rent beautiful 6-room apartment facing Columbia College grounds. Inquire Superintendent, 438 West 116th St., southeast corner Amsterdam Av.

To sublet, two-room kitchenette, southern exposure; also 3 rooms, kitchenette and bath. 435 West 119th St. Agent on premises.

234-238 West 21st St.—4, 5, and 6 rooms, elevator, all improvements; at $510 to $720 per year. Apply to Supt.

To sublet, 305 West 72d St., one 5-room and 2 baths, suitable for doctor. Agent on premises.

To sublet, one 5-room and bath, one 6-room and bath, 526 West 136th St. Agent on premises.

To sublet, one 7-room and 2 baths, one 5-room and bath, 615 West 162d St. Agent on premises.

5-room apartments, elevator, outside rooms, near park; rent $35 to $40. 165 Audubon Av., N. E. corner 173d.

Convent Av., 436, (149th.)—Two rooms, kitchenette; southern exposure; modern; elevator; $30.

Broadway and 55th St., N. E. Corner.—Elevator apartments, 8 rooms, 2 baths.

Apartments, 6-7-8-9-10 rooms, $600 to $2,000. Riverside Drive, 156th to 157th St.

Elevator apartments of 7 and 8 large rooms, $1,000-$1,500. 102 West 75th St.

58th St., 200 West.—4-5 rooms, $1,400 to $2,000. Apply Superintendent.

838-844 Riverside Drive, near 158th St.; 4 and 7 rooms; $780 to $1,100.

111TH, 507 WEST.—To sublet, one six rooms and bath. Agent on premises.

To sublet, one 7-room and bath, 130 Claremont Av. Agent on premises.

Apartments Wanted

Thirty-five cents an agate line.

Furnished.

Convenient Columbia University, elevator apartment, outside; July 1, Oct. 1; reasonable rates; three furnished bedrooms, dining room, kitchenette, bath; references. N 90 Times.

Furnished or unfurnished, long lease, small, completely private housekeeping apartment. M 124 Times.

For furnished apartments, all sizes, write J 115 Times.

TO LET FOR BUSINESS

Thirty-five cents an agate line.

OFFICES FOR RENT.
$20 monthly up.
Bijou Building, 11th floor,
1,239 BROADWAY, near 31st St.
In the centre of the Hotel District.

125 Feet East of 5th Ave.
and South of 42nd St.
Well-located 25-ft.
BUILDING FOR LEASE.
Will improve for reputable tenant.
HORACE S. ELY & CO.,
489 5th Ave. Tel. Murray Hill 6020.

Attention, Garage and Automobile Trade.—My clients will build up-to-date garage or business building, give long lease to responsible tenant, in West 59th St., between Columbus and the Circle. J. Loeb, 296 West 142d.

OFFICES, large or small, to sublet at saving in rental. All parts city; long or short periods; furnished or unfurnished. THE SUB-LEASING CO., 1,476 Broadway (cor. 42d.) Bryant 5786.

STORE,
Basement and sub-basement.
596 Broadway.
22,000 square feet.
E. S. WILLARD & CO., 52 WILLIAM ST.

For Rent.—Store; best location in City of Troy, N. Y.; next door to Kresge's and Woolworth's stores. Full particulars, Manager Plaza Theatre, Troy, N. Y.

Loft of about 3,000 square feet, with elevator; suitable for storage or shop. Bowman, Arrow Garage, 142 West 50th St.

WM. H. WHITING & CO., 41 PARK ROW.
Business property, sale, rental, management.

RULAND & WHITING CO.,
5 Beekman St. 710 Madison Av.

19TH ST., 106 EAST, (near 4th Av.)—Showrooms, lofts, offices. Apply Supt.

Large, light, outside private office. 303 5th Av., corner 31st St. Room 1904.

A small store, 1,165 Madison Av.
Duff & Conger, Madison Av., 86th St.

Desk room, small offices, storage space to let. Tredway, 45 Barclay St.

416 Madison Av., at 48th, grade and parlor store. Douglas L. Elliman & Co.

Large, light loft for rent reasonable. 15 East 17th St.

SUMMER HOMES

Thirty-five cents an agate line.

To Let—Furnished.

Furnished house, with all conveniences, situated on a farm at Pawling, N. Y.; fine view; mountain air; no mosquitos; deep spring water, &c.; to small family. For particulars, L 158 Times.

Large waterfront property, rent for season, furnished; 3 acres of ground; fine water; all improvements. H. W. Hubbs, Huntington, L. I.

Cottages, furnished, rent or sale; fronting on Mt. Lake; boats, running water; $125 for entire season. John H. Hoyt, Delaware, N. J.

LONG ISLAND—North Shore—FOR RENT Furnished cottages and estates. List mailed. Daniel M. Gerard, 1,270 B'way, (33d St.) N.Y.

5-room bungalow, furnished, $100 season; option of purchase; near river, near station; commutation, 13c. Box 75 Times Downtown.

UNITED STATES DISTRICT COURT, Southern District of New York.—At the suit of the United States demanding forfeiture thereof under the provisions of Sec. III., Par. H, Tariff Act, October 3, 1913, and Section 3,082, R. S. U. S., I have seized and hold one package containing lingerie, embroidered, marked AXS 14. Notice is hereby given that the cause is appointed for trial at the U. S. Court and Post Office Building, Manhattan, New York, on June 19, 1916, at the opening of court. All persons are notified then and there to appear and defend their interest, if any, in said goods. All not appearing will be defaulted.

Dated June 2, 1916.
THOMAS D. McCARTHY, U. S. Marshal.
H. SNOWDEN MARSHALL, U. S. Attorney.

To Let—Unfurnished.

RIDGE ST., PORTCHESTER.
For rent, unfurnished, my modern all-year-round house, 8 rooms and bath, acre of ground, beautifully laid out shade and fruit trees; station one mile; convenient to trolley; rent $35 per month. Owner 127 Times.

Furnished Houses Wanted

Thirty-five cents an agate line.

Bungalow, 4-5 rooms, complete, furnished for housekeeping; near seashore; till October; give full particulars. F 285 Times Downtown.

UNITED STATES DISTRICT COURT, Southern District of New York.—At the suit of the United States demanding forfeiture thereof under the provisions of the Pure Food and Drugs Act of June 30, 1906, Sec. 10, I have seized and hold forty cases of Canned Tuna Fish.

Notice is hereby given that the cause is appointed for trial at the U. S. Court and Post Office Building, Manhattan, New York, on June 26, 1916, at the opening of Court. All persons are notified then and there to appear and defend their interest, if any, in said goods. All not appearing will be defaulted.

Dated June 8, 1916.
THOMAS D. McCARTHY,
U. S. Marshal.
H. SNOWDEN MARSHALL, U. S. Attorney.

THE WEATHER.

WASHINGTON, June 12.—The pressure is quite uniform in the United States and no disturbance of importance appears within the field of observation, although local showers and thunderstorms have occurred in the Atlantic, Gulf, and Plains States.

Temperatures continue below the seasonal averages in nearly all districts east of the Rocky Mountains, and above the seasonal average in the interior of the Pacific States and the south plateau region.

Indications are that the weather will be generally fair Tuesday and Wednesday over the States east of the Mississippi River, except that local showers are probable in the upper lake region, the East Gulf States, and Florida.

A gradual rise in temperature is probable Tuesday and Wednesday in the Middle Atlantic States and New England, the upper Ohio Valley, and the lower lake region.

Winds for Tuesday and Wednesday along the North Atlantic Coast will be light, variable, with overcast weather; Middle Atlantic coast, light west and fair weather; South Atlantic Coast, light variable, with generally fair weather.

FORECASTS TODAY AND WEDNESDAY.

Eastern New York and New England—Fair Tuesday and Wednesday; slowly rising temperature.

New Jersey, Western New York, and Eastern Pennsylvania—Fair Tuesday and probably Wednesday; slowly rising temperature.

The temperature record for the twenty-four hours ended at midnight, taken from the thermometer at the local office of the United States Weather Bureau, is as follows:

	1915.	1916.		1915.	1916.
3 A. M.	67	54	4 P. M.	83	72
6 A. M.	67	53	6 P. M.	82	73
9 A. M.	74	61	9 P. M.	76	69
12 M.	78	72	11 P. M.	74	66

This thermometer is 414 feet above the street level. The average temperature yesterday was 64; for the corresponding date last year it was 75; average on the corresponding date for the last thirty-three years, 68.

The temperature at 8 A. M. yesterday was 56, at 8 P. M. it was 69. Maximum temperature 73 degrees at 1 P. M., minimum 53 degrees at 5:30 A. M. Humidity 94 per cent. at 8 A. M., 64 per cent. at 8 P. M.

The barometer at 8 A. M. yesterday registered 30.03 inches; at 8 P. M. it stood at 29.98 inches.

FIRE RECORD.

A. M.	Loss.
3:05—Front 419 E. 103 St.; Adolph Kriegel	Slight
3:40—1,304 Washington Av.; Harry Simmerlein	Slight
6:15—4,031 3 Av.; Samuel Margolin	$5
7:55—1,226 Madison Av.; Albert Bowen	Slight
10:30—532 B'way; Rudolph Lang	None
P. M.	
12:55—226 Henry St.; Hyman Gross	Slight
1:35—3d Av. & 131 St.; city property	Slight
1:55—522 1 Av.; Paul Bryant	Slight
2:20—257 W. 111 St.; Lulu Warren	Slight
5:50—419 W. 17 St.; James Houston	Slight
8:10—7 Av. & 51 St.; Litchfield Construction Co.	Slight
10:25—827 B'way; B. Toback & Sons	Not given
10:40—Ft. E. 109 St., (launch;) Leonard Schmidt	$150
11:40—1,428 1 Av.; Carl Mullark	Slight

ESTATES APPRAISED.

HALL, CHARLES, (Sept. 6, 1915;) net estate, $209,153. The widow, Nancy, is the beneficiary. Assets: 235 W. 10th St., 98 Charles St., and 100-104 Charles St., $41,162; bank, $339; jewelry, $50; 2,000 sh. Corn Products Refining Co., $101,250; and a half interest in the machine manufacturing business of Samuel Hall's Sons, $64,470.

HALL, WILLIAM H., (Sept. 7, 1914;) net estate, $265,565. Elizabeth Neare, cousin, receives $36,933, and a brother, Augustus H., the residue, in trust during the life of Ella L. Elverson, also known as Ella L. Hall, former wife of his brother; if he dies before Ella, the principal goes to four children of Henry J. A. Hall, another brother. Assets: Equity in realty in Manhattan, $18,433; bank, $14,789; insurance, notes, and personalty, $66,957; stocks and bonds, $222,723, including 80 shares of stock of the Fellows Medical Manufacturing Co., $99,200; 2 bonds of Hall & Ruckel, $40,000; 975 shares of the Hanson Realty Co., $16,575; 250 shares of the Malvern Realty Co., $6,737, and other smaller holdings. Two photographs of John Jacob Astor and Mrs. William Astor, included in the decedent's effects, were appraised at $1 each.

MIETZ, AUGUST, (Feb. 24, 1915;) net estate, $1,178,953. Among the bequests are $5,000 to the German Hospital and Dispensary; $2,500 to the Mayor and town of Wilsnach, Brandenberg, Germany, for "the painting and beautifying of the public bathing establishments and parks"; $3,000 to Henry Otterbein, an employe, and $500 to each to two other employes; residue, $977,453, to the decedent's daughter, Emily Rueff, and $50,000 in trust to each of the latter's three children. Assets, realty, $308,000, including decedent's shop in Mott St., appraised at $250,000; bank, $147,000; notes, $182,802; stocks and bonds, $847,864, the principal holdings being 1,228 shares American Carbonate Co., appraised at $141,000, and stocks to the value of $309,971 in the firm of Mietz & Weiss, manufacturers of gas and oil machines and engines.

MILLAR, GEORGE W., (March 28, 1914;) net estate, $268,103. Julia A. Millar, widow, is the beneficiary. Assets: Realty in Manhattan and Queens Boroughs and Columbia Co., N. Y., $21,100; bank, $12,317; personalty, including insurance and mortgages, $92,740; stocks and bonds, $162,933, among principal holdings are 100 shs. American Smelters and Refining Co., $10,250; 10 shs. People's Gas Light and Coke Co., $12,262; 183 shs. American Tobacco Co. pf., $14,071; 150 shs. Pennsylvania R. R. Co., $8,273; 204 shs. Griffith Investing Co., $10,200.

STERN, WILLIAM, (Jan. 10, 1916;) net estate, $55,198. Four sons and daughters and the decedent's sister-in-law are the beneficiaries. Assets: Bank, $10,352; mortgages, $47,996.

THE CIVIL SERVICE.

City.

An examination has been ordered for cutter, (labor class, Part III.) Candidates must not be less than 21 years of age at the time of filing application. They must furnish evidence of at least two years' experience as cutter, and must pass a practice examination. Vacancies occur from time to time in the tailoring shops of the Department of Public Charities and in the public institutions. The usual salary is $900 a year.

United States.

The commission will hold today an examination for mineral technologist, for men only, to fill vacancies in the Bureau of Mines, Department of the Interior, for duty in Washington, D. C., and in the field, at salaries ranging from $2,400 to $3,600 per annum. The duties will be a study of the rarer mineral industries as to the occurrence, mining, and preparation or treatment of the rarer minerals or materials contained in the rarer metals and earths. Competitors will not be assembled for examination, but will be rated on general education and technical training, experience in connection with the rarer mierals, and fitness, publications or technical or professional reports. Applicants must have reached their twenty-fifth but not their forty-fifth birthday on the date of the examination.

POLICE AND FIRE NEWS.

Police Department.

Leave of absence will be granted, upon application, to members of the United Spanish War Veterans, for three days from 12.01 A. M., July 3, to attend the annual convention of the Department of New York at Saratoga Springs.

Temporary assignments: Patrol. H. Mauderer, 149, to 39, 60 days, from 4 P. M., June 13.

Full pay while on sick report: Sergt. G. D. Hopkins, 278, 8 A. M., June 6, during disability. Patrol. A. G. Reinert, 65, 5 P. M., May 30, during disability; F. F. Manning, 74, 10 P. M., June 1, during disability; W. P. McCann, 81, 6:45 P. M., May 29, to 12 P. M., June 5; M. Horan, 146, 9:40 P. M., May 30, during disability; E. R. Friel, 155, 6 P. M., June 4, during disability; C. L. Wolfe, 162, 7:50 A. M., May 15, to 12 P. M., May 31; J. A. G. Dwyer, 172, 1:30 P. M., May 11, during disability.

Suspended, without pay: Patrol. J. Scanlon, 14.

Dismissed: Patrol. P. F. Duane, 145, (under influence of intoxicant.)

Deaths: Patrol. F. Gerhold, 160, at 4 A. M., June 10; B. O'Donald, 171, at 11:55 A. M., June 11.

Fire Department.

Reinstated: Fire. 3d Gr. J. J. Hennessy, assigned to Eng. 19.

Retired: Engr. of Stmr. E. Vollburn, Eng. 249, (on his own application,) on an annual pension of $800, 8 A. M. June 16.

Special leaves: Fire. 1st Gr. J. Roig, Eng. 27, 12 hours, 8 A. M. June 13; Fire. 1st Gr. T. J. Walsh, Eng. 28, 84 hours, 8 A. M. June 16.

EDUCATION NOTES.

The De Witt Clinton High School Alumni Association will hold its first dinner at 6:30 P. M. on June 24 at the Hotel St. Denis, Broadway and Eleventh Street. It is hoped that Drs. Paul, Tidsley, and Wolfson will be present. Tickets may be had from Benjamin Horowitz, the Secretary-Treasurer, at the high school.

Maltus J. Newman of 2,007 Fifth Avenue has been appointed a member of the local School Board of District 21 to fill a vacancy.

Flag Day will be observed to-morrow in all of the public schools of the city.

A conference has just been held between department store people and the Board of Education for the purpose of discussing the problem of the education of store employes, John Martin, Chairman of the Committee on Vocational Schools, President.

THE UNITED SERVICE.

Special to The New York Times.

Army.

WASHINGTON, June 12.—Lt. Col. E. N. Jones, Jr., Inf., is assigned to 20th Inf.

1st Lt. G. A. Mix, C. A. C., from duty on staff of the Fort Commander, Ft. Randolph, Canal Zone, July 21, then report to Commanding Officer, Coast Defenses of Panama Canal, for assignment to a company.

Orders of April 25, relating to 1st Lt. H. Le R. Muller, C. A. C., revoked.

1st Lt. G. R. Guild, 29th Inf., is attached to Signal Corps for duty. He will report to Commanding General, U. S. Troops, Canal Zone.

Name of 1st Lt. M. B. Rush, 14th Cav., to detached, June 11, and name of 1st Lt. C. F. Cox, Cav., removed.

Name of 1st Lt. L. A. O'Donnell, 10th Cav., to detached, and name of 1st Lt. G. M. Russell, Cav., removed.

Maj. R. Brooke, M. C., is detailed an examiner and witness before the Army Retiring Board appointed to meet at Washington, D. C., in orders of Jan. 5, vice Maj. D. C. Howard, M. C., relieved.

Capt. R. S. Welsh, Q. M. C., is assigned to 2d F. A., effective June 30.

Orders of May 31, and orders of June 6, relating to Capt. C. H. Knight, Corps of Engrs., are suspended until further orders. He will report to Brig. Gen. H. G. Sharpe, Q. M. C., President of an army retiring board at Washington, D. C., for examination by the board, then revert to a status of absence with leave.

A board to consist of the following named retired officers is appointed to meet in this city to consider the question of persons entitled to medals of honor: Lt. Gens. N. A. Miles and S. M. B. Young, Maj. Gen. J. P. Sanger, and Brig. Gens. B. D. Price and J. N. Allison.

Capt. F. Le J. Parker, General Staff, is relieved from duty in this city and assigned to station at El Paso, Tex.

1st Lt. A. F. W. MacManus, retired, is assigned to recruiting service at Houston, Tex.

2d Lt. J. A. Gillespie, 5th F. A., is detailed for recruiting service at Ft. Slocum, N. Y., about July 5.

Orders of April 8, relating to 1st Lt. J. H. Pierie, C. A. C., revoked.

Orders of April 18, relating to 1st Lts. E. W. Putney and J. H. Cunningham, C. A. C., revoked.

Orders of April 18, relating to Capt. C. T. Richardson, Ord. Dept., (1st Lt. C. A. C.) revoked.

Orders of May 20, relating to 1st Lts. J. A. Brice and T. M. Chase, C. A. C., revoked.

Orders of March 30, relating to 1st Lt. H. M. Malven, Jr., C. A. C., revoked.

2d Lts. F. T. Armstrong, Coast Defenses of Portland, and R. N. Perley, Coast Defenses of Boston, will sail from San Francisco about Aug. 5 for Manila for duty with Coast Defenses of Manila and Subig Bays.

Capt. A. F. Comminskey is assigned to 3d Cav., which he will join upon arrival in United States.

Capt. F. W. Honeycutt, 2d F. A., to service in Q. M. C., effective June 30, vice Capt. R. S. Welsh, Q. M. C., relieved.

Maj. O. Latrobe, Jr., Philippine Scouts, is relieved from detail as Major, Philippine Scouts, effective July 24, is assigned to 13th Cav., July 25, and will join that regiment after that date.

Name of Capt. G. V. Henry, 13th Cav., to detached, July 25, and name of Capt. O. Latrobe, Jr., cav., (Major, Philippine Scouts,) removed, July 24.

2d Lts. H. B. Sampson, coast defenses of Long Island Sound, and C. L. Gilbert, coast defenses of Narragansett Bay, will sail from San Francisco about Sept. 5 for Manila for duty with coast defenses of Manila and Subig Bays.

2d Lts. C. A. W. Dawson, coast defenses of San Francisco, and S. F. Hawkins and A. J. French, coast defenses of Portland, will sail from San Francisco about Nov. 5 for Manila for duty with coast defenses of Manila and Subig Bays.

Capt. W. Mitchell, General Staff, is relieved from detail in the General Staff Corps. He will report to the Chief Signal Officer of the army for duty.

2d Lt. M. S. Murray is assigned to the 22d Inf., which he will join on arrival in the United States.

Capt. F. Geere, C. A. C., is detailed for service in Q. M. C., effective June 16.

1st Lt. W. C. Potter, 6th F. A., is detailed as Inspector-Instructor of the 7th Inspection District, and will proceed to Kansas City, Mo., and take station for duty.

Name of Major S. H. Elliott, 12th Cav., to detached, and name of Major S. Rice, Cav., removed.

Orders of Jan. 25 relating to 1st Lt. R. H. Smith, C. A. C., and orders of Feb. 25, relating to same officer, revoked.

Orders of March 13, relating to 1st Lt. J. C. Henderson, C. A. C., revoked.

2d Lts. H. A. Strauss, Coast Defenses of Narragansett Bay, and O. J. Gatchell, Coast Defenses of Boston, will sail from New York City about Aug. 20 for Panama for duty with Coast Defenses there.

Following 1st Lts. of C. A. C., upon relief from duty at the Academy and after any leave granted, will report to commanding officer of Coast Defenses indicated for assignment: E. W. Putney, Key West; T. M. Chase, Narragansett Bay, and J. H. Cunningham, H. H. Melvin, Jr., and J. A. Brice, Portland.

Capt. T. C. Richardson, Ord. Dept., (1st Lt. C. A. C.,) upon relief from detail in Ord. Dept., and after any leave granted, report to commanding officer Coast Defenses of Portland for assignment to a company.

Leaves: Capt. J. B. Schoeffel, 15th Inf., 10 days' extension; Capt. A. S. Cowan, Signal Corps, 3 months; Capt. J. H. Pelot, Ord. Dept., 1 month; 1st Lt. J. Mather, C. A. C., 2 months; 2d Lt. B. G. Weir, 4th Inf., 5 days; 1st Lt. F. H. Turner, Inf., from date of his relief from present duties to and including June 20; Capt. C. H. Knight, Corps of Engrs., extended until June 15; 1st Lt. H. E. Miner, 6th F. A., 10 days, and 1st Lt. T. W. Brown, 17th Inf., 3 months' further extension.

Navy.

Admiral F. F. Fletcher, from Commander in Chief, Atlantic Fleet, June 19, to General Board, Navy Department, Washington, D. C.

Vice Admiral H. T. Mayo, second in command, Atlantic Fleet, to Commander in Chief, Atlantic Fleet, June 19.

Capts. J. D. McDonald, Chief of Staff, Atlantic Fleet, June 19, to connection fitting out the Arizona and in command when commissioned; H. P. Jones, from command of the Florida, June 24, to Naval War College, July 1, and T. Washington, hydrographer, June 19, to command the Florida, June 24.

Commanders T. A. Kearney, Fleet Gunnery Officer, Atlantic Fleet, June 19, to Naval Academy; O. P. Jackson, First Division, Atlantic Fleet, to Chief of Staff, Atlantic Fleet, June 19; G. E. Gelm, Board of Inspection and Survey, Navy Department, June 28, to command the Kearsarge, and L. E. de Steiguer, from command the Kearsarge, to Naval War College, July 1.

Lt. Commanders D. C. Bingham, Squadron Gunnery Officer and Aid Staff, Second in Command, Atlantic Fleet, to Aid and Fleet Gunnery Officer, Atlantic Fleet; E. J. King, Aid on Staff, Second in Command, Atlantic Fleet, to Aid and Fleet Engineer, Atlantic Fleet, June 19; B. A. Long, Aid on Staff, Commander in Chief, Atlantic Fleet, to connection fitting out the Rowan and duty in command when commissioned; W. R. Sexton, Naval War College, to General Board, Navy Department; C. C. Block, Bureau of Ordnance, June 30, to connection fitting out the Arizona, and duty on board as Navigator when commissioned, and G. T. Pettengill, Bureau of Ordnance, Navy Department, June 22, to Wyoming, June 24.

Commanders D. F. Sellers, from command of the Birmingham, to Naval War College, July 1, and M. M. Taylor, Naval War College, Newport, R. I., to command the Maine.

Lts. D. T. Ghent, Recruiting Station, Chicago, Ill., to Portsmouth, N. H., Yard; W. R. Furlong, Fleet Radio Officer, Atlantic Fleet, to the South Carolina as Gunnery Officer; W. B. Woodson, Aid on Staff, Commander, Sixth Division, Atlantic Fleet, June 19, to Aid on personal staff, and Flag Secretary, Second in Command, Atlantic Fleet; L. C. Farley, staff, Commander in Chief, Atlantic Fleet, on or after July 20, to Naval War College, Newport; L. Noyes, office of Chief of Naval Operations, Navy Department, to Aid on Staff, Commander in Chief, Atlantic Fleet, June 19; P. L. Wilson, the Maine, June 30, to Navy Recruiting Station, Baltimore, Md., July 8; G. McC. Courts, Flag Lieutenant, Atlantic Fleet, to Philadelphia Yard, June 19; T. G. Ellyson, the South Carolina, to Naval Academy; H. W. McCormack, Squadron Radio Officer, Staff, Second in Command, Atlantic Fleet, to Aid and Fleet Radio Officer, Atlantic Fleet, June 19; R. Willson, Aid on Staff, Second in Command, Atlantic Fleet, to Aid and Flag Lieutenant, Commander in Chief, Atlantic Fleet, June 19; J. J. London, the Wyoming, June 24, to Naval Inspector of Ordnance, Raleigh Iron Works, Raleigh, N. C.; A. K. Shoup, from command of the Eagle, home, wait orders, June 17; H. D. Cook, Naval War College, to New York Yard, Aug. 1; J. R. Morrison, Aid on Staff, Commander, Submarine Flotilla, Atlantic Fleet, June 20, to the K-5; R. A. Koch, from command of the Second Division, Submarine Flotilla, Atlantic Fleet, to Aid on Staff, Commander, Submarine Flotilla, Atlantic Fleet; G. L. Schuyler, Naval Proving Ground, Indian Head, Md., about June 22, to the Pennsylvania; H. H. Michael, Naval Magazine, Ft. Mifflin, Penn., June 28, to Naval War College, July 1, and W. L. Beck, to Naval Magazine, Ft. Mifflin, Penn., June 28.

Jr. Grade Lts. J. A. Saunders, the Reid, to the Cassin; E. B. Gibson, the Lamsen, to the Conyngham; F. B. Melendy, the Maryland, to the South Dakota; M. D. Gilmore, the G-2, June 30, to Naval Academy; W. D. Chandler, the K-1, June 30, to Naval Academy; W. R. Purnell, the Delaware, June 17, to works Fore River Shipbuilding Corporation, duty connection the Rowan, and on board when commissioned; F. P. Traynor, the Nicholson, to Naval Academy; R. M. Griffin, the Cushing, to Naval Academy; V. N. Bieg, the Ericsson, June 24, to Naval Academy, June 30; F. K. Elder, the Jouett, June 24, to the Cushing; N. Scott, the Ammen, June 24, to the Jacob Jones; F. C. McCord, the Burrows, June 17, to the Ericsson; A. S. Merrill, the Roe, to the Wainwright; M. W. Larimer, the Arkansas, June 17, to the Cummings; M. H. Anderson, the San Diego, June 30, to Naval Academy; J. C. Byrnes, the Wainwright, June 24, to Naval Academy, June 30; L. W. Comstock, the Delaware, June 17, to Naval Academy, June 30; R. W. Paine, the Patterson, June 24, to Naval Academy, June 30; J. T. Alexander, the Whipple, to Naval Academy; W. B. Phillips, the Cassin, to Naval Academy; W. S. Davidson, the Conyngham, to Naval Academy; D. B. Downer, the Cummings, to Naval Academy; G. B. Shea, the South Carolina, to the Burrows; J. M. Cresap, the Balch, to the Jouett; W. M. Quigley, to the Montana, July 15; R. B. Coffman, division radio officer, Sixth Division, Atlantic Fleet, June 19, to aid on staff, second in command, Atlantic Fleet; H. H. Crosby, office of Naval Intelligence, Navy Department, to Naval Academy, July 1; C. S. Roberts, aid on staff commander, Sixth Division, Atlantic Fleet, June 19, to aid on personal staff, second in command, Atlantic Fleet; P. Seymour, Assistant Inspector of engineering material, Philadelphia, Penn., June 30, to the Michigan, July 7; W. R. Clark, the Arkansas, July 7, to New York Yard; F. S. Carter, the Utah, June 17, to Assistant Inspector of engineering material, Philadelphia, Penn., June 26; T. M. Tipton, naval recruiting station, Omaha, Neb., to the Kansas, July 15; J. C. Latham, radio station, Sayville, L. I., June 24, to the Minnesota, July 7; J. R. Mann, to the Montana, July 15; E. H. Conner, the Raleigh Iron Works, Raleigh, N. C., about July 29, to Naval Inspector of Ordnance, Washington Steel and Ordnance Company, Washington, D. C.; A. Y. Lamphier, to the New Hampshire, June 27; J. H. Magruder, Jr., the Wyoming, June 17, to Naval Academy, June 30; L. L. Jordan, the Paducah, June 24, to Naval Academy, June 30; H. L. Merring, the Warrington, June 24, to Naval Academy, June 30; A. G. Zimmerman, the Jouett, June 24, to Naval Academy, June 30; L. E. Lindsey, the Louisiana, to radio station, Sayville, L. I., June 17; J. C. Cunningham, recruiting station, Dallas, Texas, July 6, to the Vermont; F. R. Berg, the Hartford, June 30, to the Vermont, July 15; F. J. Wille, recruiting station, Minneapolis, June 17, to the Minnesota, June 24; G. H. Emerson, Washington (D. C.) Yard, June 17, to the Minnesota, June 24; I. C. Sowell, the San Diego, June 30, to the Montana, July 15; M. L. Deyo, the Jenkins, June 30, to connection fitting out the Allen, and on board when commissioned; R. K. Awtrey, the Fanning, June 30, to connection fitting out the Davis, and on board when commissioned; F. P. Conger, the Jenkins, June 30, to connection fitting out the Allen, and on board when commissioned; V. D. Herbster, office of Naval Intelligence, Navy Department, June 21, to the Utah, June 24; M. C. Cheek, to the Utah, June 24; C. R. Hyatt, from command of the K-6, June 20, to aid on staff commander, submarine flotilla, Atlantic Fleet; S. O. Greig, the K-5, June 20, to comand the K-6; R. K. Tanner, Washington (D. C.) Yard, June 30, to the Pennsylvania; O. Smith, Bethlehem Steel Company Works, June 30, to the Oklahoma; H. T. Markland, Washington Yard, June 30, to the Oklahoma; T. C. Kinkaid, Indian Head, Md., June 30, to the Pennsylvania, and M. C. Bowman, Columbia University, June 30, to connection fitting out the Maumee, July 1, and duty on board when commissioned.

Ensigns F. W. Dillingham, the Trippe, to the Balch; J. R. Redman, the Maine, June 30, to the Montana, July 15; R. C. Davis, the New Jersey, June 15, to the Montana, July 15; D. F. Washburn, the Arkansas, June 24, to the Montana, July 15; C. F. Angel, the Rhode Island, to the Fulton; L. R. Gray, the San Diego, June 30, to the Montana, July 15; T. Shine, the Arkansas, June 24, to the Montana, July 15; T. G. Howe and R. A. Deming, receiving ship at Boston, June 15, to the Montana, July 15 and R. W. Christie, the New Jersey, June 15, to the Montana, July 15.

P. A. Surg. A. B. Hayward, Naval Station, Tutuila, Samoa, to the Pacific Reserve Fleet.

Asst. Paym. L. A. Odlin, to Commissary and Pay Officer, Naval Aeronautic Station, Pensacola, Fla.

Naval Constructor S. F. Smith, Puget Sound Yard, June 15, to Norfolk (Va.) Yard.

Gunner S. E. Lee, Fourth Division, to Fifth Division, Atlantic Fleet.

Mach. H. Ohlsson, the North Dakota, to the Alabama.

Act. Pay Clerk L. C. Fuller, Naval Academy, to the Connecticut.

Movements of Naval Vessels.

Arrived—Benham, at Providence; Cummings and Ericsson, at Machias Bay; Duncan, at Rockport; Glacier, at San Diego; Hector, at Guantanamo; Lamson, at La Romana; McCall, at Bridgeport; McDougal, Porter, and Conyngham, at Newport; Monterey, at Jolo, P. I.; New York, at Portland; Oregon and South Dakota, at Astoria; Potomac, at Cristobal, and the Wheeling, at Carmen.

Sailed—Ajax, Olongapo, for Shanghai; Cassin, Machiasport, for cruise; Culgoa, San Domingo City, for New York; Flusser, La Romana, to sea; Neptune, Norfolk, for Haitien waters; San Diego, San Diego, for San Pedro, and the Walke, Monte Christi, for San Domingo City, via Porto Plata.

The Pennsylvania has been ordered placed in commission at Norfolk Yard, upon delivery and acceptance.

BOARDERS WANTED

Thirty cents an agate line.

East Side.

21ST ST., 145 EAST, (Gramercy Park.)—Very desirable rooms; excellent table; private baths; electricity; phone; references.

8 EAST 45TH ST.
ROOMS; TABLE BOARD; REFERENCES.

MADISON AV., 213.—Rooms, with and without bath; excellent cuisine; Summer rates; references.

MADISON AV., 165.—Large, small rooms; private bath; one block 34th St. Subway.

West Side.

16TH, 20-22 WEST.—Large, small rooms; private baths; unexcelled board; telephone.

53D, 57 WEST.—Attractive, quiet rooms, near bath; superior table; telephone; moderate; references.

58TH, 146 WEST.—Small, large rooms, with private bath; references; table guests.

68TH, 56 WEST.—Parties desiring comfortable home, with refined surroundings; private bath; electricity; Southern cooking; also smaller room.

71ST, 62 WEST.—DOUBLE ROOMS, PRIVATE BATHS, LAVATORY; ELECTRICITY; SINGLE ROOMS; SUMMER RATES.

72D ST., 120 WEST.—Comfortable accomodations; moderate rates; electricity. 6941 Columbus.

72D, 253 WEST.—Single and double rooms; excellent table; table guests; prices reasonable.

72D, 261 WEST.—Newly furnished, attractive double rooms, with bath, for gentlemen or couple; every convenience; board if desired.

72D, 267, 308 WEST.—Rooms, double, single; private baths; suites; excellent table.

73D, 302 WEST.—Large, cool rooms; private bath; reasonable; near Riverside Park.

77TH, 301 WEST.—Select pension; superior accommodations; cool double, single rooms, private baths; best home table; electricity.

79TH, 114-132 WEST, (Wide Parked Street.)—Unusual and attractive; large parlors; tea room and lounge; telephones; booklet; references.

80TH, 106-108-110 WEST.—Cool, comfortable, and homelike for refined people; new, high-type furnishings; pure food; wholesome, generous, well-balanced meals; concessions; references.

82D, 116 WEST.—Single room, finely furnished; excellent table; electricity; moderate.

82D, 124 WEST, (Graycourt.)—New, attractive and modern; references; table guests; booklet.

83D, 17 WEST.—Large room, adjoining bath; electricity; refined Jewish family; superior table.

83D, 5 WEST.—Suites singly, modern; tables the best; transient; meals optional.

84TH, 37 WEST.—Desirable room; gentlemen, couples appreciating superior table; homelike. Blumenfeld.

85TH, 130 WEST.—Large, small front rooms, newly decorated, with board; reasonable.

86TH, 23 WEST.—Medium attractive room; meals; those appreciative of best home living.

86TH, 137 WEST.—Can accommodate one or two adults in refined, exclusive Jewish home; easy access car lines; references.

90TH, 312 WEST.—Charming rooms; cool; well-ordered house; reasonable; table guests.

93D, 252 WEST.—Delightful location; exceptional house; rooms single, en suite; private baths; references.

106TH, 314 WEST.—Large, comfortable rooms in private residence; every convenience; board optional.

107TH, 322 WEST, (Riverside Drive, near Broadway.)—Modern private residence with every comfort; offering luxurious economy; two spacious rooms, bath; also smaller room; table of liberal excellence.

113TH, 560 WEST.—Large, small rooms; with, without private bath; excellent table board.

120TH, 116 WEST.—Elegant large, small rooms; private bath, electricity; excellent cuisine.

142D, 516 WEST.—Large front room; subway and elevated; telephone; table board.

142D, 540 WEST.—Large front room, suitable two; phone; running water; private house.

RIVERSIDE DRIVE, 740.—Private family has beautiful large rooms facing Drive; suitable for two. Apt. 6B. Telephone Audubon 4570.

RIVERSIDE DRIVE, 855, (The Woodbury.)—Two blocks north 157th subway; wonderful grounds.

Brooklyn.

PIERREPONT ST., 76, Near Borough Hall.—Homelike, attractive rooms; excellent table. Main 1159-W.

Board Wanted

Thirty cents an agate line.

WANTED by a semi-invalid, with a wheel chair, large bedroom facing Riverside Drive; easy access to street; board, breakfast and dinner. Reply by letter, J. A. M., 482 4th Av.

TABLE BOARD; evening meal only; three adults; Andrews and Burnside Avs. X 337 Times Annex.

LADY desires first-class accommodations refined place, between 72d and 86th Sts., west side. Box 144, 1,364 Broadway.

BUSINESS OPPORTUNITIES

Fifty cents an agate line.

OPPORTUNITY TO MAKE LARGE PROFIT.
Patentee and owner will sell, reasonable terms and price, patent automobile tire and other patents, for the reason that he has not time to attend to same.
ADDRESS E. N. BREITUNG, 11 PINE ST., N. Y. CITY.

Woodenware and Hardware Company.—Well-organized New York City concern, doing a large business, wishes to dispose of same to a responsible party, as he wishes to retire to private life; no agents need apply. N 121 Times.

Motion-picture theatre, nearing completion, for lease, seating 2,000; excellent neighborhood; reasonable rent; should net large income; principals only. Call Pitzer & Fleming, Room 1,514, Times Building.

Shipping concern would consider increasing its equipment and desires additional capital; business will stand investigation; profits out of the ordinary. X 288 Times Annex.

Decorator, established, desires partner with some capital and expert on furniture and draperies. N 99 Times.

TEA ROOM FOR SALE.
Retiring from business, will dispose of well-established tea room, centrally located, 5th Av. shopping district; paying basis for six years; full particulars given. Address M 143 Times.

Unusual opportunity in New York for a young dentist of first-class ability, with or without capital; write, giving qualifications; information treated in confidence. Estate, X 330 Times Annex.

Patent right for United States for sale, $7,500; unique novelty and sure winner; splendid mail order, agent, or consignment business. A. Matthews, Dallas, Ga.

Want partner, silent or active, $5,000 to $10,000; would incorporate; business established; patented specialty, mechanical. A 254 Times Downtown.

Rare Opportunity.—Old-established dry goods store for sale; owner retiring; will stand strictest investigation; no speculators. C. H., 14 Times.

Manufacturing business, profitable, sound, wishes active partner; references; investment required. X 298 Times Annex.

Young man desires partnership in growing mercantile business; will invest $10,000; principals only; no schemes. N 129 Times.

AUTOMOBILE EXCHANGE

Thirty-five cents an agate line.

NEW CAR AT BIG SACRIFICE.
1916 National 3 pass. special Coupe, 6 cyl., 29 H. P., Highway model; entire car painted pearl gray; nickel trimmed; gray broadcloth upholstery; 34x4½ Firestone Non-Skid tires. Car only run 300 miles; cost $3,000; must be seen to be appreciated.
PACKARD MOTOR CAR CO. of N. Y.,
1,006 Broad St., Newark, N. J.

Fine used cars taken in trade for Appersons; prices very reasonable. Dimond-Apperson Motor Co., 83th St. and Broadway.

LOUIS G. DUQUET, INC.,
1,880 Broadway.
Packard, 3-38, 7-pass. touring & limousine.
Packard, 1915, Runabout, wire wheels.
Packard, 1912, 18 H. P. Runabout.
Cadillac, 1916, Touring.
Cadillac, 1915, Touring, landaulet.
Mercer, 1914, Touring; 1912, Raceabout.

Pierce Arrow, 6-36 touring automobile, extra limousine body; fully and luxuriously equipped, including electric lights, self-starter, extra tires, &c.; $850. Putnam. Phone Astoria 2385.

HIGH QUALITY PEERLESS.
Luxurious 7-passenger landau, 1914; Gray-Davis self-starter, lighting; cost $6,100; owner obliged to sell; condition guaranteed; make offer. Garage, 305 West 79th.

Rolls-Royce (1913) Landaulet Touring.
Mercer (1915) Runabout.
Pierce-Arrow (1915) Runabout.
Packards, 1915-14-13 Touring Cars.
Turner, St. James Hotel. Phone 3247—Bryant.

STUTZ 1916; 7 WEEKS OLD; GOOD AS NEW; SPECIAL CAR. SEE Mr. BOYCE'S CAR, or Manager of Wadsworth Garage, Inc., Wadsworth Av., at 176th St.

A GENTLEMAN'S LIGHT SIX ROADSTER, late model, electric starting and lighting, wire wheels, fully equipped; big reduction for immediate cash. Garage, 305 W. 79th St.

SCRIPPS-BOOTH ROADSTER.
Late model, 3 passenger, complete; extra tire and wheel; owner wants cash. Garage, 305 West 79th, near Riverside.

Cadillac, 1914, 7-passenger touring car; self-starter, electric lights, &c.; 14,000 miles; perfect condition; $800. Fifie, 503 Park Av.

1916 Hupmobile, demonstrators; fully equipped; excellent condition. Address 1,764 Broadway, 6th floor.

New solid truck and delivery tires, $4, $5, $6, $7, $8, 10. 303 West 59th St., near Broadway.

Mercer 1915 touring; wire wheels; exceptionally fine condition; reasonable. Burrelle, 1,700 Broadway; open evenings.

Opportunity to buy good, serviceable truck, any capacity. See Harry Allen, 427 West 42d St.

Pierce-Arrow Limousine Landaulet, $300 to $350 monthly to desirable party. Columbus 5358.

Pierce-Arrow, 12-36 touring, $800; good shape. Dr. Goldwater, Morningside 3635.

Cadillac 1915 Sedan; also limousine and touring; bargain. Cook-Macconnell, 1,790 B'way.

For sale, Hupmobile, 1913 model, perfect condition. Phone Bryant 8980.

Automobiles for Rent.

A NEW COMPANY WITH NEW CARS.
EXCLUSIVELY "TWIN-SIX PACKARDS,"
TOURING, LANDAULETS, LIMOUSINES,
EQUAL TO PRIVATE EQUIPAGE,
BY THE HOUR, DAY, OR TRIP.
SUPERIOR RENTING COMPANY, 220-224 WEST 41ST.
'PHONE 2546 BRYANT.

PIERCE ARROW LIMOUSINES, LANDAULETTES.
HIGH-CLASS RENTING SERVICE.
Beautiful Cars. Polite, Liveried Chauffeurs. Hour, Day. Special Rates Month, Year.
EGIDI AUTO SERVICE,
123 West 52d St. 'Phone Circle 774.

Elegant Wilton Six, seven passenger; stylish; hour, day, or month; low rates; owner drives; references. Telephone Columbus 3580 and 2138 Gramercy.

Packard landaulettes and touring car; hire by hour, day, week, or month at reasonable rates. J. Kramer Auto Renting Co., 1,884 Broadway. Phone 1478 Columbus.

PACKARD sixes and twin sixes to hire; hour, day, week, trip; superior service; sensible rates. C. M. & G. V. Williamson, 204 West 43d St. Phone 4219-3530 BRYANT.

Three beautiful 1915 six-cylinder Chalmers; exceptional service, day, weekly, monthly, or yearly; prices reasonable. Phone Tinker, 7100 Morningside.

NEW TWIN-SIX PACKARD CARS, or 1914-1915 cars; by month or year; reasonable. Karp, 1,790 Broadway. Columbus 5322.

Benz touring, Victoria top, by the hour, trip; monthly preferred. Dimitroff, 524 East 79th. Lenox 8040.

Beautiful Garford "Six," seven-passenger, touring; wire wheels; hour, month. Lenox 8603.

Packard 7-touring, monthly preferred; owner drive. De Bouver, 212 West 89th. Tel. 6200 Riverside.

For Rent—Elegant Packard limousine and landaulet reasonable. Duff, 127 East 83d St. Lenox 6073.

New Packard "six" touring, $2.50 hourly upward; owner drives; references. Morningside 8833.

Private Packard monthly; very reasonable. Ben. Sulkins, 201 West 83d. Schuyler 6633.

Elegant Packard 7-passenger. Telephone 3828 Schuyler. Monthly preferred.

Automobile Supplies.

TIMKEN—BEARINGS—HYATT.
New Departure Service Sta. The Gwilliam Co., 253 W. 58th St., (at B'way.) Tel. 8356 Col.

Automobile Repairing.

BROOKS-OSTRUK CO., 250 West 54th St. Repairs, storage. Used body dept. Circle 787.

Automobile Instruction.

BEDFORD BRANCH Y. M. C. A., AUTO SCHOOL, 1,123 BEDFORD AV., BROOKLYN. Special classes for owners and chauffeurs now forming. Write for booklet and pass for trial lesson free.

STEWART AUTOMOBILE SCHOOL, 225 W. 57th St. Booklet explains WHY our course is BEST. Inspect our plant and be convinced. Ladies' Classes.

WEST SIDE Y. M. C. A., 302 W. 57th St. Largest and Best School in U. S. Send for booklet and Pass to Visit School. Tel. 7920 Col. Special class for women.

COUNTRY BOARD

Thirty-five cents an agate line.

Westchester County.

SINGLE and double rooms, with bath, and en suite; superior table; beautiful grounds; on water. 28 Pelham Road, New Rochelle. Telephone 4092.

HIGHCLIFFE HALL HOTEL, Park Hill, Yonkers.—Unexcelled home cooking; river view. W. E. Robinson. Phone 2161 Yonkers.

Long Island.

ARVERNE, L. I., N. Y. City.—On ocean; 30 min. from Broadway, (25 from Brooklyn;) commutation $7.50 mo.; high-class boarding house; 100 guests; luxuriously furnished; bountiful table; glorious bathing; tennis; room and board, $10-$20 each. THE STAFFORD, 108 Beach 66th St. Phone 415 Hammels.

At Far Rockaway.—Block from beach; best accommodations; refined guests. Sea View Inn, 315 Beach 20th, formerly Central Av.

Connecticut.

THE LOOMARWICK,
LAKE WARAMAUG, NEW PRESTON, CONN.
Delightfully situated in the woods and foothills of the BERKSHIRES, directly on beautiful LAKE WARAMAUG; ideal conditions for recreation, rest, comfort, and health; good bass fishing, golf, tennis, boating, bathing, canoeing; our own farm products; elevation 1,200 feet and only 90 miles from New York; moderate rates; write for descriptive booklet.

AMONG the Blue Hills of Connecticut; high elevation; excellent table; own farm products. Address for particulars, Cedar Rest Farms, Tolland, Conn.

New York City.

Nurse takes invalid, convalescent, aged in her detached cottage. 357 78th St., Brooklyn.

New Jersey.

THE MARLBOROUGH,
45 North Arlington Av.,
East Orange, New Jersey.
"Thirty Minutes from Broadway."
Spend the Summer in Beautiful East Orange. Oiled Streets, Shady Lawns, Sunshine, and Flowers; finest water in or around New York. Cool, fragrant, and delightful; good service and excellent cuisine; two people in suite of parlor, bedroom, and private bath, with board, $25 per week; take Lackawanna at Hoboken; hotel one block from East Orange Station. Write for booklet. W. T. Reade, Prop.

LARGE ROOM; private family; every convenience. 304 Springfield Av., Summit, N. J. Tel. 312W.

KNOLLBROOK FARM, Westwood, N. J.—Healthful locality; convenient for commuters; bath, electricity.

Charming family house; high standard; newly decorated and furnished; excellent chef and service. 137 Crescent Av., Plainfield, N. J.

Couple to board for season; bathing, boating, fishing. Box 1,353, Belmar, N. J.

Country Board Wanted

Thirty-five cents an agate line.

COUPLE want board, Saturdays and Sundays, seashore or lake, near city; full particulars; references. N 98 Times.

FOR MOTHER, nurse, and child, large room; easy commutation. R 98 Times.

HELP WANTED, FEMALE

Twenty-five cents an agate line.

ARTIST FASHION TO ORIGINATE; EXCELLENT OPPORTUNITY. J 37 Times.

BILL CLERK with thorough experience on Underwood billing machine by large manufacturing concern; position permanent, with chance for advancement; when applying state references, experience, and salary wanted. H. & K. 617, Room 1,201, 220 West 42d St.

BOOKKEEPER, double entry, competent; reasonable salary to start; state age, experience, &c. R. E., Times Harlem.

BOOKKEEPER, competent; trial balance; steady position. Apply Avedon, Broadway, corner 110th St.

BOOKKEEPER, experience, reference; state salary. F 267 Times Downtown.

CHAMBERMAID-LAUNDRESS for family of two adults at seashore for Summer. Call Wednesday, 8 P. M., 15 West 91st St.

COOK wanted to go to Scarsdale (which is 40 minutes from New York on New York Central) for Summer months; wages, $30; city references required. X 329 Times Annex.

CORSETS.
Alteration hand and fitter; steady position; Rogers, 143d St., 3d Av.

EXPERIENCED STENOGRAPHER wanted at once. Call National Automobile Association, 2,010 Broadway.

NURSE WANTED.—Trained infant nurse; personal references required; call Tuesday or Wednesday after 1 o'clock. Mrs. B. H. Weinberg, 219 West 81st St.

STENOGRAPHER WANTED.—Beginner; young lady, 16-17, to take dictation and do general office work. N 123 Times.

STENOGRAPHER.—For few hours' work weekly; evening work; Bronx location. J 31 Times.

TYPIST, with experience on catalogue work, copying work for large manufacturing concern; when applying state references and salary wanted. Write O. M., Box 67, Room 1,201, 220 West 42d St.

TYPISTS, rapid, accurate; high school training; $12 to start; advancement. Address A. H. C., 463 West St.

WHITE COOK WANTED.—Willing to do laundry work for family of three; Great Neck, L. I.; wages, $25; answer. N 107 Times.

Employment Agencies.

Fifty cents an agate line.

STENOGRAPHERS, bookkeepers, office assistants of unquestionable character and ability supplied. Clark Agency, 5 Beekman St. Telephone Cortlandt 4249.

STENOGRAPHERS, typists, bookkeepers, office assistants, dictaphone operators; numerous vacancies; experienced and beginners. Doyle Agency, Tribune Building.

STENOGRAPHERS, $10-$15. We are unable to fill hundreds of desirable positions owing to scarcity of "above the average" applicants.
BOOKKEEPER familiar Underwood billing machine, handle double entry books; $16.
STENOGRAPHER AND SPANISH TRANSLATOR, $20.
TYPIST.—Several good, permanent positions with high-grade firms; salaries from $9 to $12.
BILL CLERK.—Underwood machine; $12.
Call between 9 and 1.
NATIONAL EMPLOYMENT EXCHANGE,
30 Church St., City.

EFFICIENT EMPLOYMENT EXCHANGE Agency, 10 East 43d.—Bookkeepers, $12-$25; assistant bookkeepers, $14; typist, $10; clerk-typist, $12; stenographers, addressers, file clerks. Miss Budenbender, Prop.

STENOGRAPHER.—Refined American girl for insurance office; $15 with advancement. Clark Agency, 5 Beekman.

FORD REGISTRY, 149 Broadway, wants stenographers—manufacturer, $10; insurance, $12; banking, $15.

STENOGRAPHERS, Bill and Entry Clerks. Credential Agency, 253 Broadway.

STENOGRAPHERS, bookkeepers, billing clerks, typists; free registration. Van Tyne Agency, 1 West 34th.

STENOGRAPHERS.—Wanted, neat, accurate girls; no registration. Fulton Agency, 93 Nassau St.

STENOGRAPHERS wanted; no registration fee. Diehl Agency, 20 Vesey.

Instruction.

Thirty-five cents an agate line.

SHORTHAND IN 30 DAYS.
SHORTHAND SUCCESS.—You can be a stenographer 30 days from now by learning Boyd Syl-lab-ic Shorthand. Why waste half a year when we can qualify you to write 100 words per minute in 30 days? Call or write for free trial lessons and catalogue. SPECIAL SUMMER RATES. Moon's Schools, 587 West 181st St., N. Y., and 214 Livingston St., Brooklyn.

$10
this week ONLY pays for Summer Course in STENOGRAPHY, TYPEWRITING, TELEGRAPHY; Day or Night; positions secured. Est. 1884.
GAFFEY'S SCHOOL, 11 West 34th St.

WHAT SCHOOL? This is an important question for those desirous of becoming expert stenographers to decide. We investigate schools. Let us advise you. American Schools Association, Times Bldg., New York City.

FILING.—Instruction in day, evening, and correspondence courses; demand for graduates exceeds supply. N. Y. School of Filing, Singer Building.

SITUATIONS WANTED, FEMALE

Twenty cents an agate line.

BOOKKEEPER, stenographer, secretary, expert, with long experience, wishes opportunity to become invaluable. J. S., 2,161 Pacific St., Brooklyn.

BOOKKEEPER.—Double entry; stenographer, typist; 6 years' experience; salary $18. A 251 Times Downtown.

BOOKKEEPER'S ASSISTANT.—Clerical duties; rapid and accurate figurer. A 247 Times Downtown.

BOOKKEEPER.—Double entry; thoroughly capable to take entire charge; $15. A 235 Times Downtown.

GOVERNESS, nursery, North German, desires position; experienced, music; best references. G 283 Times Downtown.

HOUSEWORK.—Intelligent colored girl for general housework; references. Cruser, 49 West 132d St.

HOUSEKEEPER for bachelor apartment; references exchanged. A 258 Times Downtown.

LITERARY.—Educated, refined young woman desires literary work at home; energetic, ambitious. X 328 Times Annex.

OFFICE ASSISTANT.—Familiar with all clerical duties; good figurer; $8. A 236 Times Downtown.

SECRETARY.—Secretarial position desired by young lady with reliable firm; willing demonstrate ability; trained first-class secretarial school. M. T., 37 E. 58th. Plaza 2993.

SECRETARY, Companion, Attendant.—Educated, refined lady, preferring mountains. A 256 Times Downtown.

SECRETARY-STENOGRAPHER seeks position in country; has medical, social, hotel experience. A 208 Times Downtown.

STENOGRAPHER. — Thoroughly qualified stenographer, Eastman graduate; knowledge of accounts; good handwriting; neat in appearance; hard worker; $7 per week. Miss F., 36 West 123d St. Phone 518 Harlem.

STENOGRAPHER-SECRETARY, (23;) five years' experience; neat appearance; good education; accustomed meeting people; alert, wide awake; not afraid hard work; $15; excellent references. F 355 Times Downtown.

STENOGRAPHER, 5 years' mechanical experience, knowledge bookkeeping, filing; operate switchboard; good office assistant; wide awake and active; references; $12. A 220 Times Downtown.

STENOGRAPHER; Good English education; fast dictation; neat, accurate typist; lives with parents; $8. Marion Schwartz, Stenotype Company, 220 West 42d. Bryant 1318.

STENOGRAPHER, typewriter, bookkeeper; neat, accurate; references; salary moderate. Stenographer, 311 East Broadway.

STENOGRAPHER, OFFICE ASSISTANT.—Two years' experience; rapid, accurate; salary no object. A 249 Times Downtown.

STENOGRAPHY. — English, French translation; knowledge Italian, German; law beginner; expert. A 250 Times Downtown.

STENOGRAPHER, high school education, three years' experience; reliable; references; $10. A 222 Times Downtown.

STENOGRAPHER. — Extensive experience; take rapid dictation; transcribe accurately; $15. A 252 Times Downtown.

STENOGRAPHER.—Seven years' experience; commercial or technical dictation; $18; reliable. A 244 Times Downtown.

STENOGRAPHER. — General office worker; neat appearance; experienced and accurate; $10. A 238 Times Downtown.

STENOGRAPHER.—3½ years' experience; familiar with office work; accurate; $12. A 243 Times Downtown.

YOUNG LADY, educated, intelligent, speaking several languages, wishes position of trust. N 113 Times.

YOUNG LADY, wide office experience, wishes position with reliable concern. N 111 Times.

Employment Agencies.

Fifty cents an agate line.

COLORED HOUSEWORKERS.—Neat girls, experienced, good references, thoroughly investigated, wish places; other Southern help. Lincoln Industrial Exchange, (agency,) 314 West 59th. Phone Columbus 5022. Established 1899.

COOKS, $30-$40; waitresses, chambermaids, nurses, housekeepers, $25-$30; couples. Domestic Exchange, 324 Columbus Av., (75th St.) Schuyler 9136.

COLORED HOUSEWORKERS.—Thoroughly experienced girls, excellent cooks, investigated references. Telephone Columbus 5165. Domestic Service Agency, 329 West 59th.

CALL Murray Hill 3971 for intelligent, DEPENDABLE domestic help, gardeners, chauffeurs. Excelsior Agency, 321 Madison Av., (42d.)

BERTHA CARLSON'S AGENCY, 2,413 Broadway, corner 89th St., first-class servants. 9463 Riverside.

SHEPHERD EMPLOYMENT.—Help supplied day, week, month. 107 West 133d. 6916 Morningside.

Hotel, clubs, institutions, domestic help. Noel Agency, 841 6th Av. Bryant 9264.

HELP WANTED, MALE

Twenty-five cents an agate line.

ACCOUNTANTS.—Wanted, two senior qualified certified public accountants of ability and integrity, also two juniors, for service in Russia; knowledge of French desired; at least two years' engagement; reply stating experience, age, references, and salary expected. A 201 Times Downtown.

ADVERTISING SOLICITOR wanted for special work on Brooklyn daily paper; big commissions to be made by competent man. Call between 9:30 and 11 A. M., Rooms 1,622-26, 50 Broad St.

BOOKKEEPER.—Thoroughly conversant with controlling accounts, excellent penman, rapid and accurate at figures, for a busy manufacturing office; closed on Saturdays, open Sundays; good opportunity for a deserving young man; no attention paid to applications unless in own handwriting and giving full particulars regarding schooling, business experience, references, salary expected. Woolens, N 114 Times.

BOY, with high school training, to do general housework; insight will be given to modern business methods; splendid training and opportunity. Apply only by letter, giving age, schooling, salary expected, and references. A 259 Times Downtown.

BOY.—Bright, ambitious, in large manufacturing establishment; excellent opportunity to learn proper office methods; good chance for advancement; salary to start, $5 per week. J 33 Times.

BOYS (2) to work in chemical and physical testing laboratories; public school education; American birth; state religion; $6 per week to start. J 34 Times.

BOY wanted in wholesale dry goods house; state age, references, and salary expected. A 240 Times Downtown.

BOY wanted in law office; address, giving age and salary. A 255 Times Downtown.

BROKER.—Exclusive service of curb broker, thoroughly experienced; good salary and commission to start; give references and full particulars. Securities A 260 Times Downtown.

BUTLER AND VALET wanted; state nationality, age, experience, height, wages expected; must be good masseur. Jones, N 116 Times.

CLOAK AND SUIT SALESMAN, experienced, that is known to cloak and suit trade, to sell Fall Trimming; commission. G. & G. Fur Co., 450 6th Av.

COMPOSITOR, ambitious, with I. T. U. or (and) advertising course, wanted as salesman; salary or commission; fine opportunity. N 109 Times.

EXPORT SHIPPING MEN wanted; experience required covering South American countries; state age, experience, qualifications and salary expected; familiarity with Portuguese desirable. A 227 Times Downtown.

FOREMAN wanted for tin shop who is thoroughly familiar with the manufacturing of tinware and utensils used for baking and confectionery lines; position offers good opportunity for man who understands the line and has been a foreman on similar work; state reference, age, and salary if consideration is wanted. X 291 Times Annex.

FOREMAN wanted for finishing and fitting department in factory producing light ornamental cast iron and steel work; must be educated, competent, and know how to handle help to advantage; references. Mfr., 738 Times Downtown.

GIMBEL BROTHERS,
NEW YORK.
REQUIRE THE SERVICES OF
EXPERIENCED
TRUNK MARKERS.
Apply Employment Office,
Fifth Floor, 32d St. Side.

LEDGER CLERK for large cloak house; state fully qualifications, references, age, salary. J 36 Times.

OFFICE BOY, beginner; large corporation; state nationality. Auditor, P. O. Box 1,548, City.

OFFICE BOY.—Salary $5. Apply Room 1,100, 32 Broadway, 10 to 11 A. M.

SALESMAN.—New York corporation, established 15 years and employing 50 salesmen on commission basis, wants man of American birth, high-class appearance and outside selling experience to fill vacancy in local sales force; quick action necessary. Write for interview. N 130 Times.

SALESMAN, (25-40 years,) for staple article, on satisfactory commission basis; must have appearance, energy, and ability to present line intelligently. Mr. Donahue, 4th floor, 16 West 61st St.

SALESMAN. — Experienced specialty salesman, with sufficient confidence in his ability to handle nationally advertised proposition, on liberal commission basis. Call 710, 21 Park Row.

SALESMAN for South and Middle West, on quick-selling line of felt rugs; commission basis. Manufacturer, N 126 Times.

SALESMAN.—By electric sign mfr.; liberal commission. Alfred Tahl, 2 Stone St.

SILVERSMITHS AND SPOONMAKERS.
TIFFANY & CO.,
Require first-class Silversmiths and Spoonmakers.
Tiffany & Co., Forest Hill, Newark, N. J.

SOLICITOR, experienced in printing, wanted; commission. Satin, 40 Canal St.

STENOGRAPHERS for few hours' work weekly; evening work; Bronx location. J 32 Times.

YOUNG MAN for electrical work; night work at start; steady employment; good opportunities; state age, education, and salary expected. N 97 Times.

YOUNG MAN wanted as stenographer in credit office; state age, references, salary expected. A 239 Times Downtown.

Employment Agencies.

Fifty cents an agate line.

NATIONAL EMPLOYMENT EXCHANGE,
30 Church St.
STENOGRAPHER.—First class, for South America, $1,800.
COST ACCOUNTANTS.—Can use several A-1 men, 25-35 years of age, experienced in manufacturing cost accounting, $1,500-$1,800.
ASSISTANT OFFICE MANAGER.—Preferably some one experienced in manufacture of silks, $1,500-$2,000.
PURCHASING AGENT.—Man who has been buying electrical supplies for jobbing house, $1,200-$1,800.
OFFICE MANAGER.—With knowledge of chemical manufacture and cost accounting, $2,500.
ACCOUNTANT, OFFICE MANAGER and CREDIT MAN.—Experienced in shirtwaist manufacture, $1,500-$2,000.
SALESMAN.—For South America; familiar with drug chemicals; salary commensurate.
Call between 9 and 2.

BOOKKEEPER, 21-30 years, American, with experience as cashier preferred; salary, $18-$25; good opportunities. Apply before 12 A. M., Central Branch Y. M. C. A. Employment Department, (Agency,) 55 Hanson Place, Brooklyn.

MEN WANTED
As Stenographers, Clerks, Bill and Order.
BOYS WANTED.
Clear-headed Americans; good positions.
Credential Agency, 253 Broadway.

EFFICIENT EMPLOYMENT EXCHANGE AGENCY, 10 East 43d; immediate openings. Miss Budenbender, Prop.

Instruction.

Thirty-five cents an agate line.

MEN—EARN $25 TO $75 WEEKLY.
Learn Mechanical Dentistry by actual practice in your spare time; no book study. Visit the School or send for our free Booklet "B." The Dentists' Laboratories, 25 West 45th St. FIRST School of its kind licensed by Regents.

LEARN TO BE A CHAUFFEUR; pleasant and profitable work, day and evening classes. Send for free booklet and visitor's pass. West Side Y. M. C. A., 302 West 57th.

LEARN TO BE A CHAUFFEUR; pleasant and profitable work; day and evening classes; send for free booklet and visitor's pass. West Side Y. M. C. A., 302 West 57th.

MEN.—EARN $1,300 TO $4,000 A YEAR.
Learn mechanical dentistry in 3 months.
Bodee's Dental Trade School, 17 West 44th.
Est. 1892. Licensed by Regents.

LOST AND FOUND

Fifty cents an agate line.
Count six words to a line.
Telephone 1000 Bryant.

LOST—At evening performance Candler Theatre, June 9, open faced Waltham watch, initials "H. S. H." on back; liberal reward; no questions asked. H. S. Hodes, care Universal Film Manufacturing Company, 1,600 Broadway.

LOST—Thursday, June 1, between Groton, Mass., and Springfield, a round black leather hat box marked with red letters, "M. M. P., N. Y." Liberal reward for returning of same and contents to the Automobile Club of America, West 54th St., New York City.

LOST.—Gold mesh bag, studded with diamonds and sapphires, on Tuesday night between Shanley's and 96th St.; liberal reward; monogrammed inside of mirror "M. C." Address Curley, 740 West End Av., N. Y. C.

LOST.—A lady's bracelet watch, 14 karat, 15 jewel, Elgin watch on Monday A. M. either in Healy's or on Broadway, between 45th and 50th Sts. Suitable reward. Arthur Jordan, care Miner Litho. Co., 518 West 26th St.

LOST—Saturday, June 3, between steamship pier S. S. Bermudian and Collingwood Hotel, West 35th St., large gold brooch, shape of an ok leaf, set with oliveness; liberal reward for return to Collingwood Hotel.

LOST.—Thursday, on Fifth Av. bus, or corner 59th and Broadway, small black silk bag containing money and keys; reward if returned to L. Searle, 448 Riverside Drive. Telephone Morningside 8079.

LOST.—In taxicab leaving Knickerbocker Hotel, 6:15 Friday, to Grand Central Depot, lady's small black handbag marked S. D. L. Reward, $5, to finder if returned to head porter, Knickerbocker Hotel.

LOST.—On Saturday at Princeton, between 32 Mercer St. and the Tiger Inn, a diamond and pearl bar pin, set in platinum. Liberal reward for returning same to F. I. Stephens, 56 Beaver St., New York.

LOST.—Gentleman's diamond ring, between 34th St., 11th Av., and the Imperial Hotel. Liberal reward return to H. MacMahon, 9 Maiden Lane, Room 1,103.

LOST.—Fleur de lis diamond studded lady's gold watch pin. Reward if returned to the Biltmore Hotel; probably lost near automobile district, Broadway.

LOST.—Gentleman's diamond ring, between 107 South St., (Fulton Market,) Front and Water Sts. Telephone 546 Beekman before 3 P. M.; reward.

LOST—Lady's gold watch, case 180892, movement 14054504; reward. D., 16 Produce Exchange.

LOST.—Medical diploma; reward. 23 Irving Place.

LOST—Bunch of keys, 8th Av. car, Polo Grounds. Rainey, 95 Liberty St.

LOST — June 12, gold and green enamel brooch; reward. Dimock, 65 West 95th.

LOST.—Brooch, topaz, emerald setting; keepsake; reward. Tuite, 372 West 120th St.

Lost and Found, Cats and Dogs.

LOST—Boston bull, 10 months, male, white blaze face and neck; name Rex; reward; lost White Plains. W. H. Sykes, care of Post & Flagg, 38 Wall St.

LOST—Small brown long-haired dog, Central Park-97th; reward. Lorentzen, 113 West 84th.

Public Notices

Fifty cents an agate line.

PLEASE TAKE NOTICE THAT FROM June 15th, 1916, I will not be liable or responsible for debts contracted by my wife, Elizabeth Coe Muller.
Dr. E. A. MULLER.

SITUATIONS WANTED, MALE

Twenty cents an agate line.

ABLE ACCOUNTANTS, AUDITORS, SYSTEMATIZERS; financial statements; reasonable. Commercial, 71 Wall St. Hanover 5949.

ACCOUNTANT.—Experienced all lines; books opened, closed, disentangled; audited systems installed; special arrangements firms or corporations not employing bookkeepers, $2.50 weekly. Accountant, 35 Nassau St., Room 1,303. Telephone Cortlandt 7958.

ACCOUNTANT installs simplified systems, stopping leaks, giving daily statements of information required to intelligently develop business; uncertainty eliminated. Business run like a bank. Fleming, 30 East 42d St. Phone Vanderbilt 6272.

ACCOUNTANT—Trial balances and audits $5.00 monthly upward. Books opened, closed, systematized, investigations, profit and loss statements, corporation work. Friedlander, 19 Cedar St., Telephone John 5655.

ACCOUNTANT, CHESTER N. ROGERS, 131 West 31st St. Madison Sq. 3780. Books opened, written up, closed and systematized. Periodical audits, financial statements, investigations; terms reasonable.

ACCOUNTANT.—Will arrange to audit and keep books during evenings. F 352 Times Downtown.

ACCOUNTANT with C. P. A. firm desires work in evenings. N 95 Times.

ACTIVE young man, capable stenographer, advertising man, knowledge cuts, paper, printing, former secretary financiers, literary ability, desires position right away. Deutsman, 194 Jessamine Av., Yonkers, N.Y.

BOOKKEEPER, stenographer, (25,) accountant, correspondent, credits; eight years' experience; capable taking full charge; details at interview. F 351 Times Downtown.

BOOKKEEPER - ACCOUNTANT, (25,) eight years' experience, university training; take complete charge of books; also stenographer, typist. N 124 Times.

BOOKKEEPER, office man; eight years' experience; understands controlling accounts, balance sheet; capable taking full charge; moderate salary. F 336 Times Downtown.

CHAUFFEUR, mechanic, single, with first-class city references, wishes position with private family. Ernest Marx, 165 East 77th. Ardsley.

CHAUFFEUR.—First-class mechanic; excellent references; single; $25 week. N 103 Times.

CHAUFFEUR, mechanic, first class, wants position anywhere; wages $30 week. N 110 Times.

CHAUFFEUR.—Willing to work evenings. George Burns, 410 East 54th St.

CIVIL ENGINEER.—College graduate, (26,) legal training, good mathematician and statistician, desires position with reliable firm. N 108 Times.

CLERK, 21, employed, wishes position evenings, Saturday afternoons, or Sundays; stenographer, typist; will do typewriting at home. F 300 Times Downtown.

COOK, colored, having a thorough experience; absolutely first-class in every detail; exceptionally suited for high-class private family or club; an efficient and all-around trained man; country or city; highest references. N 118 Times.

COMPANION.—Young man, long, varied experience in treatment of nervous disorders, traveled extensively here and abroad in that capacity, open for engagement; educated, good address; familiar with outdoor sports; highest credentials; indorsed by prominent neurologists. N 120 Times.

CREDIT MAN and office manager, thorough accountant, employed for four years in present position, desires change to advance himself; age, 31. N 28 Times.

DIAMOND and jewelry buyer and salesman; 20 years' experience; best reference; open for position. N 100 Times.

ESTIMATOR.—Young man, 22, estimator for builder or contracting firm; real estate knowledge; renting and managing property. N 119 Times.

EXPERIENCED BUSINESS MAN, SUCCESSFUL IN MANAGING OFFICE, ACCOUNTING, SELLING, ADVERTISING; MODERATE SALARY UNTL PROVED. N 122 TIMES.

EXECUTIVE, (33,) accountant and manager, college man, desires responsible position with established firm; highest references as to character and ability. N 17 Times.

MACHINIST. — Excellent general mechanic wishes responsible position. Constructor, 58 12th St., Hoboken.

MASSAGE, scientific, Swedish, at gentlemen's residences. William Anderson. Telephone Laurel Hills 5108.

MR. MANUFACTURER,
what have you got to sell? I am a man with 20 years' business experience; capable, energetic; used to handling sales force; New England territory preferred; best references. N 101 Times.

MR. MANUFACTURER,
what have you got? I can sell and make money at the beach this Summer. N 102 Times.

OFFICE MANAGER.
College graduate, age 29; one year with certified accountant; experienced in bookkeeping, collections, correspondence, cost work, and financial statements; capable of conducting an office of many employes. N 128 Times.

OFFICE ASSISTANT, &c.—Young man, 20, general office assistant, some bookkeeping, typewriting, soliciting, selling ability, references, wishes position; salary. N 117 Times.

OFFICE MAN, (23,) seven years' clerical, correspondent, and purchasing experience, also typist, present employed, seeks change. X 325 Times Annex.

PRIVATE DETECTIVE, guard, or caretaker, gentleman's estate; country preferred. A 248 Times Downtown.

REPRESENTATIVE in Canada.—I will represent American company or enterprise. R. L. Biechel, 97 Pembroke St., Toronto.

SALESMAN, PROMINENT MAP PUBLISHERS, GOING WEST, WANTS ADVERTISING LINES STATIONERS, BANKS, NEWSPAPERS; STRICTLY COMMISSION; BIG BUSINESS; EXCELLENT RECORD. ADDRESS AT ONCE, A 245 TIMES DOWNTOWN.

SALESMAN.—Young man, 19, selling ability, wishes to connect with reputable concern where hard and energetic work will lead to road position. R 57 Times Annex.

SALES MANAGER.—Thoroughly experienced drilling men, directing sales campaigns, circular advertising, promotion; forceful correspondent; age 35. M 135 Times.

SALESMAN, experienced, hustler, is open for a suitable connection. M 74 Times.

SECRETARIAL position wanted; young man; excellent training and personality; wants position with good concern where he will be appreciated; knowledge stenography, bookkeeping, Spanish. R. N., 37 East 58th. Plaza 2993.

SECRETARY-STENOGRAPHER.—Thoroughly experienced; college education; pleasing personality. N 26 Times.

SPANISH - ENGLISH STENOGRAPHER, long experience, actually employed as stenographer and translator, desires position; best references. F. G., Box 457, San Juan, Porto Rico.

STATISTICIAN-MATHEMATICIAN.
University training; experience; common sense, initiative; irresistible analytical powers; executive capacity; seeks connection with large establishment. H 254 Times Downtown.

STENOGRAPHER.—An American young man, Christian, (24,) who has had four years' experience and at present employed, desires to change his position; is seeking permanent connection with car building or steel company; downtown location preferred; excellent references; salary $80 per month. Harold Page, 422 Garden St., Hoboken, N. J.

STENOGRAPHER, TYPEWRITER.—Expert; thorough double entry bookkeeper; long experience; best references; moderate salary. A 253 Times Downtown.

TRAFFIC MANAGER OR SECRETARY.—YOUNG MAN, TEN YEARS' TRAFFIC EXPERIENCE, ALSO CAPABLE SECRETARY, DESIRES CONNECTION WITH BUSINESS CONCERN. ADDRESS K., 341 WEST 23D ST.

WELL-EDUCATED young man, 25, knowledge of English, German, and Bohemian, til late editor of foreign Weekly, wishes a start with some firm where intelligence and study would lead to steady advancement. C. K., 7 East 69th St.

YOUNG MAN.—A clean-cut young man, (20,) American, ambitious, energetic, two years' business experience, desires connection with reliable firm; best references. N 105 Times.

YOUNG MAN architecturally inclined; experienced in blueprinting and tracing; technical graduate. Box 737, 1,039 Gates, Brooklyn.

YOUNG MAN, 20, wishes position where opportunity is offered; knowledge of bookkeeping; references. Schiff, 594 Marcy Av., Brooklyn.

YOUNG MAN, (29,) expert outside man; investigating, tracing, adjusting; travel; refined; character; reference. Address Confidential, N 93 Times.

YOUNG MAN, (22,) experienced office, bookkeeper, typist, desires position; $12. A 237 Times Downtown.

YOUNG MAN, 19, experienced, wishes position in office at clerical work; references. Michael Segal, 374 Osborn St., Brooklyn.

YOUNG MAN, 23; seven years' references; executive and selling ability. A 257 Times.

For Sale, Miscellaneous

Forty-five cents an agate line.

MEN'S CREDIT TAILORS.—$12 suits, $1 down, $1 weekly; men's snappy clothes, ready-made, made to order; superior tailoring; lowest prices; no security; confidential. HAMILTON-MARTIN CO., Tailors, 171 Broadway. Enter 5 Cortlandt.

Furniture.

Big Bargains.—Slightly used desks, chairs, office furniture, filing cabinets, safes, typewriters, all makes; adding machines, multigraphs, mimeographs, rugs; everything for the office; bought, sold, exchanged. Nathan's, 102 Worth St.

Antique furniture; last day; rare household collection; list sent. F 202 Times Downtown.

Pianos and Organs.

Piano.—New mahogany Beckman upright; best cash offer takes it. N 104 Times.

Typewriters.

TYPEWRITERS RENTED.
Non-Visible 4 months $5. Visibles 3 months $7. Initial payment applies if purchased.
AMERICAN WRITING MACHINE CO., INC.
345 Broadway, at Leonard St.
956 Broadway, at 23d St.
149 W. 42d St., at Times Square
50 Nassau St., at Maiden Lane.
TEL. 5408 FRANKLIN.
10 Barclay St. Telephone 6353 Cortlandt.

Business Notices

Fifty cents an agate line.

Printing and Multigraphing.

MULTIGRAPH TYPEWRITTEN LETTERS, 300, $1.50; 1,000, $1.75; 10,000, $8.50; addressing, filling-in, folding, mailing. Knickerbocker Multigraphing Co., 72 Trinity Place, Rector 3294.

TAP UNIONS' WIRES, BUT NOT EMPLOYERS'

Some "Estimable Ladies" on List of 350 Police Gave the Thompson Committee.

STRIKEBREAKERS NOT ON IT

Labor Wants Detectives Investigated, but Committee Lacks Power —Records to Go to Swann.

The Thompson Legislative Committee turned over yesterday afternoon to a committee representing organized labor a list of the telephones of labor organizations which had been tapped by the police. The committee refused to make public the entire list.

"For one thing," said Frank Moss, the counsel, "there are some women on the list of those whose telephones have been tapped. Some of them I know by inquiry to be estimable ladies. It would cause great embarrassment and hardship to publish their names."

The labor committee, for which Peter J. Brady, Secretary of the Allied Printing Trades Council, acted as spokesman, also asked for a list of employers, strikebreaking agencies, and detective bureaus which were engaged on strikes.

"We want to find out," he said, "whether the police have used the power of wiretapping against labor organizations only or have also tapped the wires of employers and strikebreaking agencies for the purpose of learning their methods of working to suppress strikes."

Chairman Thompson said that he was quite willing to permit the committee to have this information. A canvass of the list of 350 telephones which had been wiretapped in the last two years with the consent of the New York Telephone Company was then made. Frank Moss announced that no telephones of employers, strikebreaking agencies, or detective bureaus engaged in work on strikes were on the list.

Voices on Dr. Potter's Wire.

Before the hearing was over, Dr. D. C. Potter, whose telephone was tapped during the charities inquiry, took the witness stand to charge that, in spite of the fact that Commissioner of Charities John A. Kingsbury and William H. Hotchkiss have been indicted in connection with tapping his and other telephones, his telephone is still being tapped.

"Last night," said Dr. Potter, "I heard my telephone tinkle faintly and took it off the hook. I heard a voice say: 'Is this Hayward?' The answer was, 'Yes.' Then the voice said: 'Are you covering this wire tonight?' 'Yes,' was the reply.

"'Well, I want you to —' here the authoritative voice broke off," continued Dr. Potter, "the man evidently becoming suspicious that I was on the telephone. The other man asked several times what was wanted, and then he, too, rang off. I wanted to put this on record, for the reason that the city officials have repeatedly made the statement that our wires were no longer being covered."

In spite of the statement that some women and other innocent persons would be embarrassed by the publication of the complete list, an insistent demand for its publication came from the labor committee, which was composed of Hugh Frayne, General Organizer of the American Federation of Labor; James P. Holland, President of the State Federation of Labor; John Sullivan, an officer of the United Brewery Workers; B. T. James of the Brotherhood of Painters; Ernest Bohn, Secretary of the Central Federated Union; Henry Waxman of the Amalgamated Garment Workers, and Mr. Brady.

Wants Agencies Investigated.

In a letter read by Mr. Brady demanding the publication of this list, the committee said:

> We are not satisfied with the evasive or flimsy excuses of the Mayor or the Police Commissioner that they suspected that a crime was to be committed. But what we want and insist upon is that all of their suspicions, the circumstances, and the basis for their supposed suspicions be made public. We want and insist upon securing the transcript of all the conversations which have been taken down by the police when they were "listening in" over these wires. If our unions have members under suspicion of committing crimes and of using the union wires for that purpose, we want to know it. If there are unions whose officers are under the surveillance and suspicions of the Police Department, the rank and file of those unions, as well as the employers with whom they have to deal, in representing those unions, want to know the basis for that suspicion.
>
> We also want your committee to make public the relationship between the Police Department and the so-called private detective agencies and make public the private understandings that permit the Police Department to allow these private detective agencies to tap wires and install dictographs and detectophones, break into offices, smash desks, and copy private correspondence. The public ought to know to what extent the so-called private detective agencies and strikebreaking companies are supervised by the Police Department; what reports they furnish to the Police Department of their activities. It is a well-known fact, and your committee should give it the most careful attention, that the employes of those agencies are ex-convicts and people of such depraved moral standing in the community that decent people will not associate with them, and that they could not pass the character test to become members of our unions, and the people who employ them are not any better.

Labor Names Detectives.

In conclusion the committee asked Senator Thompson to investigate the following detective agencies: Ascher Detective Agency, Bergoff Brothers, Beresainsky Detective Agency, Dougherty Detective Agency, Fidelity Secret Service Company, Frank Hannon Company, Innyon Detective Agency, Schmittberger Detective Agency, United Secret Service Agency, Waddell & Mahon, Drummond Detective Agency, and the Pinkerton and Burns agencies.

Senator Thompson said that the committee had received a letter from the Pinkerton Agency denouncing wiretapping and requesting an investigation of it. He added that his committee had no power to investigate detective agencies.

"There are officials and official bodies with power to investigate all the practices of which you complain," said Senator Thompson. "They are the District Attorney, either by a Grand Jury or a Magistrate's inquiry; the Commissioner of Accounts, and the Public Service Commission. A Commissioner under the Moreland act would not have the power, as his authority is restricted to affairs of the State."

Senator Thompson said that he would lay the list of 350 telephones which had been tapped and the record of the hearings on wiretapping before the District Attorney. Mr. Brady, after a conference with other members of his committee, said that they would lay the matter before the District Attorney, but argued that the records of wiretapping should be made public so that a citizen would be able to know whether or not his wire had been tapped and would be able to take appropriate steps if his wire had been unlawfully tapped.

350 Is Not Full List.

"The publication of this list would not have that effect," said Mr. Moss. "It has been shown that the police only ask the telephone company to help them when the wires they wish to tap are in ducts. When the wires are exposed the police tap them themselves and leave no record of it."

"You have all the numbers of union wires that have been tapped," said Senator Thompson. "I feel that that is all that it would be fair to give you. If you or anybody else comes here and asks if his wire is on the record we will tell him, but we will not tell him about the others.

"One of the cases on the list is a public telephone which runs into a restaurant. It was tapped because it was thought that a crook who lived in the neighborhood would use it. There was not the slightest suspicion of any kind against the restaurant keeper, who was a law-abiding citizen and ran a respectable place. But to publish his name would unquestionably throw suspicion on him and cause him loss."

The committee then held an executive session. It reached a compromise with the representatives of organized labor by letting them look over the complete list to make sure that no numbers of telephones used by organized labor had been overlooked. Mr. Brady said that the numbers would not be made public until they had had a conference with District Attorney Swann, who has invited the committee to lay its evidence before him.

Takes First Auto Ride at Age of 103

Although 103 years old, Mrs. Jeanette K. Miller, an inmate of the Brooklyn Home for the Aged, never knew until yesterday how it felt to ride in an automobile. She found out about the pleasures of motoring when she and 100 other inmates of the institution were taken on a trip through Coney Island and Prospect Park. To Mrs. Miller the experience was intensely exciting. Thirty-five automobiles were used on the trip, which was made under the general direction of Mrs. I. B. Kinsky.

RAILROADS' OFFER REJECTED BY UNIONS

Brotherhoods Consider "Yardstick" Reply an Evasion of Their Demands.

INSIST ON EIGHT-HOUR DAY

Union Men Say a Strike Vote May Be Taken if Railways' Replies Continue Unsatisfactory.

The conference of representatives of the four railway brotherhoods and railroad managers was resumed yesterday morning in the Engineering Society's Building, 29 West Thirty-ninth Street. The union men went to the meeting under the impression that the questions which they submitted to the managers at last Thursday's conference were to be answered, but instead of replying to each question, the managers submitted what Elisha Lee of the Pennsylvania Railroad, Chairman of the managers, termed a "yardstick" proposition. The managers' reply did not meet with the approval of the men at the morning session, and a recess was taken. In the afternoon the union definitely rejected the offer, and the conference was adjourned until this morning at 10 o'clock.

The offer which the representatives rejected was as follows:

> A road man's time will start from the time he is required to report for duty and except where tied up between terminals, in accordance with existing agreements, all work and delay required at intial terminal and en route will be paid as continuous time or mileage. At final destination, existing rule or rules covering additional service after arrival, final terminal delay, &c., are not to be disturbed and will be paid for pro rata until the time on duty equals the overtime limit of the run. Time paid for under one rule is not to be paid for under another rule or rules.

The "yardstick" met with disfavor, as the union men declared it was merely an attempt to cut down wages and would narrow the individual worker's earnings and ability.

"Our proposition is peculiar in this," said A. B. Garretson, President of the Order of Railway Conductors, "that it is not a modifiable one because it contains, in reality, only one proposition, and that is the establishment of the eight-hour day. Let me say frankly that if the 'yardstick' represents your attitude, then there is no reason for continuing these conferences."

Call Reply Fair.

Mr. Lee replied that the answer of the managers had been based on consideration of the eight-hour demand, and that the managers' reply had been drawn so as to be fair and equitable to both sides. A spirited debate between Mr. Lee and Mr. Garretson followed, and as the union men were obdurate in their rejection of the "yardstick," Mr. Lee suggested a recess until 2 o'clock, so that he could discuss the matter with the other members of his committee.

Before the meeting adjourned Timothy Shea, who represents the Brotherhood of Firemen, declared that when the present system of paying arbitrary time was abolished several years ago by the Western Arbitration award, the earnings of engineers and firemen were considerably decreased.

At the outset of the afternoon session the brotherhoods definitely rejected the offer made in the morning and said that if the railroads would accept the union demands only under the terms set forth in the offer, there could be no further common ground for agreement. This nearly caused the negotiations to be dropped, but after a consultation among themselves, the union officials decided to hear the managers tell how their proposition would apply.

Before the explanation was begun, it was announced that both Mr. Lee and Mr. Garretson had received letters from H. A. Wheeler, Chairman of the Railroad Situation Committee of the Chamber of Commerce of the United States, in which he spoke of a nation-wide referendum that had been taken among the Chambers of Commerce throughout the country, and expressed a desire to acquaint the conference with the result of the referendum. The Chamber of Commerce of the United States, it was stated, had decided by a referendum vote to request Congress to ask the Interstate Commerce Commission to look into the threatened interruption of railroad traffic that would come if a strike followed disagreement at the conference.

Unions Discount Referendum.

"The canvass was a foregone conclusion," was the comment of Grand Chief Stone of the Brotherhood of Locomotive Engineers, and while Mr. Garretson declared that the referendum vote had been discounted for some time, he said he was willing to talk the matter over today when the result of the nation-wide vote will likely be announced.

Referring to the unfavorable reception accorded to the "yardstick" method of replying to the union, Mr. Lee said that, as a result of his talk with the other managers, he was willing to make specific answers to the 105 questions which Mr. Garretson had submitted on Thursday.

Mr. Garretson then said that he interpreted the "yardstick" to be nothing more or less than a denial of the men's request for an eight-hour day and time and a half for overtime. Mr. Lee vigorously denied that his side had rejected the workers' demands.

He then began to answer the unionists' questions, and had made reply to about sixty of them when the meeting was adjourned until 10 o'clock this morning.

The nature of these answers was indicated by Mr. Garretson as he was leaving the meeting. His comment upon the proceedings was:

"It does not look at all promising for a continuance of this conference."

He did not care to say whether a strike vote would be asked for if the conference disagreed, but other union men who were at the meeting said that if the railroads' replies continued to be unsatisfactory, a strike vote would be asked.

New Haven Railroad Appointments.

J. O. Halliday, recently appointed Superintendent of Transportation of the New York, New Haven & Hartford Railroad Company, has announced these appointments to his staff: F. M. Clark, Freight Assistant; J. E. Clifford, Passenger Assistant; A. F. Currier, Superintendent of Car Service; G. H. Staehle, Car Accountant; W. I. Frost, Superintendent of Station Service, and E. J. Mather, Chief Clerk.

OFFER TO SETTLE GARMENT STRIKE

Sub-Contractors' Association Would Have Mayor Appoint Arbiters' Chairman.

NOT BIG MANUFACTURERS

Union Officials Think It is a Ruse —Jewish Socialistic Federation Gives $10,000.

Lucian Scott Breckinridge, counsel to the Mutual Cloak, Suit, and Skirt Manufacturers' Association, sent a letter to Bejamin Schlesinger, leader of the strikers yesterday, which said:

> In order to bring partial peace to the industry I am empowered by the Mutual Cloak, Suit, and Skirt Manufacturers' Association of 26 East Twentieth Street, to offer to enter into a collective agreement with the International Ladies' Garment Workers' Union, the terms of which are to be set forth in public by means of a board of arbitration or similar body.
>
> It is proposed for the purpose of effecting the organization of such a body that two or three members be designated by each of the contracting parties, and that the Chairman of such body be appointed by the Hon. John Purroy Mitchel, Mayor of New York
>
> If this proposal meets with the approval of your body, will you kindly communicate this fact either to me or to the association?
>
> I have this day written to Mayor Mitchel, inclosing a copy of this letter.

Mayor Mitchel said yesterday that he did not care at this time to say anything about the matter. Mr. Schlesinger was inclined to look upon the offer to arbitrate the strike as a ruse of the manufacturers. He declared that he never had heard of the Mutual Cloak, Suit, and Skirt Association.

"I think the Mutual people are merely working for the Manufacturers' Protective Association," he said last night. "At any rate, the first thing we will do is to investigate the membership of the Mutual Association. I think most of the members are sub-contractors who work for the Protective people."

There was only one disturbance yesterday in connection with the picketing of about 18,000 strikers before the manufacturers' establishments. About 8 o'clock in the morning 150 strikers in front of the Kaye Building, 105 Madison Avenue, tried to prevent strikebreakers from entering. Policemen quickly dispersed the crowd. Eleven of the strikers, however, attempted to argue, were arrested, and taken to the East Thirty-fifth Street Station. Later they were discharged.

Mr. Schlesinger last night announced a donation of $10,000 from the Jewish Socialistic Federation. Delegates from more than 1,000 organizations connected with the United Hebrew Trades, the Jewish Socialistic Federation, and the Workingman's Circle will meet tonight in Public School 65, Eldridge and Canal Streets, and adopt a resolution to continue assessing their members until the garment strike is ended.

It was announced that the Manufacturers' Protective Association would issue an important statement this afternoon, but officials refused to say whether it would have any bearing on the Mutual Association's arbitration advances.

DU PONTS MUST SHOW BOOKS

Court Decides Plaintiffs in Powder Suit Entitled to Information.

PHILADELPHIA, June 12.—Judge Thompson in the United States District Court here today issued an order on Pierre du Pont and his co-defendants to turn over to Philip du Pont of Merion, Penn., and those who are aligned with him as plaintiffs in the du Pont stock suit, such books and documents as will show what surplus the E. I. du Pont de Nemours Powder Company and the E. I. du Pont de Nemours Company, its successor, had on hand between December, 1914, and October, 1915.

The purpose of this proceeding is to ascertain whether these corporations, as alleged by the plaintiffs' suit, had sufficient funds to buy the powder company stock of General T. Coleman du Pont, which was bought in by Pierre du Pont and his associates for $14,000,000, and which, due to war contracts, had increased in value to more than $50,000,000.

The Judge also ordered the production of books showing the daily bank balances of both companies, and fixed June 28 for the hearing in Wilmington.

Archibald T. James a Suicide.

PHILADELPIA, June 12.—Archibald T. James, 48 years old, who for many years operated one of the largest theatre ticket agencies in this city, committed suicide yesterday. Business reverses prompted Mr. James to end his life, according to a statement made by his son. Mr. James was known to theatrical people all over the country.

WE SELL SO NY SOCONY MOTOR GASOLINE STANDARD OIL CO. OF N.Y.

WARNING

If you want *Socony* Motor Gasoline, look for the red, white and blue sign on service stations and garages.

Gasoline advertised as "Standard" or "High-grade Standard" is not the product of the Standard Oil Company of New York, unless the *Socony* sign is displayed.

Standard Oil Co. of N Y

Ride now on—

"Tires of Renown!"

AGAIN they bear away the Palm!

On Sunday, June 11,—at the Chicago Derby, 300-mile Race,—all of the FIRST NINE cars were *Silvertown-ed!* The 1st,—2nd,—3rd,—and 4th Places, and Prizes, were won on SILVERTOWN CORD TIRES.

—These, by Resta, De Palma, Christiaens and O'Donnell respectively.

Trade Mark

Some Silvertown Triumphs

De Palma,—Indianapolis, May 31st, 1915
500 Mile Race, at 89½ Miles per hour

Resta,—Chicago, June 26th, 1915
500 Mile Race, at 97⅝ Miles per hour

Resta,—Chicago, August 7th, 1915
100 Mile Race, at 100½ Miles per hour

Cooper,—Minneapolis, Sept. 4th, 1915
300 Mile Race.

Anderson,—Sheepshead Bay, Oct. 9th, 1915
350 Mile Race, at 102 Miles per hour

Mulford,—Sheepshead Bay, May 4th, 1916
24 Hour Race, at 75⅜ Miles per hour

Resta,—Indianapolis, May 30th, 1916
500 Miles, on Brick Track, at 83¼ Miles

Resta—Chicago, June 11th, 1916
300 Mile Derby, at 98.6 Miles per hour

OBSERVE the Giant Cords here pictured.

Note that there are only TWO (2) layers of these giant Cords, in any Silvertown Cord Tire, whatever its dimensions,—with a layer of live Rubber between, to absorb friction.

Then bear in mind that *each* of these TWO flat, rubber-impregnated, Cords is STRONG enough to lift *a man's weight.*

You have *here* the secret of that marvellous ENDURANCE, in Silvertown Cord Tires, which has made it possible for the Gladiators of the Race-Track to TAKE OUT OF the Motor Cars they drive, ALL the speed which the Builders of these Cars can put INTO them.

That no "Thread" Tires, (calling themselves by the Silvertown name of "Cord" Tires), show pictures of their 5 to 7 layers of Thread construction,—is *significant.*

But, that none of them are SEEN, or HEARD from on the Race-Track (which is the *Crucible* for testing Tire ENDURANCE)—is MORE than significant.

Silvertowns have never been intended as mere RACING Tires.

But, the fact that the Speed-Kings of the Race-Track elect to PAY FOR THEM, when they could have other Tires *free* for the asking, is mighty well worth noting.

Trade Mark

SILVERTOWN Cord Tires, not only give PRESTIGE, Ease-of-Riding, and *Aristocratic Elegance* to Cars equipped with them but they also add:—

—1st—17% *more* Net-Power and Speed to same Car.

—2nd—30% *further* Coasting Quality.

—3rd—25% more Mileage, *per Gallon* of Gasolene.

And,—this *latter* feature soon pays for the relatively small additional cost which SILVERTOWN Cord Tire Construction makes necessary, per Tire.

No Thread (or so-called Cord) Tires *average* "LARGER."

The demand for Silvertown Cord Tires has, for nearly two years, far exceeded our capacity for production.

But Silvertown Cord Tires may NOW be had through all GOODRICH Dealers and Branches.

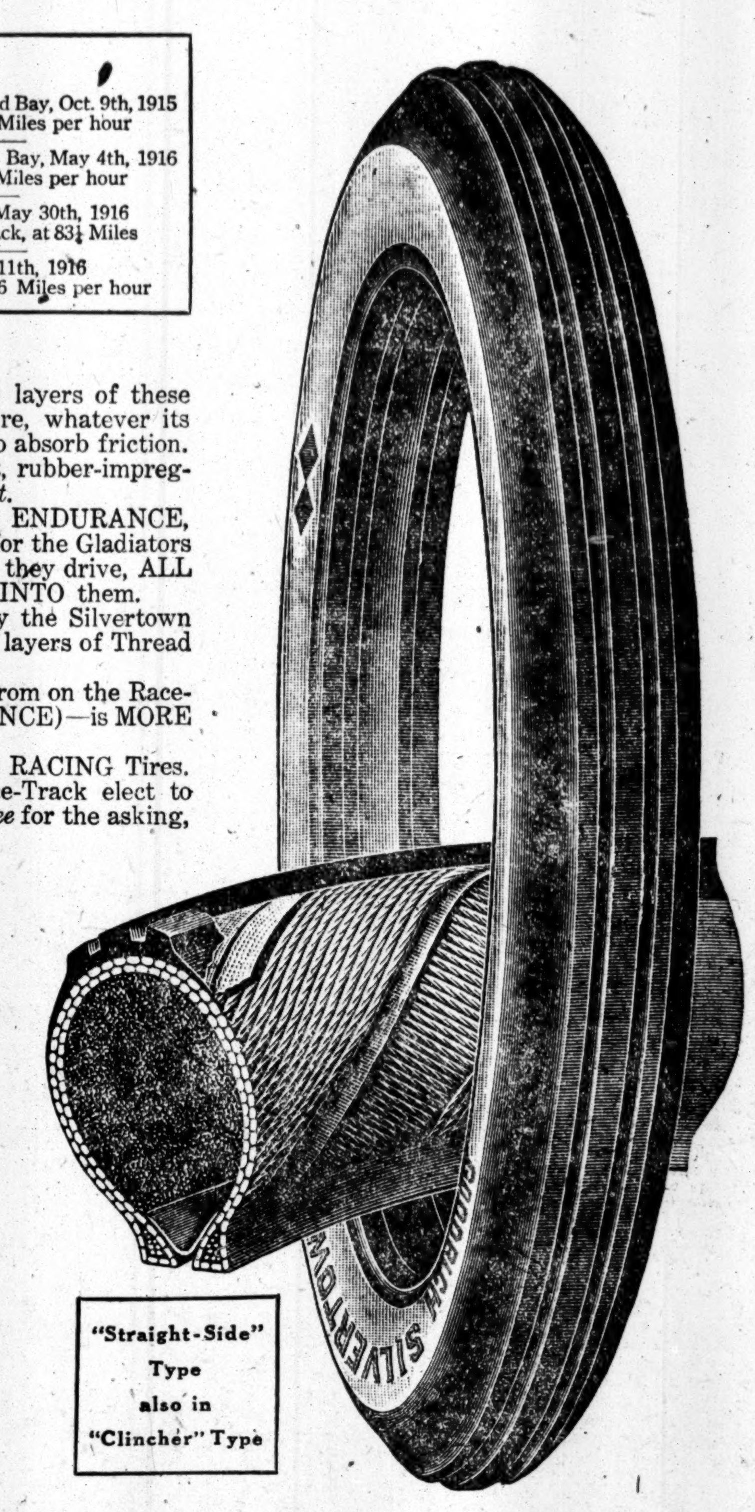

"Straight-Side" Type also in "Clincher" Type

Silvertown— Trade Mark Cord Tires

PARIS GARTERS
No metal can touch you

THE more you expose your socks, the more you need the Double Grip PARIS GARTERS

25 and 50 cents

The name PARIS is on the back of the shield. It will pay you to look for it

A. Stein & Co.

Makers of Children's Hickory Garters

Chicago New York

PARIS
GARTERS
No metal can touch you

No. 21

The Big Leaguer Says:

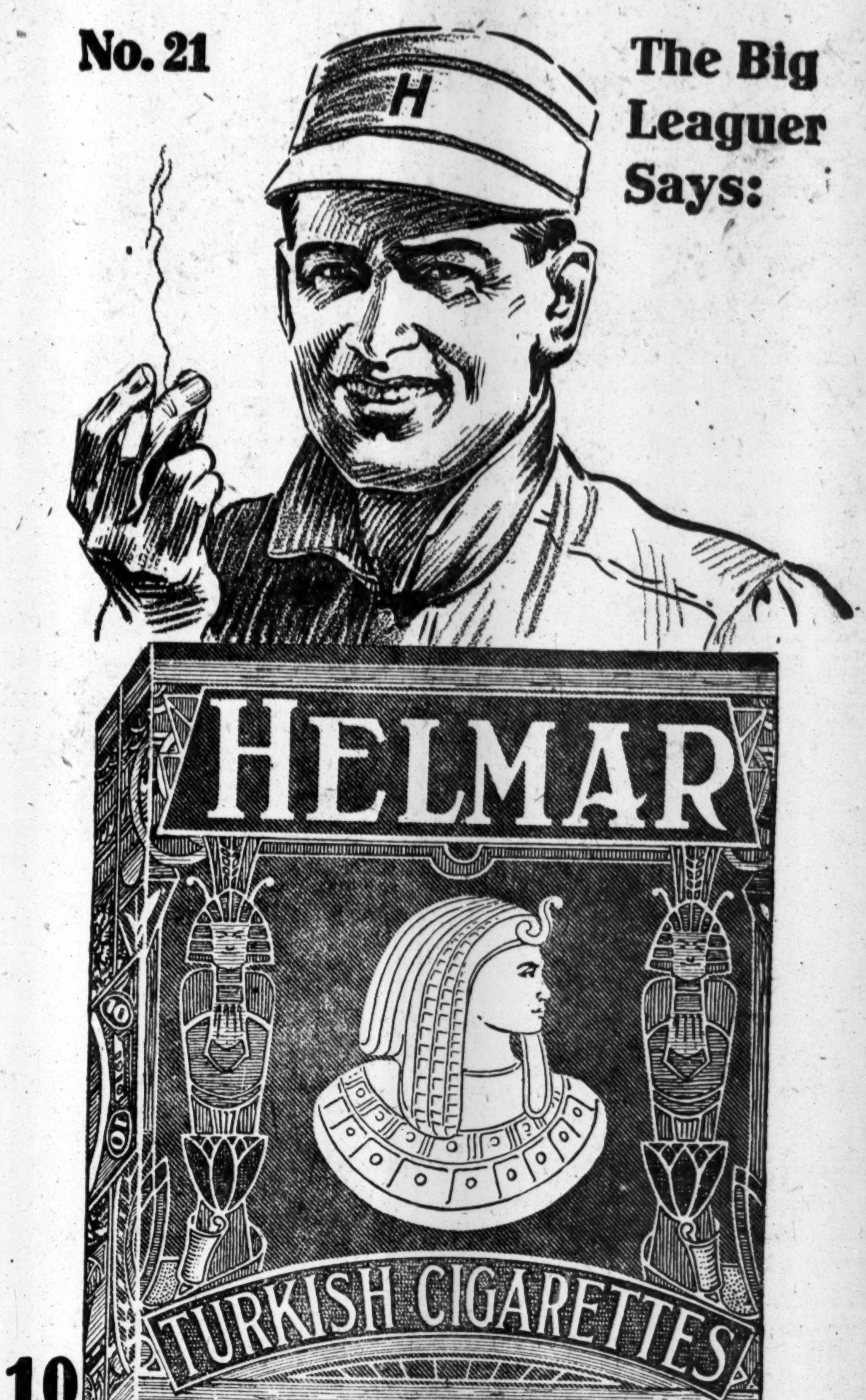

10 Cents

I'm a Big League ball player.

A fast game on a hot day,

A good rub, a cool shower,

An easy chair and a "Helmar" Turkish cigarette—

Can you beat it? I wouldn't change places with a King.

The mildest tobacco for cigarettes is Turkish.

The best tobacco for cigarettes is Turkish.

Don't pay ten cents for anybody's cigarette until you have tried "Helmar," a fascinating, elevating, gentleman's smoke.

Anargyros Makers of the Highest Grade Turkish and Egyptian Cigarettes in the World

Quality Superb